

5 STAGE 1 - MARCH 21 - 1pm
12017 DA 01c.pln

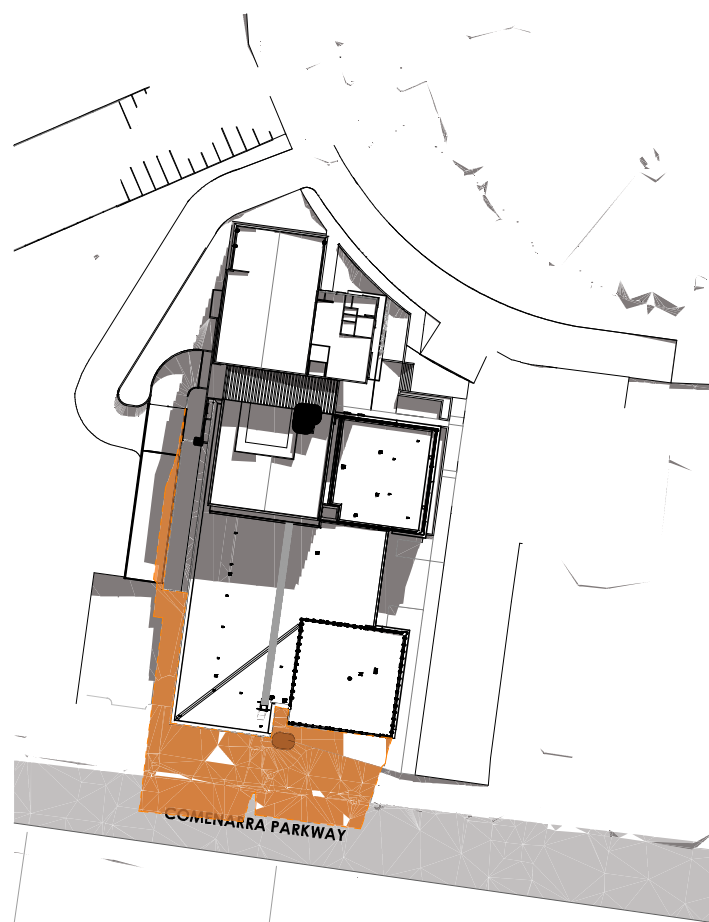

5 STAGE 1 + STAGE 2 - MARCH 21 - 1pm
12017 DA 01c.pln

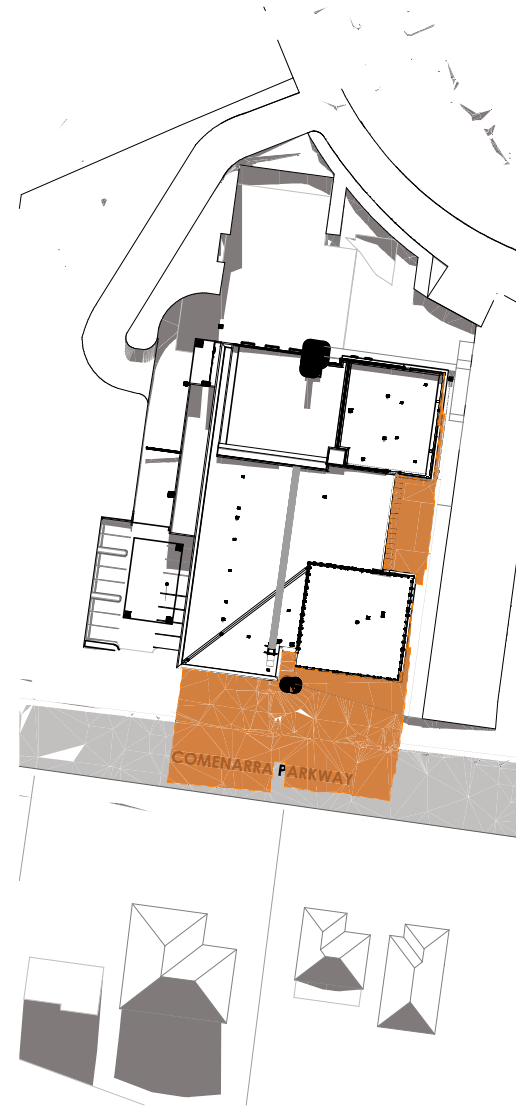

6 STAGE 1 - MARCH 21 - 2pm
12017 DA 01c.pln



6 STAGE 1 + STAGE 2 - MARCH 21 - 2pm
12017 DA 01c.pln

LEGEND

- EDUCATION CENTRE STAGE 1 - EXISTING BUILDING SHADOW
- EDUCATION CENTRE STAGE 2 - NEW BUILDING SHADOW

ARCHITECT

MBMO

MORRIS BRAY MARTIN OLLMANN
188 Woughby Rd
Crows Nest NSW 2065 Australia
ABN 90 150 671 051
T +61 2 9439 6622
info@mbmo.com.au
www.mbmo.com.au
NSW Architects Registration Board Nominated Architects: Terry Morris 3354 Garry Bray 3555

DEVELOPMENT MANAGER/CLIENT

**SYDNEY ADVENTIST
HOSPITAL**

PROJECT

EDUCATION CENTRE - STAGE 2
185 FOX VALLEY RD
WAHROONGA

PROJECT NORTH

DRAWING NAME:

SHADOWS STUDY 7 of 8

SCALE
NA

DRAWN
SdO

QA

DRAWING NUMBER

12017 -DA-047

PLOT DATE
26/07/2013

ISSUE

N/A

12017 DA 01c.pln