

75 mm ON ORIGINAL

0 15 20 25 30 35 40 45 50 55 60 65 70 75

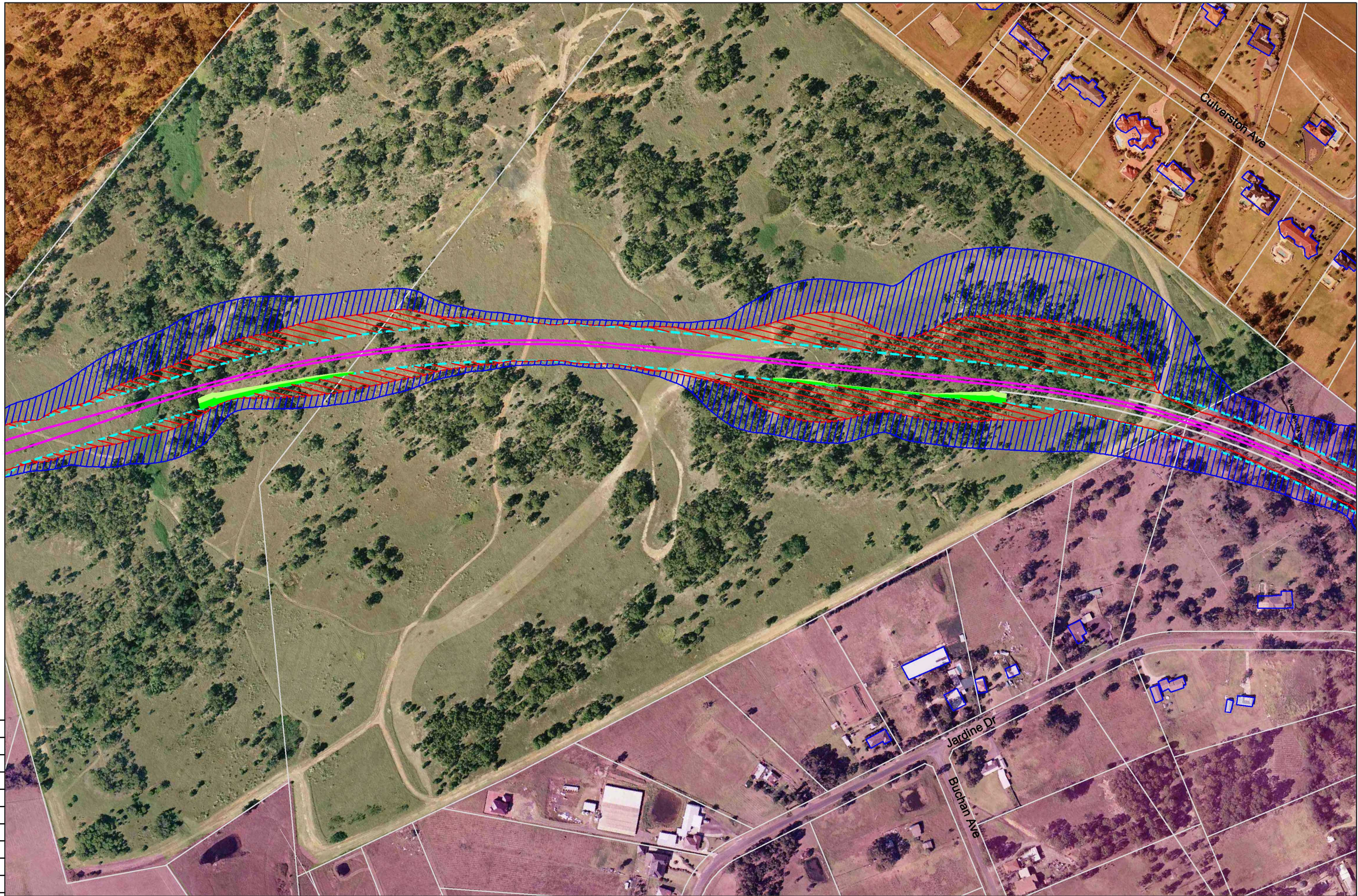

0 37 74
Scale = 1:3700

- Legend
- 85 dBA Noise Contour
 - 80 dBA Noise Contour
 - Earth Mound
 - Noise Barrier (1m High above Top of Rail)
 - South West Rail Link Alignment

- Cemetery
- Educational Institution
- Future Development
- Existing Low Density Residential
- Existing High Density Residential
- Former Ingleburn Military Camp
- Recreational Reserve



Heggies Pty Ltd
2 Lincoln Street
Lane Cove NSW 2066 Australia
PO Box 176 Lane Cove NSW 1595
Email address sydney@heggies.com.au
Telephone 02 9427 8100 Facsimile 02 9427 8200

FILE NAME
SVRL Noise Contours Barrier LAmx 2016.dwg

Appendix C - South West Rail Link
LAmx Noise Contours
Noise Barrier Mitigation -Year 2016

DRAWING No.
10-6055 Impacts Noise Barrier Mitigation D4

REVISION
0

REV. DATE AMENDMENT / ISSUE DESCRIPTION

JSH BC
PREPARED CHECKED

75 mm ON ORIGINAL

0 10 15 20 25 30 35 40 45 50 55 60 65 70 75

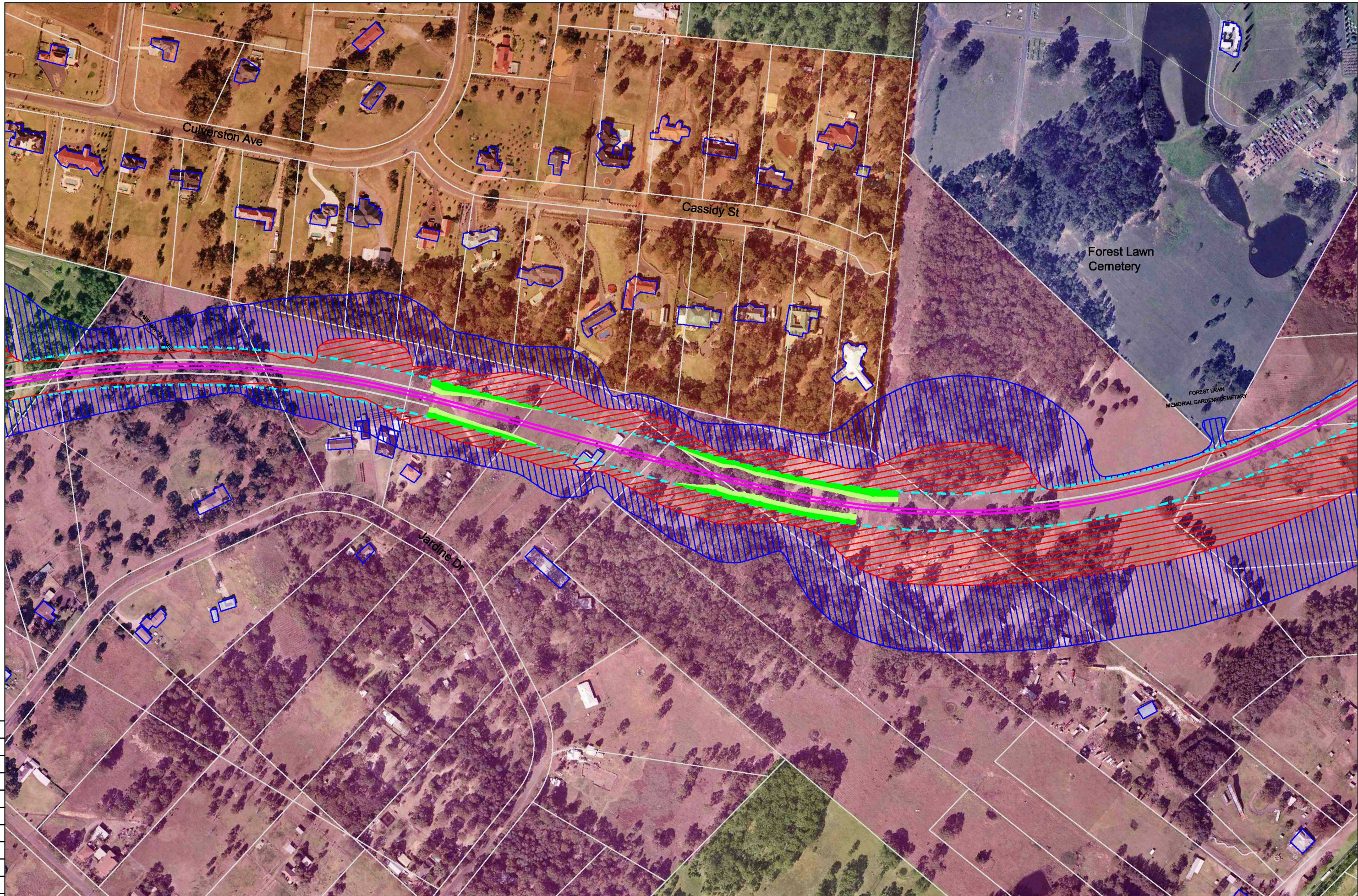

0 37 74
Scale = 1:3700

- Legend
- 85 dBA Noise Contour
 - 80 dBA Noise Contour
 - Earth Mound
 - Noise Barrier (1m High above Top of Rail)
 - South West Rail Link Alignment

- Cemetery
- Educational Institution
- Future Development
- Existing Low Density Residential
- Existing High Density Residential
- Former Ingleburn Military Camp
- Recreational Reserve



Heggies Pty Ltd
2 Lincoln Street
Lane Cove NSW 2066 Australia
PO Box 176 Lane Cove NSW 1595
Email address sydney@heggies.com.au
Telephone 02 9427 8100 Facsimile 02 9427 8200

FILE NAME
SWRL Noise Contours Barrier LMax 2016.dwg

Appendix C - South West Rail Link
LMax Noise Contours
Noise Barrier Mitigation -Year 2016

DRAWING No.
10-6055 Impacts Noise Barrier Mitigation D5

REVISION
0