

75 mm ON ORIGINAL

0 15 20 25 30 35 40 45 50 55 60 65 70 75

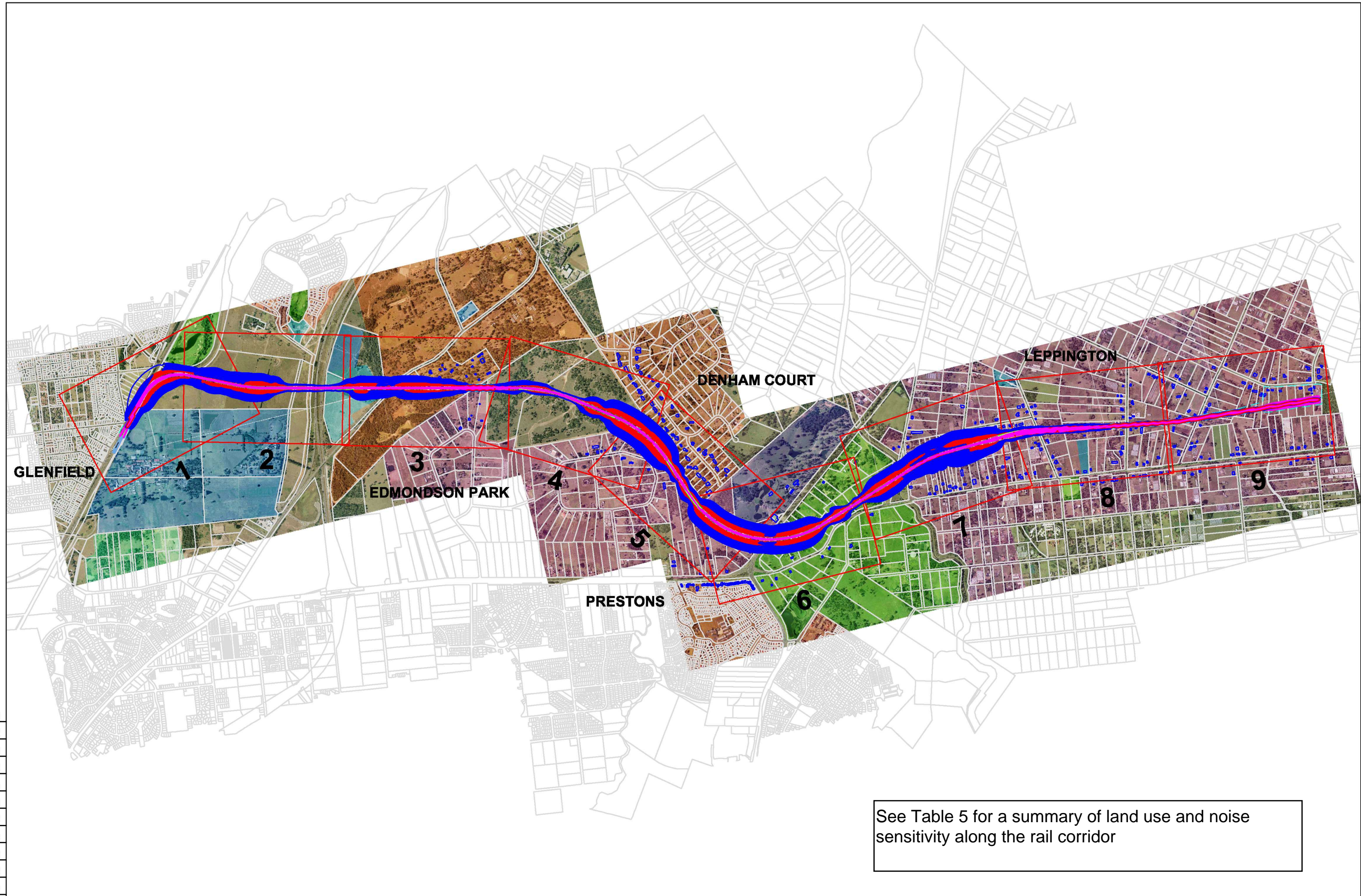

See Table 5 for a summary of land use and noise sensitivity along the rail corridor

Legend

- 85 dBA Noise Contour
- 80 dBA Noise Contour
- Earth Mound
- South West Rail Link Alignment
- Proposed Rail Corridor

- Cemetery
- Educational Institution
- Future Development
- Existing Low Density Residential
- Existing High Density Residential
- Former Ingleburn Military Camp
- Recreational Reserve



Heggies Pty Ltd
2 Lincoln Street
Lane Cove NSW 2066 Australia
PO Box 176 Lane Cove NSW 1595
Email address: sydney@heggies.com.au
Telephone 02 9427 8100 Facsimile 02 9427 8200

FILE NAME
SVRL Noise Contours LMax 2026.dwg

Appendix C - South West Rail Link
LMax Noise Contours
No Noise Mitigation - Year 2026

DRAWING No.
10-6055 Impacts No Noise Mitigation Key Plan

REVISION
0

REV.	DATE	AMENDMENT / ISSUE DESCRIPTION	PREPARED	CHECKED
0	03/03/10		JSH	BC

75 mm ON ORIGINAL

0	5	10	15	20	25	30	35	40	45	50	55	60	65	70	75
---	---	----	----	----	----	----	----	----	----	----	----	----	----	----	----

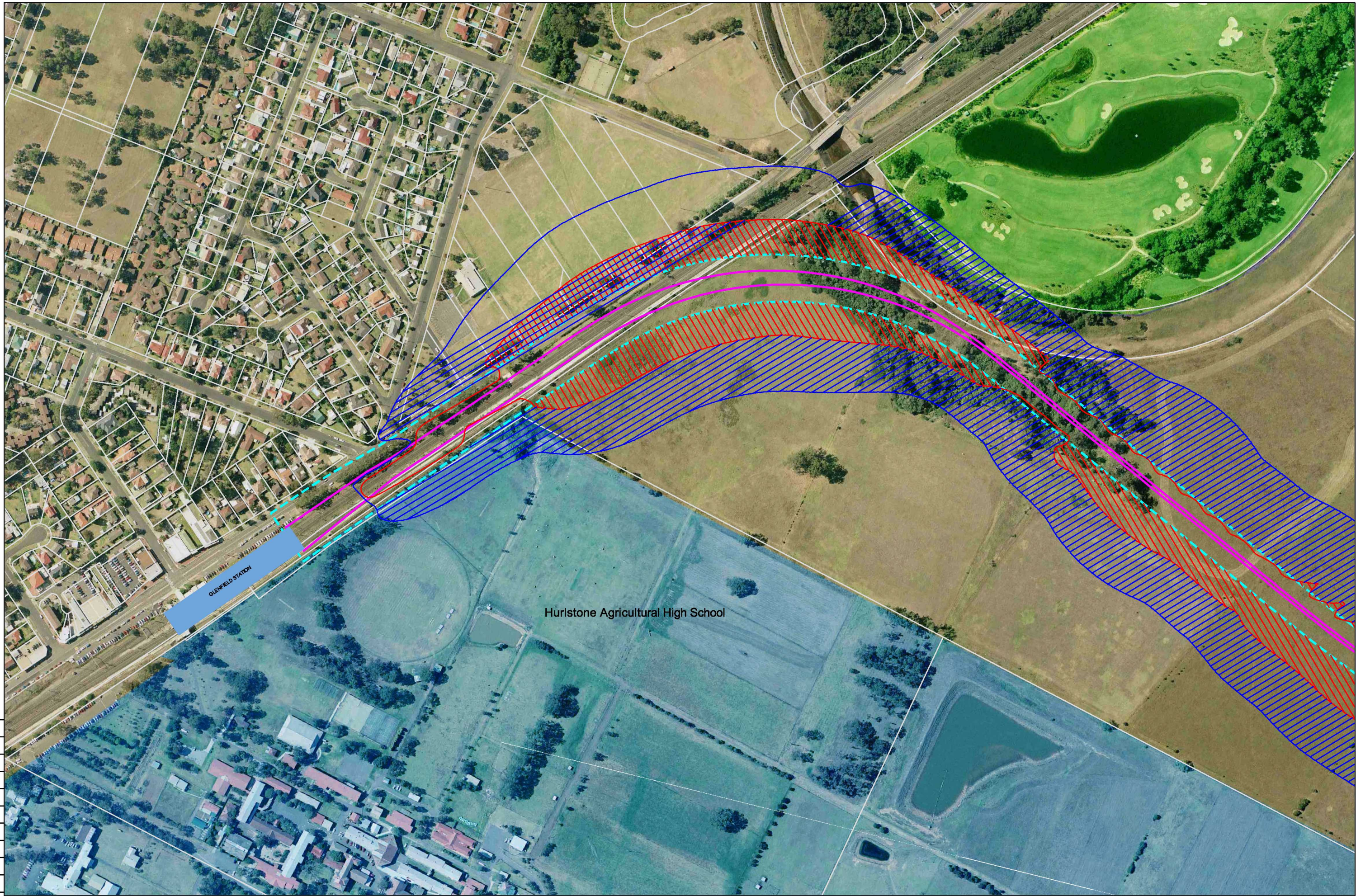

0	03/03/10		JSH	BC	0	37	74	Scale = 1:3700	Legend 85 dBA Noise Contour 80 dBA Noise Contour Earth Mound South West Rail Link Alignment	Legend Cemetery Educational Institution Future Development Existing Low Density Residential Existing High Density Residential Former Ingleburn Military Camp Recreational Reserve	 Heggies Pty Ltd 2 Lincoln Street Lane Cove NSW 2066 Australia PO Box 176 Lane Cove NSW 1595 Email address sydney@heggies.com.au Telephone 02 9427 8100 Facsimile 02 9427 8200	Appendix C - South West Rail Link LAmx Noise Contours No Noise Mitigation - Year 2026	DRAWING No. 10-6055 Impacts No Noise Mitigation D1	REVISION 0
0	REV.	DATE	AMENDMENT / ISSUE DESCRIPTION	PREPARED	CHECKED						FILE NAME SWRL Noise Contours LAmx 2026.dwg			