

See Table 5 for a summary of land use and noise sensitivity along the rail corridor

[illegible]

75 mm ON ORIGINAL

0 5 10 15 20 25 30 35 40 45 50 55 60 65 70 75

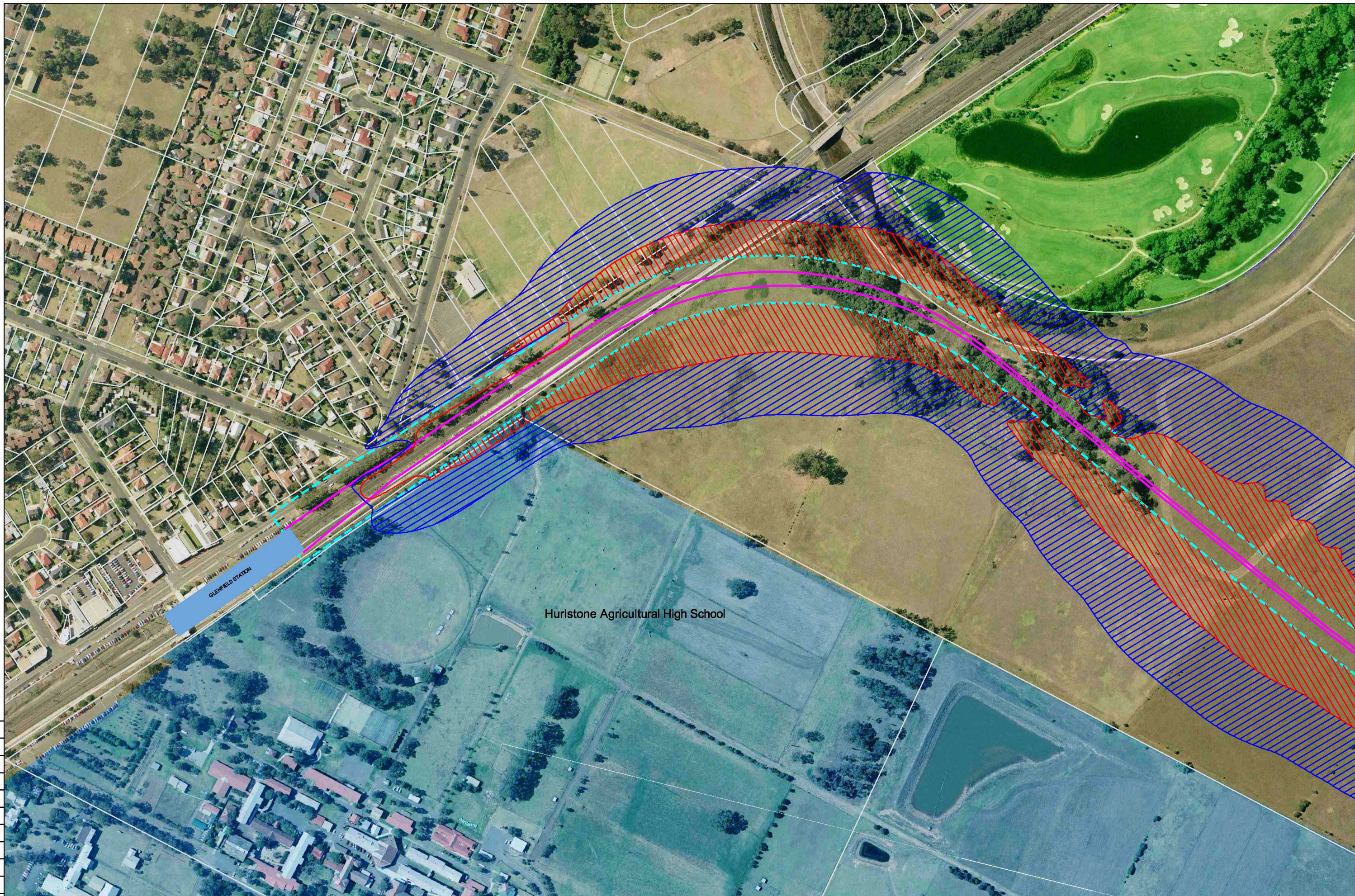

REV.	DATE	AMENDMENT / ISSUE DESCRIPTION	PREPARED	CHECKED
0	03/03/10		JSH	BC

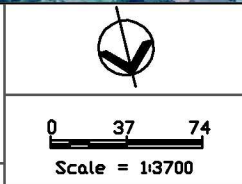

- Legend
- 85 dBA Noise Contour
 - 80 dBA Noise Contour
 - Earth Mound
 - South West Rail Link Alignment

- Cemetery
- Educational Institution
- Future Development
- Existing Low Density Residential
- Existing High Density Residential
- Former Ingleburn Military Camp
- Recreational Reserve

 **Heggies Pty Ltd**
2 Lincoln Street
Lane Cove NSW 2066 Australia
PO Box 176 Lane Cove NSW 1595
Email address sydney@heggies.com.au
Telephone 02 9427 8100 Facsimile 02 9427 8200

FILE NAME
SWRL Noise Contours LAmox 2016.dwg

Appendix C - South West Rail Link LAmox Noise Contours No Noise Mitigation - Year 2016	
DRAWING No. 10-6055 Impacts No Noise Mitigation D1	REVISION 0