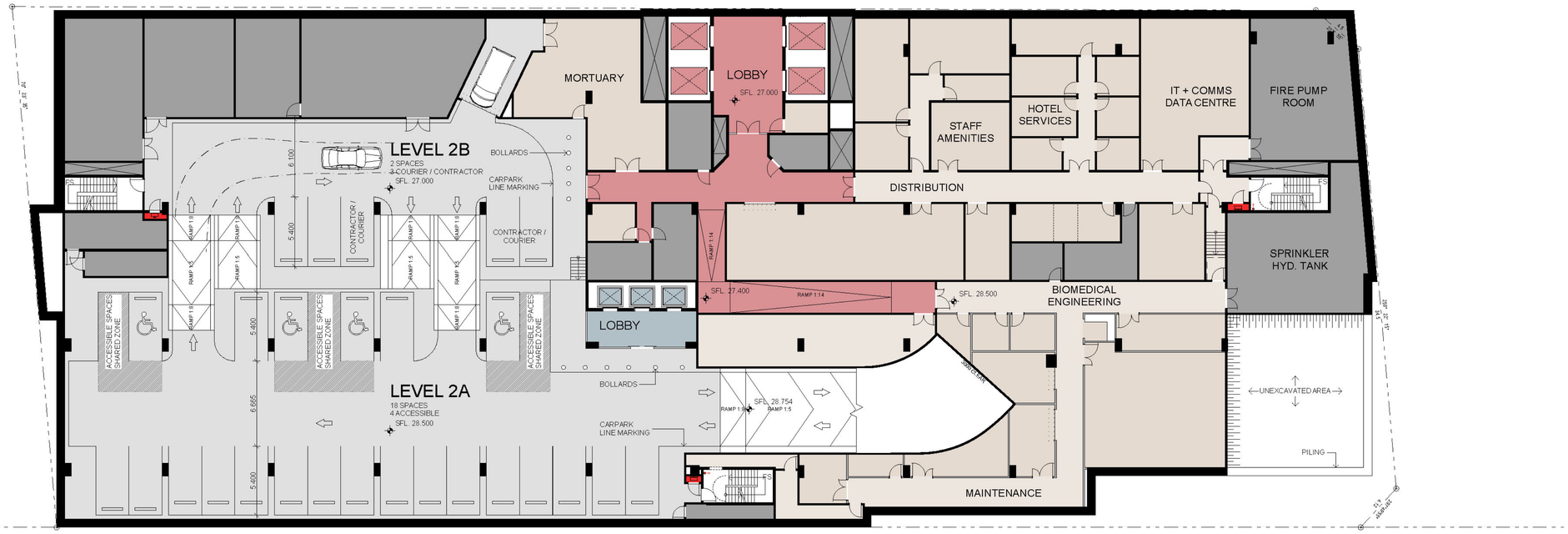

BASEMENT 2

@ A1 - 1:200

NORTH POINT

THIS DOCUMENT IS THE COPYRIGHT OF RICE DAUBNEY (NSW) Pty. Ltd.
ALL INFORMATION ILLUSTRATED ON THIS DOCUMENT IS TO BE CHECKED AND VERIFIED ON SITE.
IN THE EVENT OF DISCREPANCIES REFER TO ARCHITECT PRIOR TO COMMENCEMENT OF THE WORK.
DO NOT SCALE DRAWINGS MANUALLY OR ELECTRONICALLY.

KEY PLAN / SECTION

REV	DESCRIPTION OF CHANGE	DRAWN	CHECK	DATE
00	ISSUE FOR PART 3A APPLICATION	SEE BELOW		18.06.10

NOTE:
INTERNAL WALLS ARE INDICATIVE ONLY AND SUBJECT TO CHANGE

KEY
- PUBLIC + VISITOR CIRCULATION
- FUNCTIONAL AREA
- STAFF + PATIENT + SERVICE CIRCULATION
- PLANT

GRAPHIC SCALE
0 1 2 3 4 5 6 7 8 9 10 11 12 13 14 15 m

QUANTITY SURVEYOR
RIDER LEVETT BUCKNALL
LEVEL 5 41 MCLAREN STREET
NORTH SYDNEY 2060
P: 02 9922 2277
F: 02 9957 4197
www.rlb.com

SERVICES ENGINEER
SINCLAIR KNIGHT MERZ
SKM 100 CHRISTIE STREET
ST LEONARDS 2065
P: 02 9928 2100
www.skm.com

STRUCTURAL ENGINEER
SCP CONSULTING
LEVEL 2 DANCHENHOUSE 507 KENT STREET
SYDNEY 2000
P: 02 9267 9312
F: 02 9261 5871
www.scpconsult.com.au

PROJECT DIRECTOR
CAPITAL INSIGHT
LEVEL 6 77 BERRY STREET
NORTH SYDNEY 2165
P: 02 9955 2300
F: 02 9955 5574
www.capitalinsight.com.au

CLIENT
LIFEHOUSE
PO BOX M6 MISSENDEN ROAD
CAMPERDOWN 2050
P: 029515 6018
www.lifehouse.org.au

ARCHITECTS
RICE DAUBNEY
ANALYSING CREATING AND IMPLEMENTING ARCHITECTURE
110 WALKER STREET | NORTH SYDNEY 2060
T: 02 9956 2666 | F: 02 9959 3015
rd@ricedaubney.com.au | www.ricedaubney.com.au
the rice daubney group (nsw) pty ltd - abn: 77 001 350 769
rice daubney trading trust - abn: 55 080 304 993

PROJECT:
The Chris O'Brien Lifehouse at RPA Stg A / B1
119 - 143 MISSENDEN ROAD
CAMPERDOWN
SYDNEY, NSW, 2050

DRAWING TITLE:
BASEMENT PLANS
BASEMENT 2

SCALE:	DRAWN:	CHECKED:
AS SHOWN	PB	AF

PROJECT NUMBER:	DRAWING NUMBER:	ISSUE:
08500	DA1102	00

A1 A2 A3 A4

teamwork://rdbim01/08500 MASTER