

"Copyright JPR Architects Pty Ltd.  
Reproduction of the whole or part of this documents constitutes  
an infringement of copyright. The information, ideas and  
concepts contained in this document are confidential and the  
recipient of this document is prohibited from disclosing such  
information, ideas and concepts to any person without the  
prior written consent of JPR Architects Pty Ltd."

"THE TERRACES"  
SCOTTISH HOSPITAL - 2 COOPER ST. PADDINGTON

PRINCIPAL ARCHITECT  
j p r architects pty limited  
20/50 Stanley Street East Sydney NSW 2010 tel +61 2 9366 1133 fax +61 2 9366 1166 email jpr@jpra.com.au

CONSULTING ARCHITECT: URBAN DESIGN  
GMU GM Urban Design + Architecture Pty Ltd

CONSULTING ARCHITECT: AGED CARE  
Flower and Samios  
ARCHITECTS

CONSULTING ARCHITECT: HERITAGE  
CM+ Conybeare Morrison International Pty Ltd  
Architecture Interiors Heritage Urban Design Masterplanning  
T 61 2 8244 8888 F 61 2 8244 8877 E mail@cmplus.com.au  
© CM+ 2010

SCALE AT A1  
1:100  
REVISION  
B  
DATE  
07/10/2010  
PROJECT No  
2006067  
DRAWN  
RM / YS/ RK  
ITEM No  
37652

PROJECT ADDRESS  
2 COOPER ST. PADDINGTON  
CLIENT  
Presbyterian Aged Care PADDINGTON

DRAWING TITLE  
Brown St ILU Roof Plan  
DRAWING No  
DA 410

CAUTION: Drawings which have been scanned, saved in PDF format, and/or reprinted,  
other than by JPSA, may not be to scale and should not be scaled or relied on for area  
calculations.

This design has had no input from relevant planning and services or BCA consultants and should not be construed as final

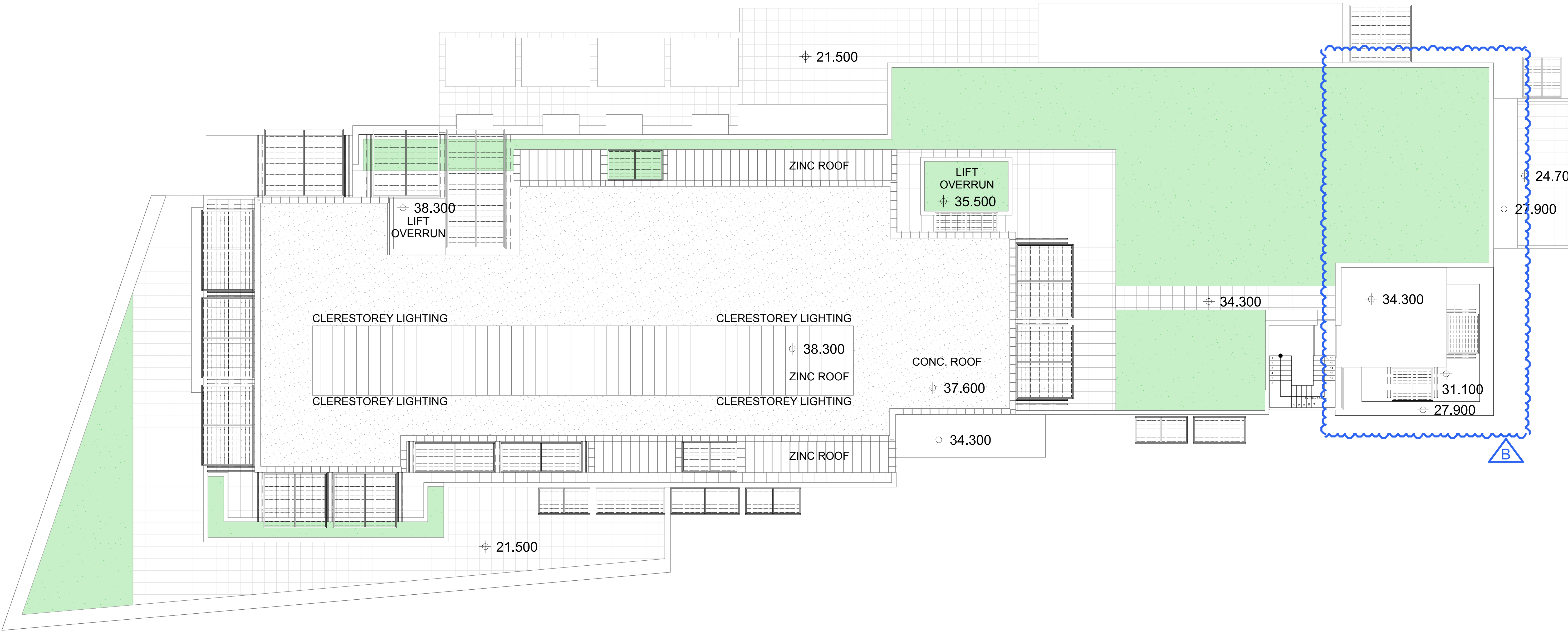

RACF Building - Roof Plan

"Copyright JPR Architects Pty Ltd.  
Reproduction of the whole or part of this documents constitutes  
an infringement of copyright. The information, ideas and  
concepts contained in this document are confidential and the  
recipient of this document is prohibited from disclosing such  
information, ideas and concepts to any person without the  
prior written consent of JPR Architects Pty Ltd."

"THE TERRACES"  
SCOTTISH HOSPITAL - 2 COOPER ST. PADDINGTON

PRINCIPAL ARCHITECT

**jpr** architects pty limited

20/50 Stanley Street East Sydney NSW 2010 tel +61 2 9366 1133 fax +61 2 9366 1166 email jpr@jpra.com.au

CONSULTING ARCHITECT: URBAN DESIGN

**GMU** GM Urban Design + Architecture Pty Ltd

CONSULTING ARCHITECT: AGED CARE

**Flower and Samios**  
ARCHITECTS

CONSULTING ARCHITECT: HERITAGE

**CM+** Conybeare Morrison International Pty Ltd  
Architecture Interiors Heritage Urban Design Masterplanning  
T: 61 2 8244 8888 F: 61 2 8244 8877 E: mmi@cmplus.com.au  
© CM+ 2010

SCALE AT A1  
**1:100**

REVISION  
**B**

DATE  
07/10/2010

DRAWN  
RM / YS/ RK

PROJECT No  
2006067

ITEM No  
38108

PROJECT ADDRESS  
2 COOPER ST. PADDINGTON

CLIENT  
Presbyterian Aged Care PADDINGTON

DRAWING TITLE  
**RACF Building - Roof Plan**

DRAWING No  
**DA 427**

Rev B 06/06/2011 RACF levels 5 & 6 north east corner amended to reduce bulk & articulate elevation

CAUTION: Drawings which have been scanned, saved in PDF format, and/or reprinted, other than by JPSA, may not be to scale and should not be scaled or relied on for area calculations.

This design has had no input from relevant planning and services or BCA consultants and should not be construed as final

0 1 2 3 4 5m

TN  
PROJECT  
NORTH



New proposed detail -  
Deletion of Brown St  
clerestory windows

Proposed deletion  
of clestory window.

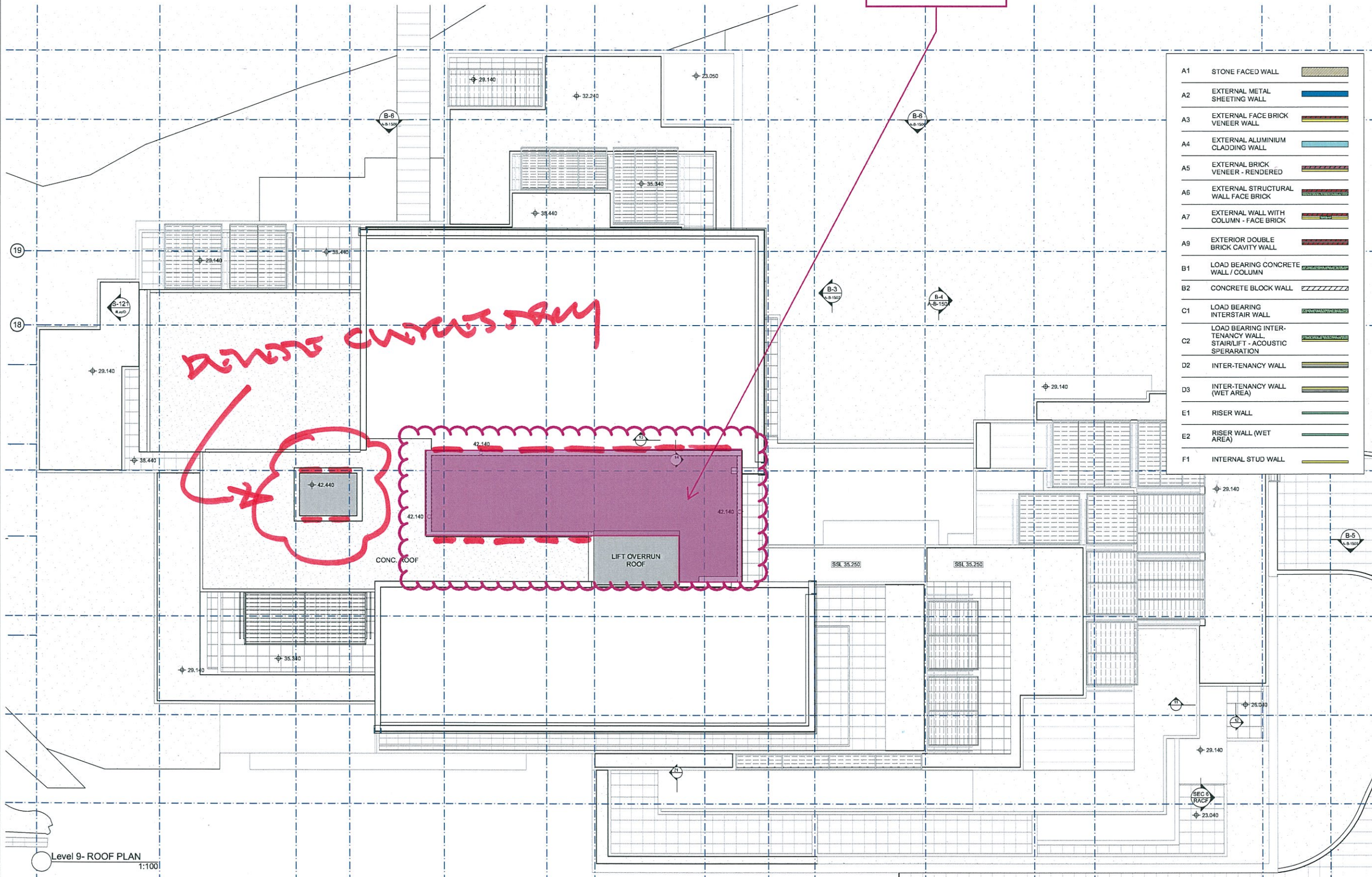

A1	STONE FACED WALL	
A2	EXTERNAL METAL SHEETING WALL	
A3	EXTERNAL FACE BRICK VENEER WALL	
A4	EXTERNAL ALUMINIUM CLADDING WALL	
A5	EXTERNAL BRICK VENEER - RENDERED	
A6	EXTERNAL STRUCTURAL WALL FACE BRICK	
A7	EXTERNAL WALL WITH COLUMN - FACE BRICK	
A9	EXTERIOR DOUBLE BRICK CAVITY WALL	
B1	LOAD BEARING CONCRETE WALL / COLUMN	
B2	CONCRETE BLOCK WALL	
C1	LOAD BEARING INTERSTAIR WALL	
C2	LOAD BEARING INTER-TENANCY WALL, STAIR/LIFT - ACOUSTIC SEPERATION	
D2	INTER-TENANCY WALL	
D3	INTER-TENANCY WALL (WET AREA)	
E1	RISER WALL	
E2	RISER WALL (WET AREA)	
F1	INTERNAL STUD WALL	

[illegible]

CONTRACTOR TO VERIFY ALL DIMENSIONS ON SITE  
PRIOR TO COMMENCING WORK. JPR IS TO BE  
NOTIFIED OF ANY DISCREPANCIES IN THE DIMENSION  
AND SETTING OUT OF THE WORK. COPYRIGHT OF  
DESIGNS SHOWN HEREON IS RETAINED BY JPR.  
AUTHORITY IS REQUIRED FOR ANY REPRODUCTION.



### Presbyterian Aged Care

**Brookfield**  
**MULTIPLEX**

**CLIENT:**  
**Brookfield Multiplex Pty Ltd**  
 Level 22, 135 King St  
 Sydney, NSW 2000

**DOCUMENT REVIEW - BROOKFIELD MULTIPLEX**

☐ A - Acceptable for Construction

☐ B - Acceptable for Construction subject to comments. Correct & Resubmit

☐ C - Unacceptable for Construction. Correct & Resubmit for Review

☐ D - Drawing on Hold

Reviewed \_\_\_\_\_ Date \_\_\_\_\_

These documents have been reviewed for conformity with design intent. Acceptance does not mean approval of dimensions, sizes or weights nor does it relieve the subcontractor and/or the Consultant from responsibility for errors, omissions or compliance with the obligations and/or requirements of the Contract and/or Subcontract.

**CONSULTANTS**  
**ARCHITECTS:**  
JPR Architects Pty Ltd  
**CONTACT:**  
Mr Brad Sharpe  
50 Stanley Street  
East Sydney NSW 2010

**JPRA**  
ABN 52 255 001 001  
[www.jp.ra.com.au](http://www.jp.ra.com.au)

**RAC ARCHITECT:**  
Calder Flower Architects  
**CONTACT:**  
Mrs Lara Calder  
Level 2, 140 Myrtle Street  
Chippendale NSW 2008

HERITAGE ARCHITECT:  
Conybeare Morrison  
CONTACT:  
Mrs Audrey Thomas  
Level 1, 52-58 William St  
East Sydney NSW 2011

**INTERIOR DESIGN:**  
Gilmore interior design  
**CONTACT:**  
Mrs Lisa Agostino  
Unit 9, 37 Nicholson Street  
East Balmain NSW 2041

**STRUCTURAL ENGINEER**  
TaylorThomsonWhitting  
**CONTACT:**  
Mr Scott Nixon  
48 Chandos Street  
St Leonards NSW 2065

**HYDRAULIC & MECHANICAL ENGINEER:**  
EMF Griffiths  
**CONTACT:**  
Clayton Duckworth  
Level 4, 204 Clarence St  
Sydney NSW 2000

A key plan of the site showing the layout of buildings. Building B is a large, dark, irregularly shaped structure at the top. Building G is a small, light-colored rectangular building to the left of B. Building H is a medium-sized, light-colored rectangular building below G. Building R is a medium-sized, light-colored rectangular building at the bottom left. Building S is a medium-sized, light-colored rectangular building at the bottom right. A red line outlines the site boundary.

PROJECT:  
**The Terraces**  
Seniors Living and Residential Aged Care Facility  
74 Brown Street Paddington NSW 2021

DRAWING TITLE:  
**LEVEL 09 - ROOF PLAN - BROWN**  
**STREET BUILDING**

# PRELIMINARY

PROJECT NO:  
**2014063**

DRAWN BY:  
**JPRA**

0 1 2 3 4m SCALE: 1:100@A1

DRAWING NO:	REV:
<b>A-B-1111</b>	<b>8</b>



New proposed detail -  
Partial deletion of RACF  
clerestory windows

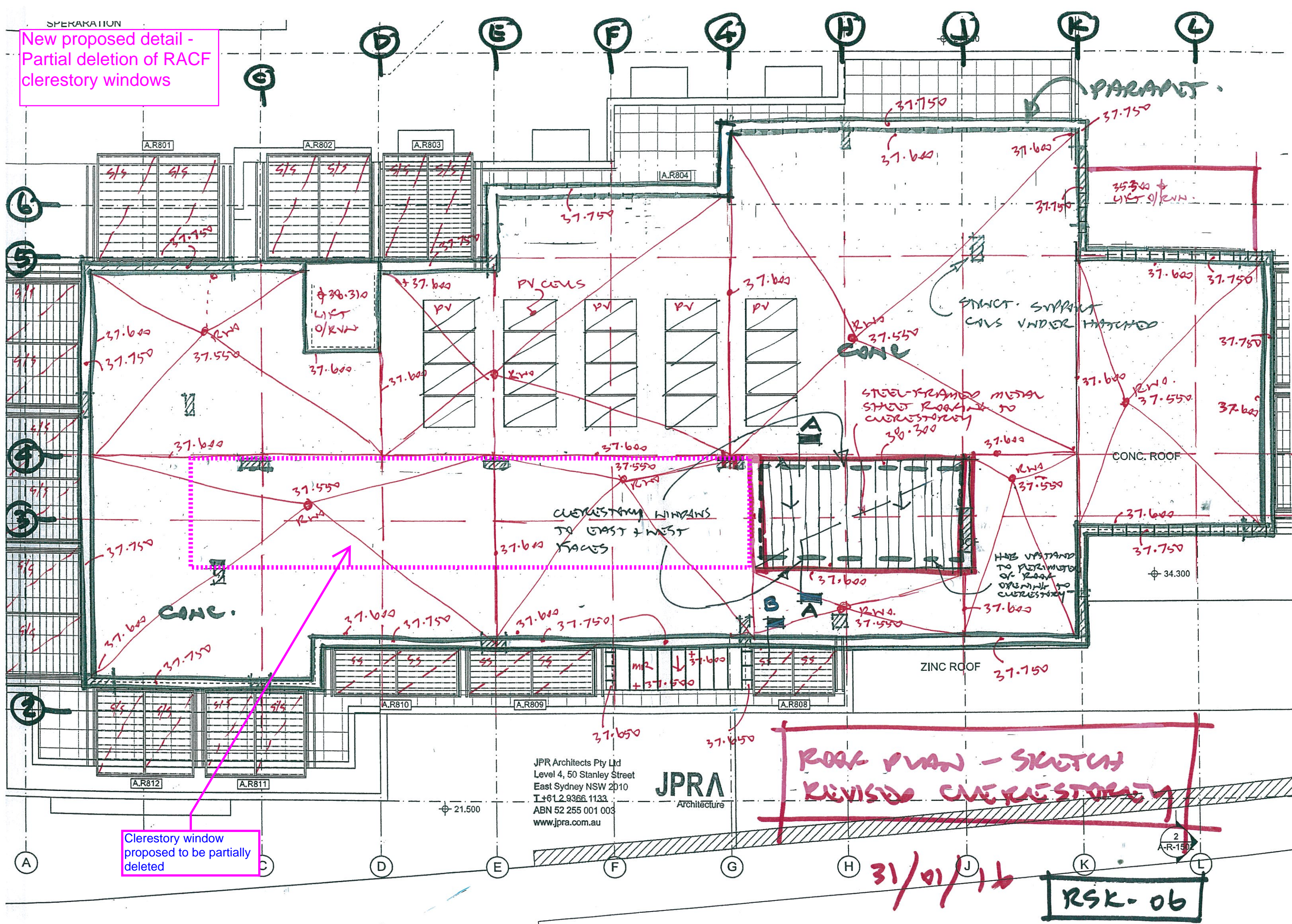



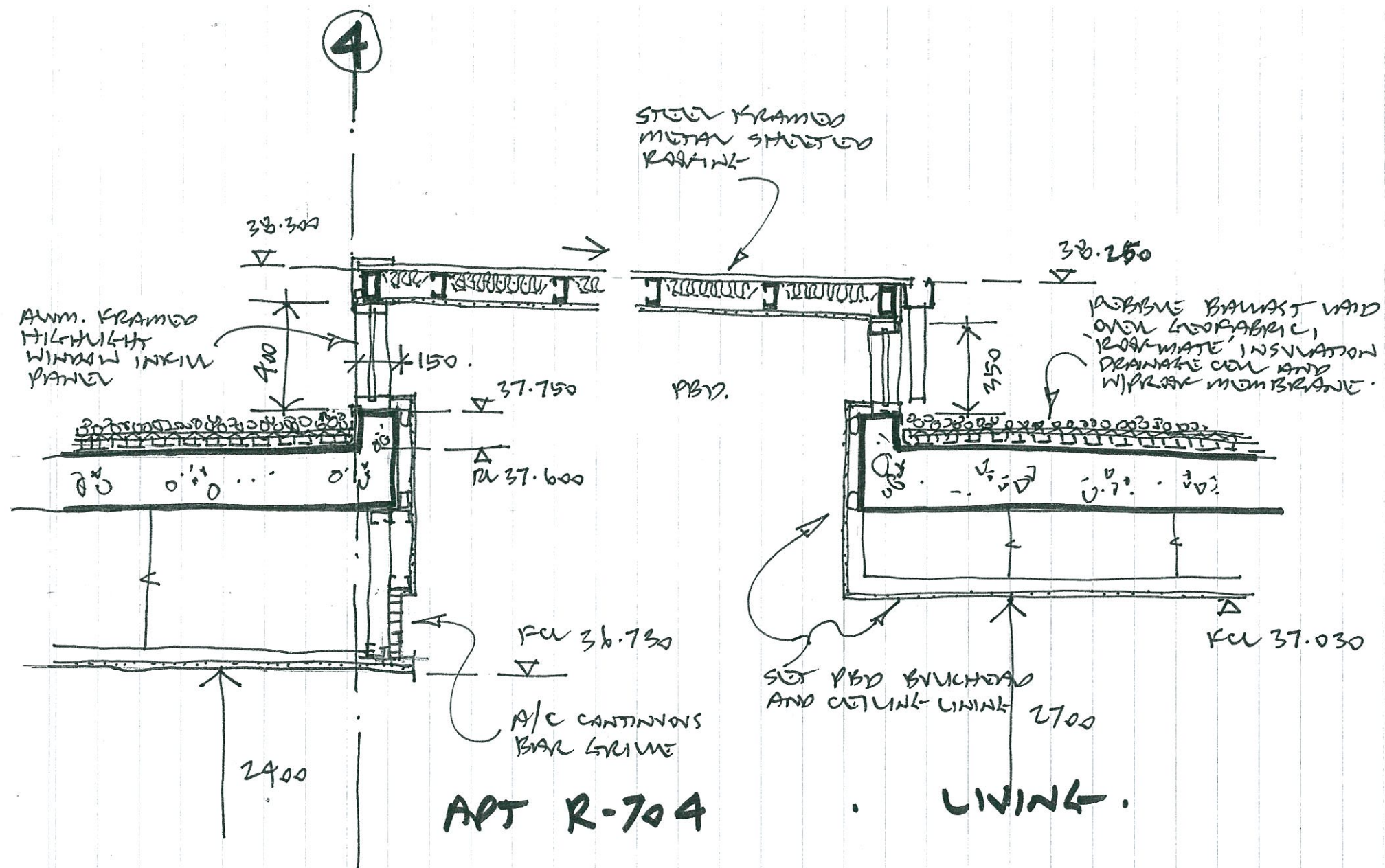

CROSS SECTION A  
1:20

31/01/16

RSK-07

JPR Architects Pty Ltd  
Level 4, 50 Stanley Street  
East Sydney NSW 2010  
T +61 2 9366 1133  
ABN 52 255 001 003  
www.jprra.com.au

JPR  
Architecture