

OPTION B - TREE 5 MAINTAINED

PHOTO 1

POINT B
RL 15.47
REFER TO
DRAWING: DA
439

1200MM LEVEL
DIFFERENCE
BETWEEN POINTS
A AND B

POINT A
RL 16.67
REFER TO
DRAWING: DA
439

12.10.2016 13:31

PHOTO 2

SOCKET PRESSURE 1500PSI
TEST PRESSURE 1500PSI
**COMBINED
SPRINKLER/HYDRANT
BOOSTER VALVE**

ENTRY/EXIT FOR STAGES 1 AND 2

6200mm

EXISTING FIRE
HYDRANTS

12.10.2016 13:29

PHOTO 3

PINK LINE
INDICATE
STREET
LEVEL

POINT A
RL 16.67 ON
BROWN STREET
REFER TO
DRAWING: DA 439

1200MM LEVEL
DIFFERENCE
BETWEEN
POINTS A AND B

POINT B
RL 15.47
REFER TO
DRAWING DA 439

12.10.2016 13:32

PHOTO 4

SIGNIFICANT
TREE 127, TO
BE RETAINED

SIGNIFICANT TREE 127:
PORT JACKSON FIG, REFER
TO TREE WISE MEN REPORT
AR-RE-P-1001

18.10.2016 07:45

PHOTO 5

SIGNIFICANT
TREE 127,
FACING WEST.

18.10.2016 07:46



GATE 1

TREE 5, NUISANCE
/ UNDESIRABLE
SPECIES (AS PER
AR-RE-1007),
PROPOSED TO BE
REMOVED DURING
STAGE 2
CONSTRUCTION
PERIOD

18.10.2016 07:47

PHOTO 7

HERITAGE
SIGNIFICANT
TREE 122,
VIEWING WEST

SIGNIFICANT AIR
ROOTS WILL BE
PROTECTED
UNDER OPTION A

02.11.2016 07:13

01

SITE PLAN

1:300@A1

recipient of this document is prohibited from disclosing such information, ideas and concepts to any person without the prior written consent of JPR Architects Pty Ltd."

"THE TERRACES"

SCOTTISH HOSPITAL - 2 COOPER ST. PADDINGTON

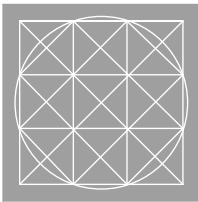

PRINCIPAL ARCHITECT

jpr architects pty limited
20/50 Stanley Street East Sydney NSW 2010 tel +61 2 9366 1133 fax +61 2 9366 1166 email jpr@jpr.com.au



CONSULTING ARCHITECT: URBAN DESIGN

GMU GM Urban Design + Architecture Pty Ltd

CONSULTING ARCHITECT: AGED CARE



CONSULTING ARCHITECT: HERITAGE



SCALE AT A1

1:100

REVISION

A

DATE

07/10/2010

DRAWN

RM / YS/ RK

PROJECT No

2006067

ITEM No

38120

PROJECT ADDRESS

2 COOPER ST. PADDINGTON

CLIENT

Presbyterian Aged Care PADDINGTON

Existing- Site Survey

DRAWING TITLE

DRAWING No

DA 439

other than by JPR, may not be to scale and should not be scaled or relied on for area calculations

This design has had no input from relevant planning and services or BCA consultants and should not be construed as final

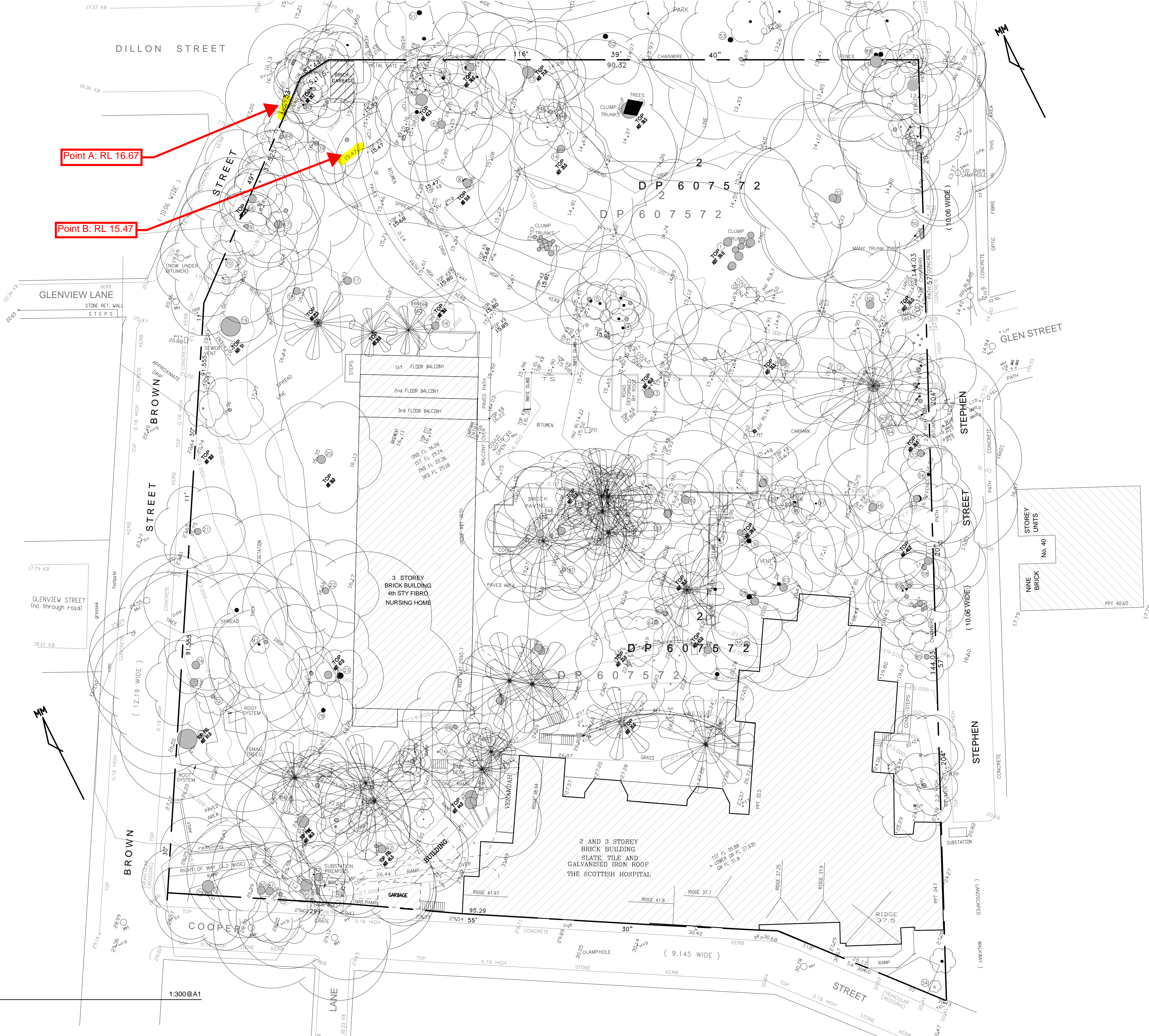
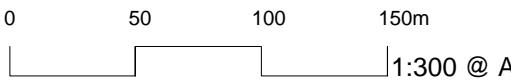

TREE WISE MEN®
AUSTRALIA PTY LTD

©2015 Tree Wise Men® Australia Pty Ltd All Rights Reserved. This Plan is copyright and shall not be reproduced or copied in any form or by any means (graphic, electronic or mechanical including photocopy) without the written permission of Tree Wise Men® Australia Pty Ltd. This Plan has been prepared for the exclusive use of the Client who we grant a license to use for the purposes of this project and site only. Tree Wise Men® Australia Pty Ltd accepts no responsibility for its use by other persons. This Plan should be considered in conjunction with other Tree Wise Men® Australia Pty Ltd documentation related to this project.



ARBORICULTURAL CONSULTANCY

131 Fuller Street Narrabeen NSW 2101
Phone +61 2 9981 5219 Fax +61 9971 0881
treewise@treewisemen.com.au
www.treewisemen.com.au



LEGEND

Site boundary:	
Stage boundary:	
Existing features footprint:	
Heritage listed tree: T6, T81, T100, T105, T119 & T122.	
Trees to be retained:	
Trees to be removed:	
Trees to be transplanted:	
Additional care to be taken during tree removal: T82, T83, T111, T112, T113 & T114 (refer to report):	
Staged Removal (3-6 years): T29, T30, T36 & T39.	

TITLE:	©TREE TRANSPLANT & REMOVAL PLAN		
CLIENT:	BROOKFIELD MULTIPLEX FOR PRESBYTERIAN AGED CARE		
PROJECT:	"THE TERRACES" SCOTTISH HOSPITAL, PADDINGTON		
DRAWING NO:	246MONTTP SHT 3 OF 5		
DRAWN BY:	JB MH		
BASED ON:	Shoring and Bulk Excavation Plan By Taylor Thomson Whitting - Consulting Engineers, Job No 141070, DWG No. S-P-0101, Rev P2, Dated 16/03/15		
DATE:	17/03/2015		
REV:	C	REV DATE:	18/09/2015
SCALE:	1:500@A3		
			

**NOTE: Must be read in conjunction with Tree
Wise Men® Australia Pty Ltd Tree Management
Plan, 246MonTMP, September, 2015.**

