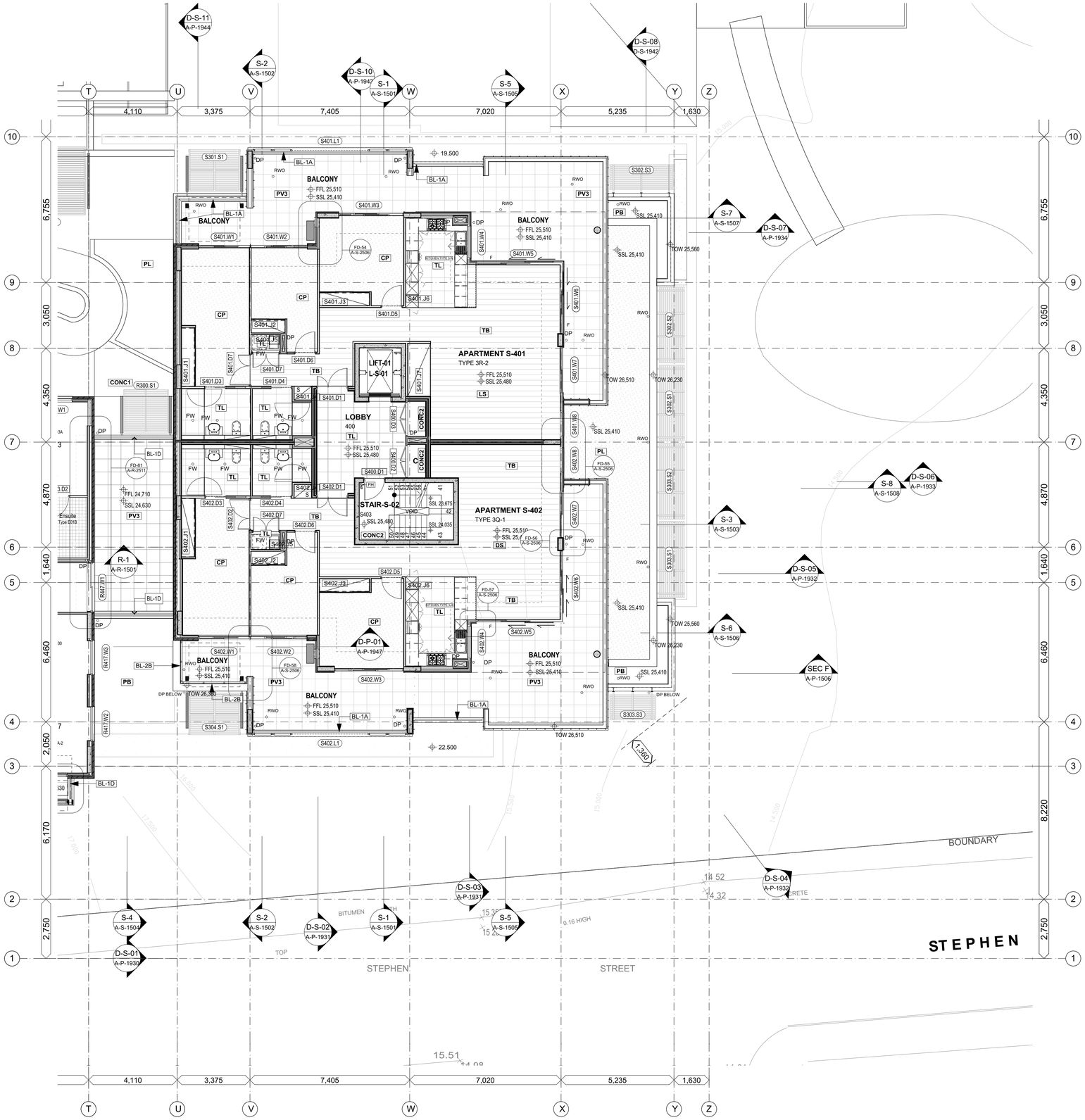

4 Level 4
Scale1:100
0 1 2 3 4

S75 W APPLICATION

REVISIONS

AA	16/06/16	S75 W APPLICATION
		STEPHEN ST - VOID DELETED ON LEVEL 3

CONTRACTOR TO VERIFY ALL DIMENSIONS ON SITE PRIOR TO COMMENCING WORK. JPR IS TO BE NOTIFIED OF ANY DISCREPANCIES IN THE DIMENSION AND SETTING OUT OF THE WORK. COPYRIGHT OF DESIGNS SHOWN HEREON IS RETAINED BY JPR. AUTHORITY IS REQUIRED FOR ANY REPRODUCTION.

Presbyterian Aged Care
Brookfield MULTIPLEX
BM

CLIENT:
Brookfield Multiplex Pty Ltd
Level 22, 135 King St
Sydney, NSW 2000

DOCUMENT REVIEW - BROOKFIELD MULTIPLEX
- ❑ A - Acceptable for Construction
- ❑ B - Acceptable for Construction subject to comments. Correct & Resubmit
- ❑ C - Unacceptable for Construction. Correct & Resubmit for Review
- ❑ D - Drawing on Hold

Reviewed .....Date .....
These documents have been reviewed for conformity with design intent. Acceptance does not mean approval of dimensions, sizes or weights nor does it relieve the subcontractor and/or the Consultant from responsibility for errors, omissions or compliance with the obligations and/or requirements of the Contract and/or Subcontract.

CONSULTANTS

ARCHITECTS:
JPR Architects Pty Ltd
CONTACT:
Mr Brad Sharpe
50 Stanley Street
East Sydney NSW 2010
JPRA ABN 52 255 001 003 www.jpra.com.au

RAC ARCHITECT:
Calder Flower Architects
CONTACT:
Mrs Lara Calder
Level 2, 140 Myrtle Street
Chippendale NSW 2008

HERITAGE ARCHITECT:
Conybeare Morrison
CONTACT:
Mrs Audrey Thomas
Level 1, 52-58 William St
East Sydney NSW 2011

INTERIOR DESIGN:
Gilmore interior design
CONTACT:
Mrs Lisa Agostino
Unit 9, 37 Nicholson Street
East Balmain NSW 2041

STRUCTURAL ENGINEER
TaylorThomsonWhitting
CONTACT:
Mr Scott Nixon
48 Chandos Street
St Leonards NSW 2065

HYDRAULIC & MECHANICAL ENGINEER:
EMF Griffiths
CONTACT:
Clayton Duckworth
Level 4, 204 Clarence St
Sydney NSW 2000

KEY PLAN

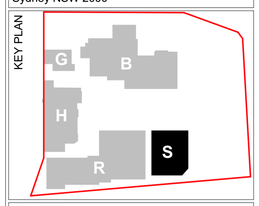

PROJECT:
The Terraces
Seniors Living and Residential Aged Care Facility
74 Brown Street Paddington NSW 2021

DRAWING TITLE:
LEVEL 04 PLAN - STEPHEN STREET BUILDING

DOCUMENT CONTROL STATUS:
PRELIMINARY

PROJECT NO:
2014063
DRAWN BY:
JPRA

N
PROJECT NORTH
SCALE: 1:100@A1

DRAWING NO: **A-X-S-1106**
REV: AA
PLOTTED: 17/06/2016