

02 PROPOSED SECTION D-D
OLD 'SCOTTISH HOSPITAL' BUILDING
1:100@A1

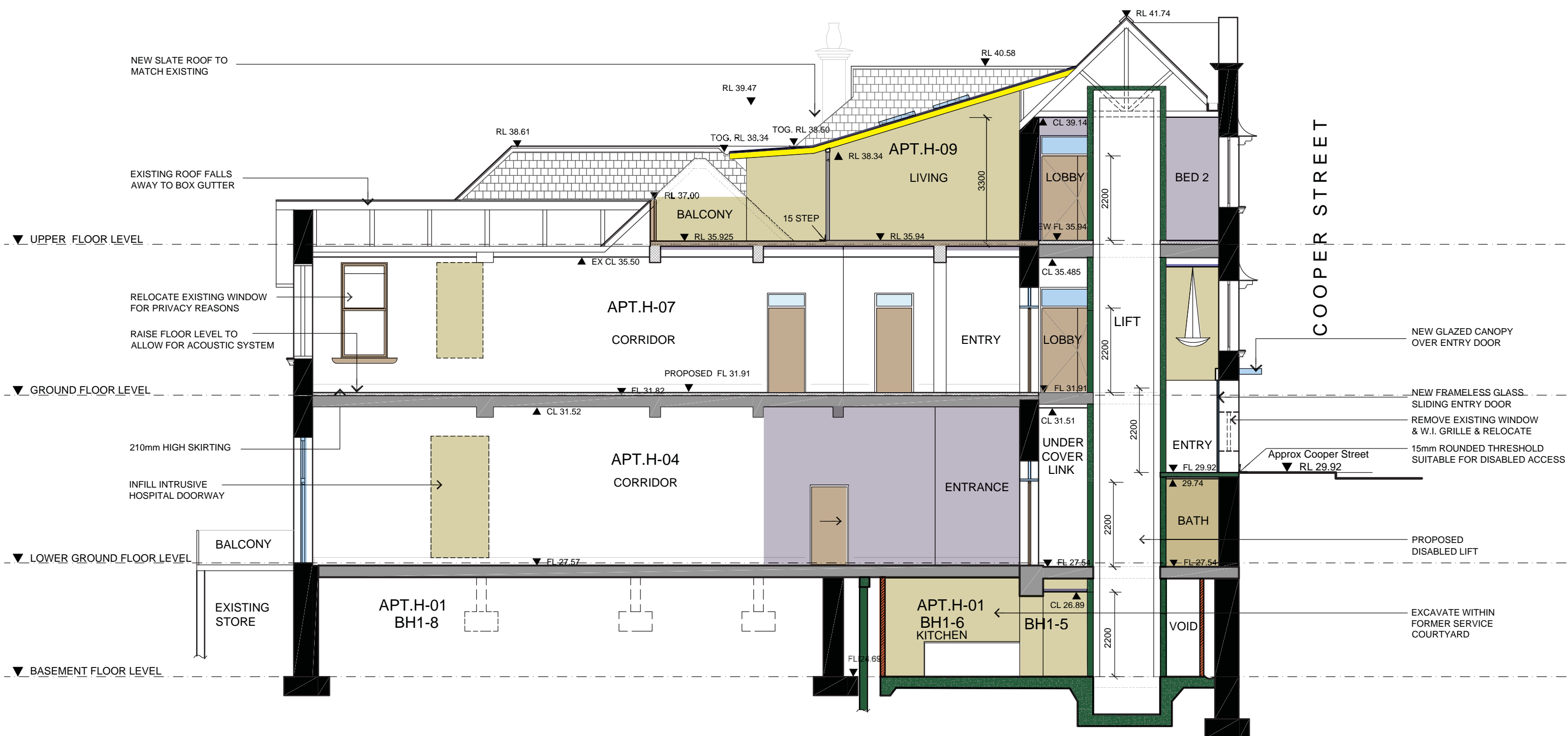

01 PROPOSED SECTION C-C
OLD 'SCOTTISH HOSPITAL' BUILDING
1:100@A1

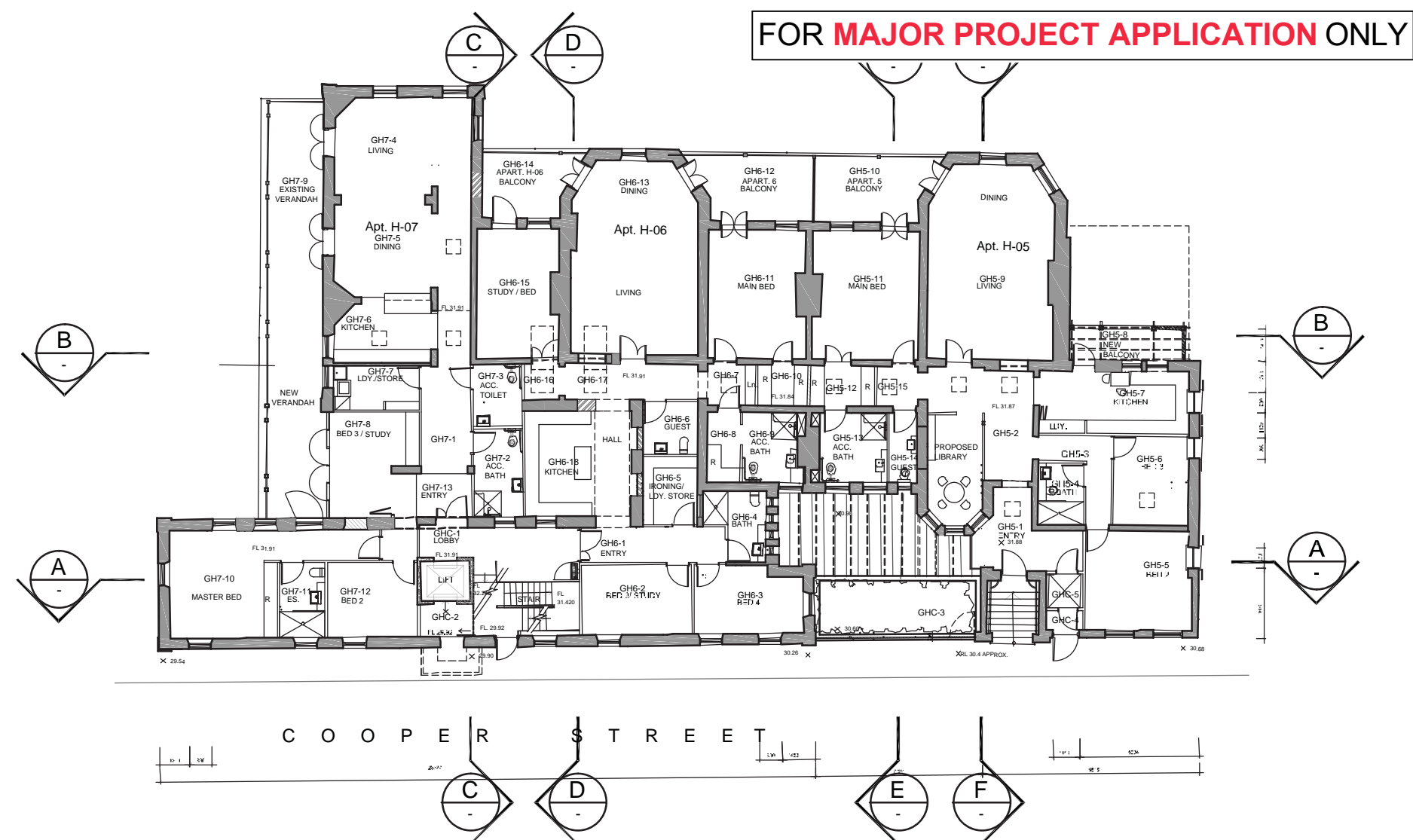

05 KEY PLAN
OLD 'SCOTTISH HOSPITAL' BUILDING

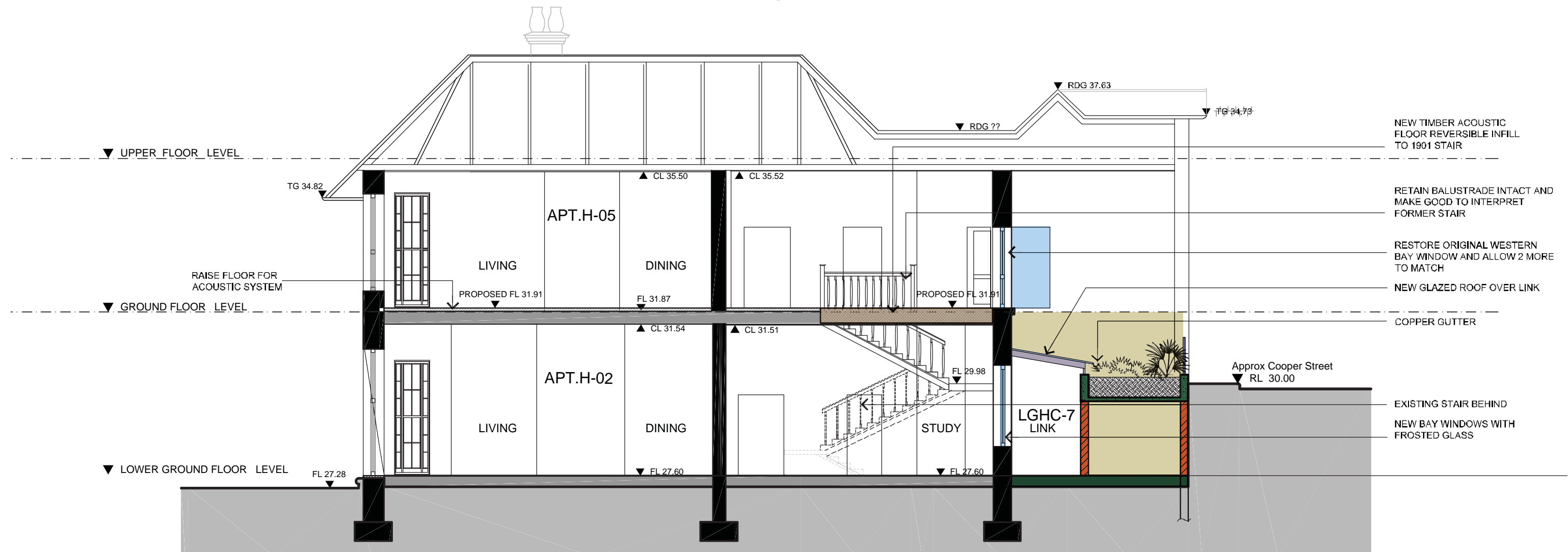

04 PROPOSED SECTION F-F
OLD 'SCOTTISH HOSPITAL' BUILDING
1:100@A1

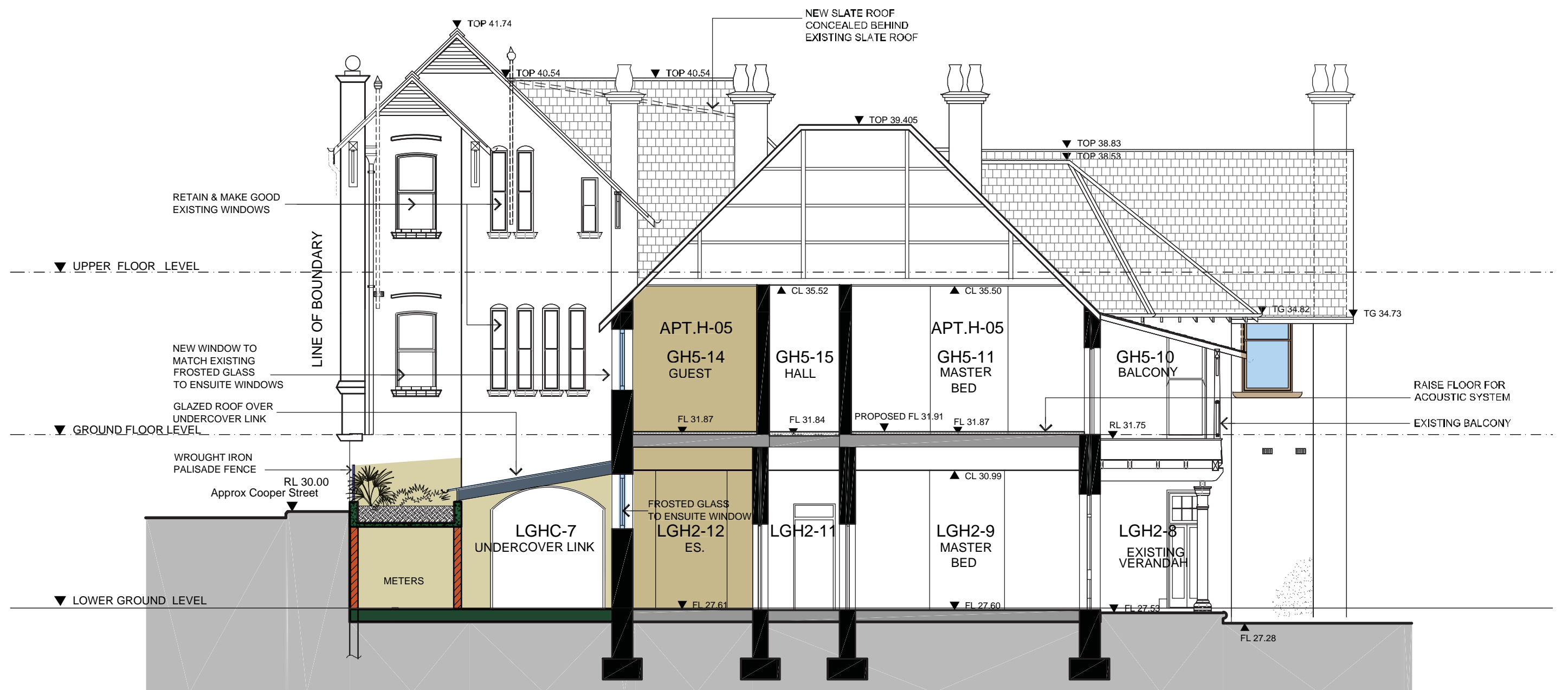

03 PROPOSED SECTION E-E
OLD 'SCOTTISH HOSPITAL' BUILDING
1:100@A1

0 1 2 3 4 5m
1:100 @ A1

CAUTION: Drawings which have been scanned, saved in PDF format, and/or reprinted, other than by JPR, may not be to scale and should not be scaled or relied on for area calculations.

This design has had no input from relevant planning and services or BCA consultants and should not be construed as final

"THE TERRACES"

SCOTTISH HOSPITAL - 2 COOPER ST. PADDINGTON

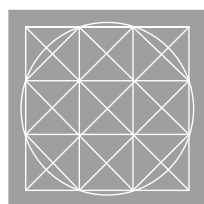

PRINCIPAL ARCHITECT
jpr architects pty limited
20/50 Stanley Street East Sydney NSW 2010 tel +61 2 9366 1133 fax +61 2 9366 1166 email jpr@jpra.com.au



CONSULTING ARCHITECT: URBAN DESIGN
GMU GM Urban Design + Architecture Pty Ltd

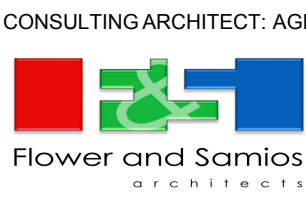

CONSULTING ARCHITECT: AGED CARE
Flower and Samios
ARCHITECTS



CONSULTING ARCHITECT: HERITAGE
Corybear Morrison International Pty Ltd
Architecture Interiors Heritage Urban Design Masterplanning
T: 61 2 6244 8888 F: 61 2 6244 8877 E: mmi@cmplus.com.au
© CM+ 2010

SCALE AT A1
1:100

DATE
07/06/2010

PROJECT No
2006067

PROJECT ADDRESS
2 COOPER ST. PADDINGTON

CLIENT
Presbyterian Aged Care PADDINGTON

DRAWING TITLE
Sections
DRAWING No
DA 438