 SITE BOUNDARY

 VOID/VENT/ROOFLIGHT AS NOTED

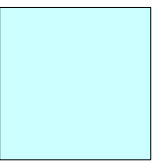
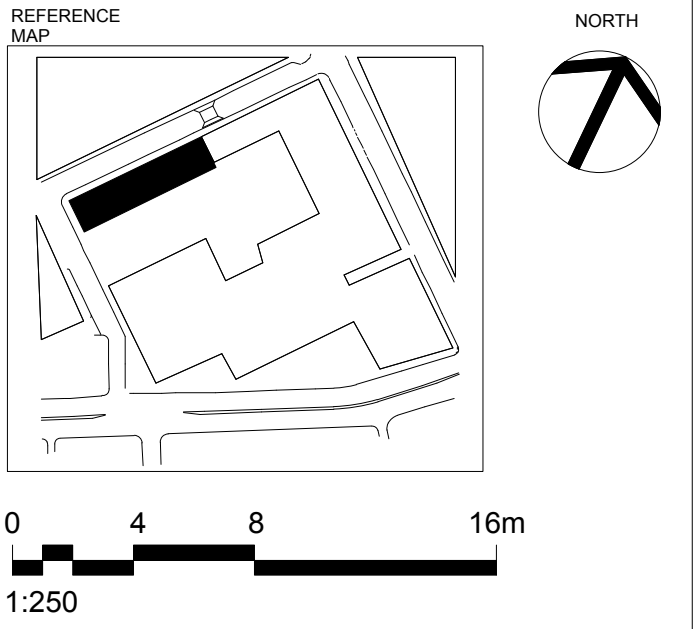

- NOTES
- BUILDER/CONTRACTOR SHALL VERIFY JOB DIMENSIONS BEFORE ANY JOB COMMENCES.
 - FIGURED DIMENSIONS TAKE PRECEDENCE OVER DRAWINGS AND JOB DIMENSIONS.
 - ALL SHOP DRAWINGS SHALL BE SUBMITTED TO THE ARCHITECT/CONSULTANT, AND MANUFACTURE SHALL NOT COMMENCE PRIOR TO RETURN OF INSPECTED SHOP DRAWINGS BY THE ARCHITECT/CONSULTANT.
 - DO NOT SCALE. ASK.

© COPYRIGHT OF THIS DRAWING IS VESTED IN DURBACH BLOCK JAGGERS ARCHITECTS & BVN.

THIS DRAWING IS AN UNCONTROLLED COPY, UNLESS NOTED OTHERWISE.

REV	DESCRIPTION	DATE
A	Revision A	01/06/11
B	Revision B	03/06/11
C	Revision C	27/07/11
D	Revision D	01/08/11
E	Revision E	01/11/11
F	Revision F	14/11/11
G	Draft EAR Application	05/12/11
H	Project Application	21/12/11
I	Post Test of Adequacy	27/01/12
J	Entry / exit annotation.	12/03/12
K	Revised Jones Street Pedestrian Ramp location. Addition of street footings.	16/04/12
L	SECTION 75W	27/09/13

CONSULTANT

DURBACH BLOCK JAGGERS
Level 2, 9 Roslyn St
Potts Point NSW 2011
tel: (02) 8297 3500
fax: (02) 8297 3510

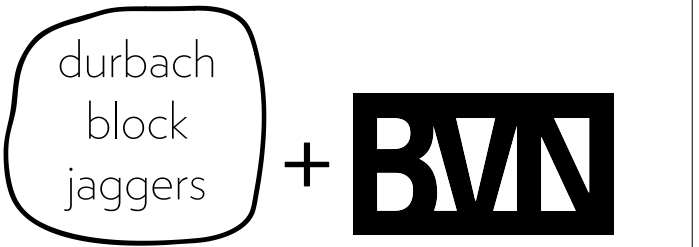

PROJECT

THOMAS ST BUILDING
PROJECT APPLICATION
MP09_0213

 **UTS**

University of Technology, Sydney
FACILITIES MANAGEMENT UNIT
Tower, Building 1, Level 19, 15 Broadway
Broadway NSW 2007
Ph: 9514-2830 Fax: 9514-4690

Drawing Title

Basement 3
CL B3 (RL -2.1)

FMU Project Number			
Drawn By CB	Checked	Approved By	Date App.
Drawing Scale @ A1 1:200	Drawing Status Project Application		
UTS Drg File Name	UTS Drg File No	Rev No L	
Consultant File Number			

1650•101

30/9/13 9:38:46 AM 1650 Plans SSB-2013.vmx

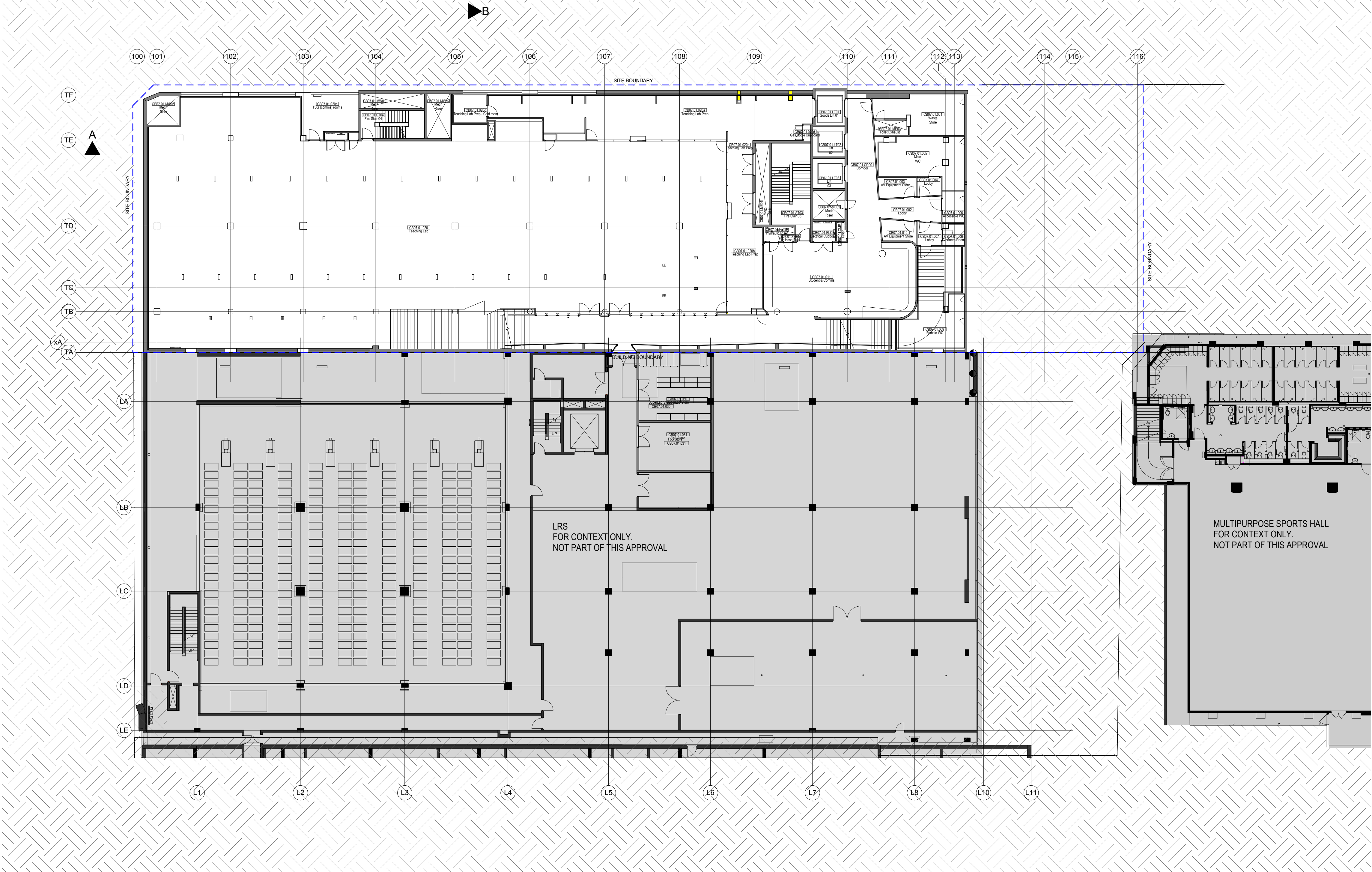

 SITE BOUNDARY

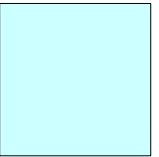
 VOID/VENT/ROOFLIGHT AS NOTED

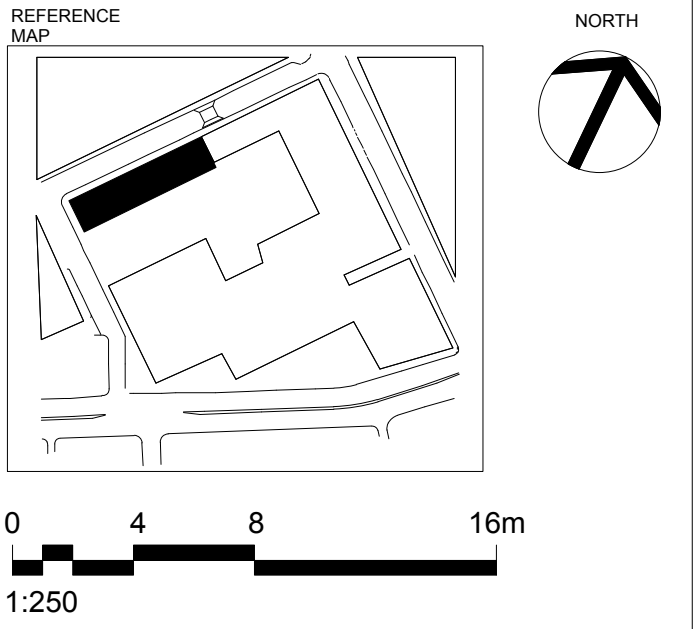

- NOTES
- BUILDER/CONTRACTOR SHALL VERIFY JOB DIMENSIONS BEFORE ANY JOB COMMENCES.
 - FIGURED DIMENSIONS TAKE PRECEDENCE OVER DRAWINGS AND JOB DIMENSIONS.
 - ALL SHOP DRAWINGS SHALL BE SUBMITTED TO THE ARCHITECT/CONSULTANT, AND MANUFACTURE SHALL NOT COMMENCE PRIOR TO RETURN OF INSPECTED SHOP DRAWINGS BY THE ARCHITECT/CONSULTANT.
 - DO NOT SCALE. ASK.

© COPYRIGHT OF THIS DRAWING IS VESTED IN DURBACH BLOCK JAGGERS ARCHITECTS & BVN.

THIS DRAWING IS AN UNCONTROLLED COPY, UNLESS NOTED OTHERWISE.

REV	DESCRIPTION	DATE
A	Revision A	01/06/11
B	Revision B	03/06/11
C	Revision C	27/07/11
D	Revision D	01/08/11
E	Revision E	01/11/11
F	Revision F	14/11/11
G	Draft E&R Application	05/12/11
H	Project Application	21/12/11
I	Post Test of Adequacy	27/01/12
J	Entry / exit annotation.	12/03/12
K	Revised Jones Street Pedestrian Ramp location. Addition of street footings.	16/04/12
L	SECTION 75W	27/09/13

CONSULTANT
DURBACH BLOCK JAGGERS
Level 2, 9 Roslyn St
Potts Point NSW 2011
tel: (02) 8297 3500
fax: (02) 8297 3510

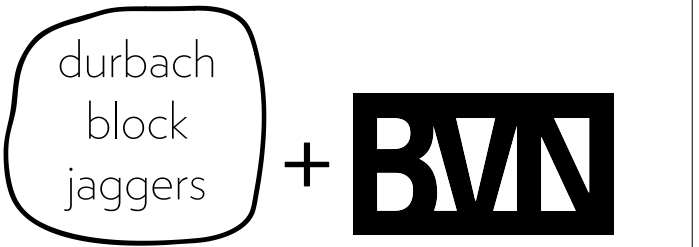

PROJECT
THOMAS ST BUILDING
PROJECT APPLICATION
MP09_0213

 **UTS**
University of Technology, Sydney
FACILITIES MANAGEMENT UNIT
Tower, Building 1, Level 19, 15 Broadway
Broadway NSW 2007
Ph: 9514-2830 Fax: 9514-4690

Drawing Title
Basement 2
CL B2 (RL 2.7)

FMU Project Number			
Drawn By CB	Checked	Approved By	Date App.
Drawing Scale @ A1 1:200	Drawing Status Project Application		
UTS Drg File Name	UTS Drg File No	Rev No L	
Consultant File Number		1650•102	

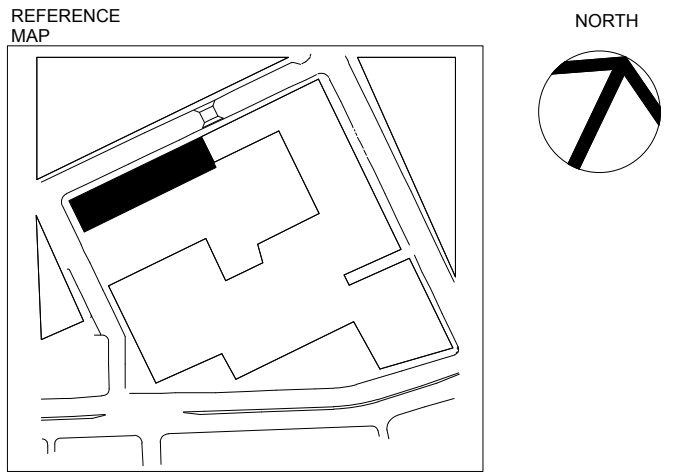
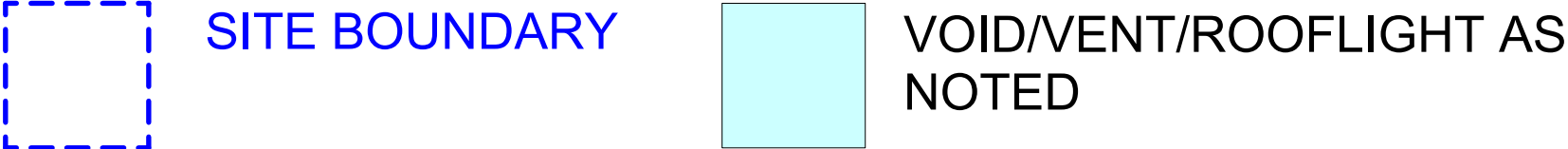
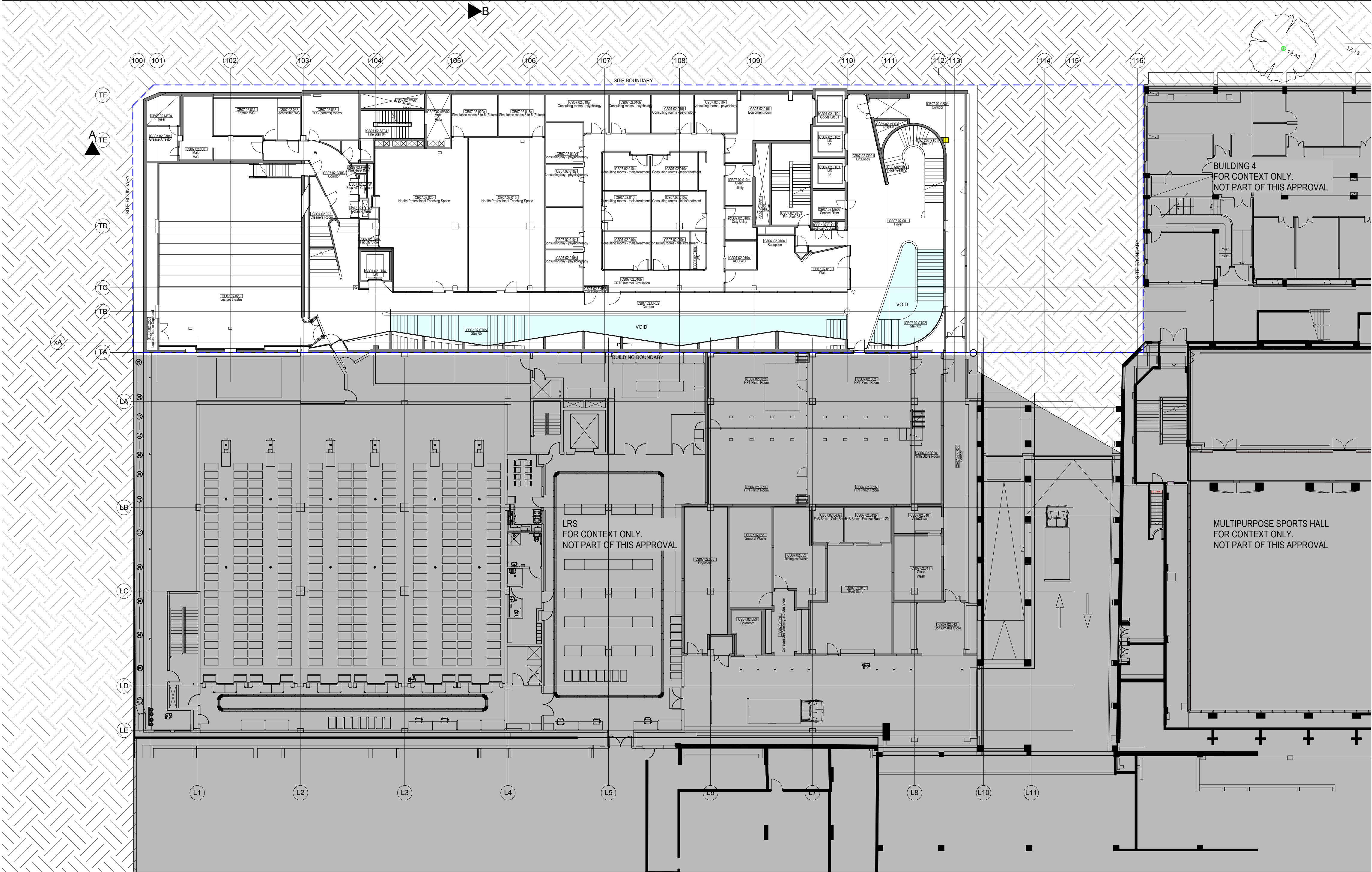

- NOTES
- BUILDER/CONTRACTOR SHALL VERIFY JOB DIMENSIONS BEFORE ANY JOB COMMENCES.
 - FIGURED DIMENSIONS TAKE PRECEDENCE OVER DRAWINGS AND JOB DIMENSIONS.
 - ALL SHOP DRAWINGS SHALL BE SUBMITTED TO THE ARCHITECT/CONSULTANT, AND MANUFACTURE SHALL NOT COMMENCE PRIOR TO RETURN OF INSPECTED SHOP DRAWINGS BY THE ARCHITECT/CONSULTANT.
 - DO NOT SCALE. ASK.

© COPYRIGHT OF THIS DRAWING IS VESTED IN DURBACH BLOCK JAGGERS ARCHITECTS & BVN.

THIS DRAWING IS AN UNCONTROLLED COPY, UNLESS NOTED OTHERWISE.

REV	DESCRIPTION	DATE
A	Revision A	01/06/11
B	Revision B	03/06/11
C	Revision C	27/07/11
D	Revision D	01/08/11
E	Revision E	01/11/11
F	Revision F	14/11/11
G	Draft EAR Application	05/12/11
H	Project Application	21/12/11
I	Post Test of Adequacy	27/01/12
J	Entry / exit annotation.	12/03/12
K	Revised Jones Street Pedestrian Ramp location. Addition of street footings.	16/04/12
L	SECTION 75W	27/09/13

CONSULTANT
DURBACH BLOCK JAGGERS
Level 2, 9 Roslyn St
Potts Point NSW 2011
tel: (02) 8297 3500
fax: (02) 8297 3510

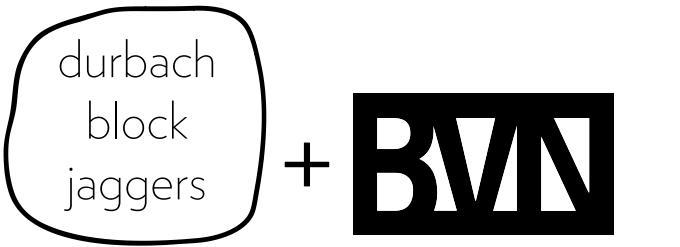

PROJECT
THOMAS ST BUILDING
PROJECT APPLICATION
MP09_0213



University of Technology, Sydney
FACILITIES MANAGEMENT UNIT
Tower, Building 1, Level 19, 15 Broadway
Broadway NSW 2007
Ph: 9514-2830 Fax: 9514-4690

Drawing Title

Basement 1
CL B1 (RL 8.5)

FMU Project Number

Drawn By CB	Checked	Approved By	Date App.
Drawing Scale @ A1 1:200	Drawing Status Project Application		
UTS Drg File Name	UTS Drg File No	Rev No L	

Consultant File Number

1650•104

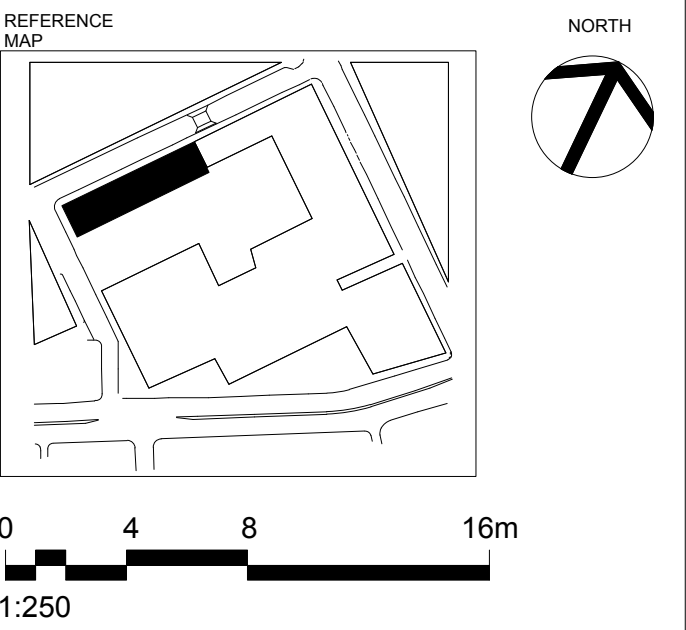
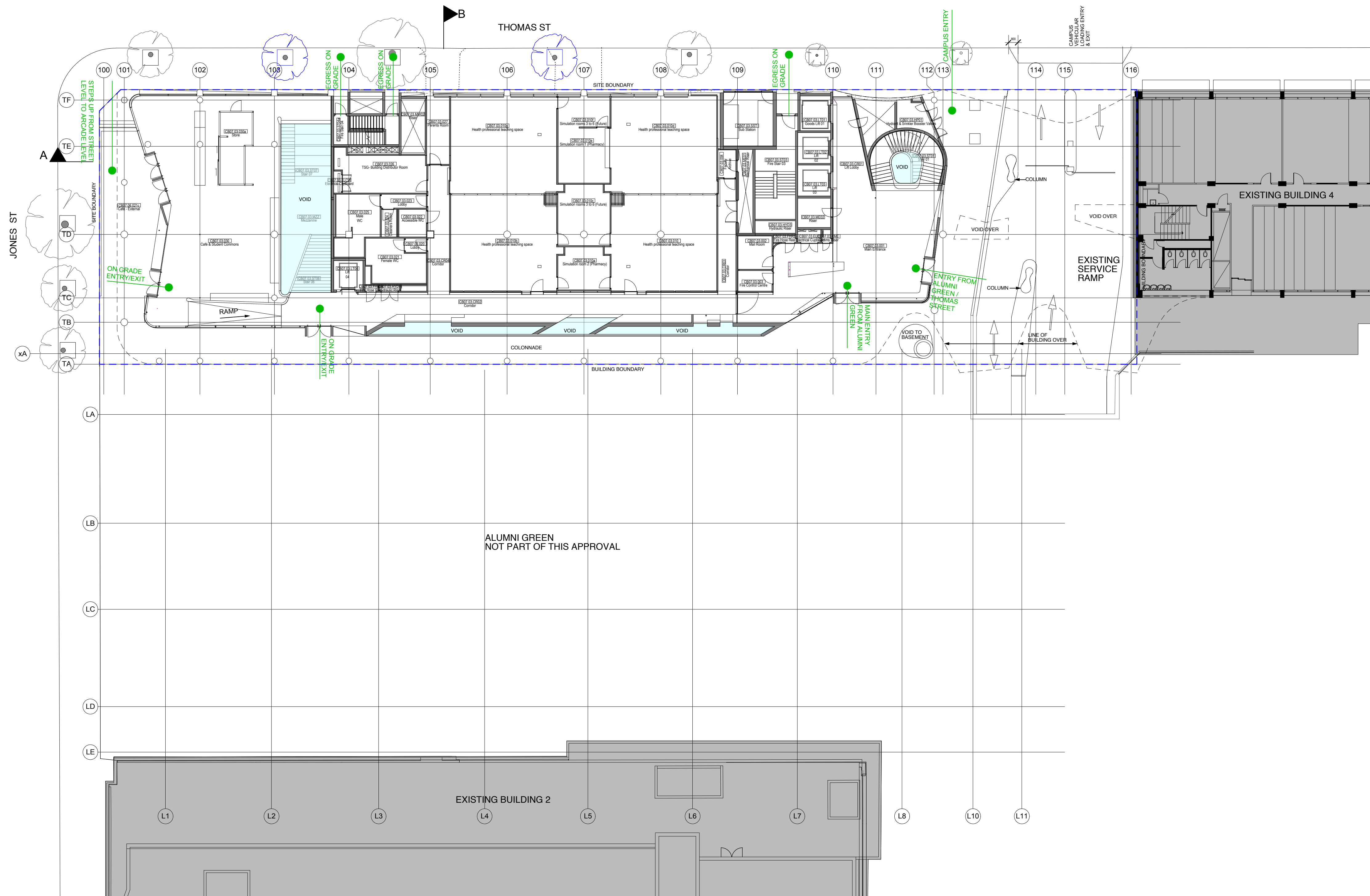

- NOTES
1. BUILDER/CONTRACTOR SHALL VERIFY JOB DIMENSIONS BEFORE ANY JOB COMMENCES.
 2. FIGURED DIMENSIONS TAKE PRECEDENCE OVER DRAWINGS AND JOB DIMENSIONS.
 3. ALL SHOP DRAWINGS SHALL BE SUBMITTED TO THE ARCHITECT/CONSULTANT, AND MANUFACTURE SHALL NOT COMMENCE PRIOR TO RETURN OF INSPECTED SHOP DRAWINGS BY THE ARCHITECT/CONSULTANT.
 4. DO NOT SCALE. ASK.
- © COPYRIGHT OF THIS DRAWING IS VESTED IN DURBACH BLOCK JAGGERS ARCHITECTS & BVN.

THIS DRAWING IS AN UNCONTROLLED COPY, UNLESS NOTED OTHERWISE.

REV	DESCRIPTION	DATE
A	Revision A	01/06/11
B	Revision B	03/06/11
C	Revision C	27/07/11
D	Revision D	01/08/11
E	Revision E	01/11/11
F	Revision F	14/11/11
G	Draft EAR Application	05/12/11
H	Project Application	21/12/11
I	Post Test of Adequacy	27/01/12
J	Entry / exit annotation.	12/03/12
K	Revised Jones Street Pedestrian Ramp location. Addition of street footings.	16/04/12
L	SECTION 75W	27/09/13

CONSULTANT
DURBACH BLOCK JAGGERS
Level 2, 9 Roslyn St
Potts Point NSW 2011
tel: (02) 8297 3500
fax: (02) 8297 3510

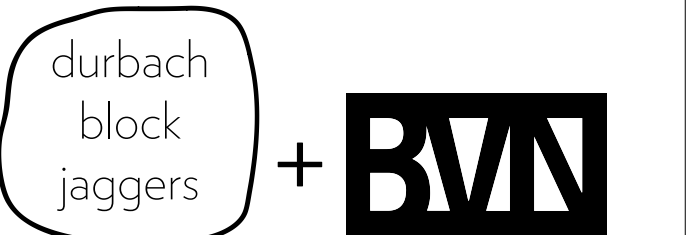

PROJECT
THOMAS ST BUILDING
PROJECT APPLICATION
MP09_0213



University of Technology, Sydney
FACILITIES MANAGEMENT UNIT
Tower, Building 1, Level 19, 15 Broadway
B r o a d w a y N S W 2 0 0 7
Ph: 9514-2830 Fax: 9514-4690

Drawing Title

GROUND PLAN
CL 00 (RL 14.10)

FMU Project Number			
Drawn By CB	Checked	Approved By	Date App.
Drawing Scale @ A1 1:200	Drawing Status Project Application		
UTS Drg File Name	UTS Drg File No	Rev No L	
Consultant File Number			

1650•105

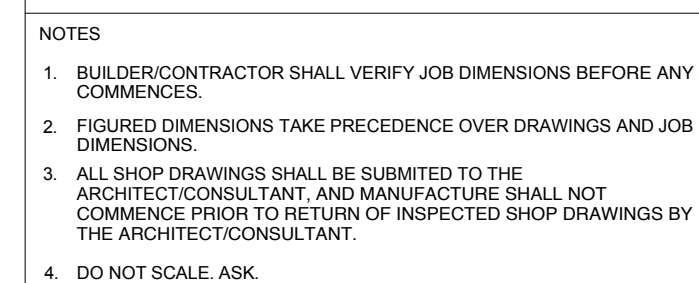
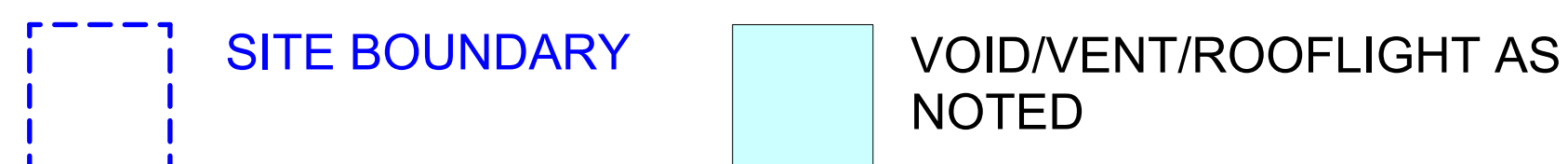

© COPYRIGHT OF THIS DRAWING IS VESTED IN DURBACH BLOCK JAGGERS ARCHITECTS & BVN.

THIS DRAWING IS AN UNCONTROLLED COPY, UNLESS NOTED OTHERWISE.

[illegible]

CONSULTANT

DURBACH BLOCK JAGGERS
Level 2, 9 Roslyn St
Potts Point NSW 2011
tel: (02) 8297 3500
fax: (02) 8297 3510

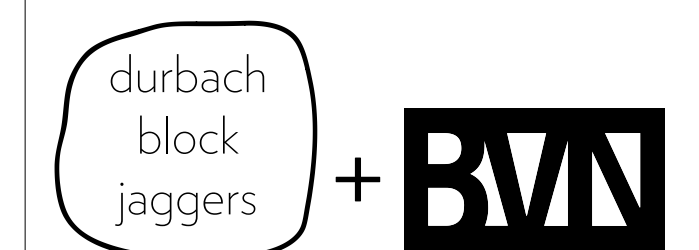

PROJECT
THOMAS ST BUILDING
PROJECT APPLICATION
MP09_0213



University of Technology, Sydney
FACILITIES MANAGEMENT UNIT
Tower, Building 1, Level 19, 15 Broadway
Broadway NSW 2007
Ph: 9514-2830 Fax: 9514-4690

Drawing Title

FIRST FLOOR
CL 01 (RL 18.38)

FMU Project Number			
Drawn By CB	Checked	Approved By	Date App
Drawing Scale @ A1 1:200		Drawing Status Project Application	
UTS Drg File Name		UTS Drg File No	Rev No L

Consultant File Number	1650-106
------------------------	----------

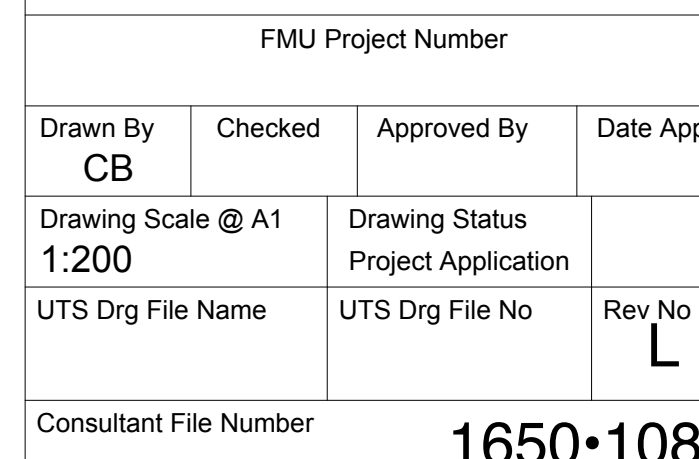
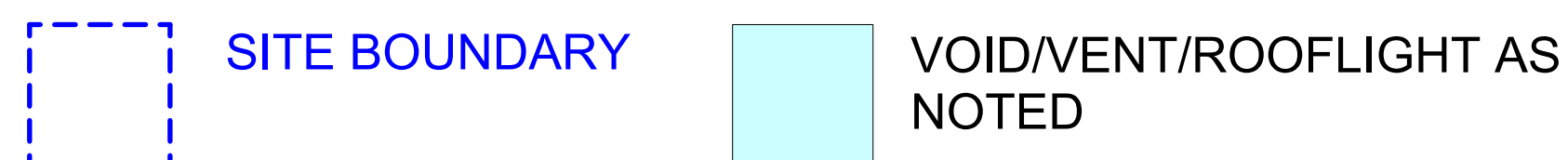

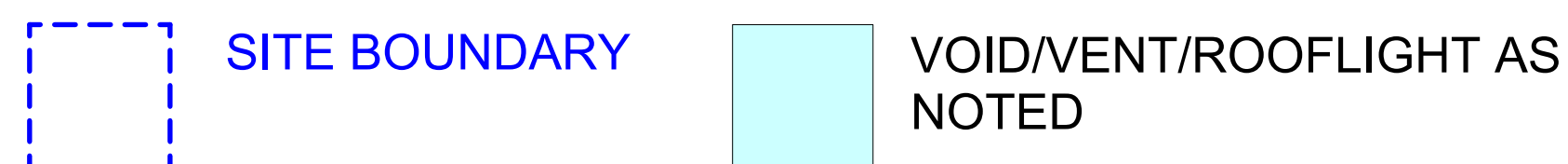

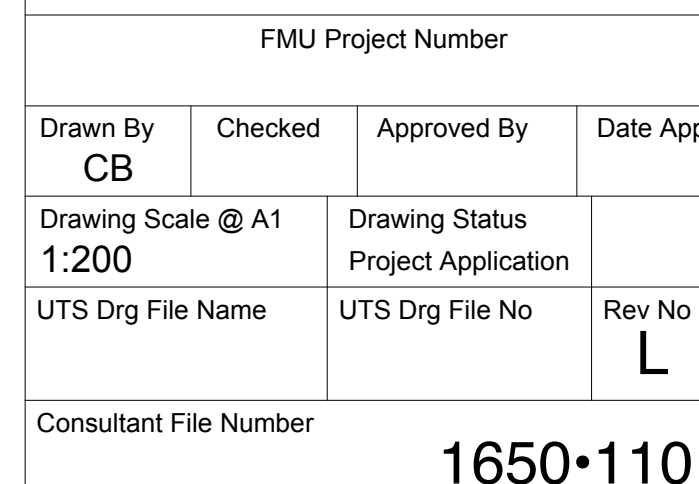
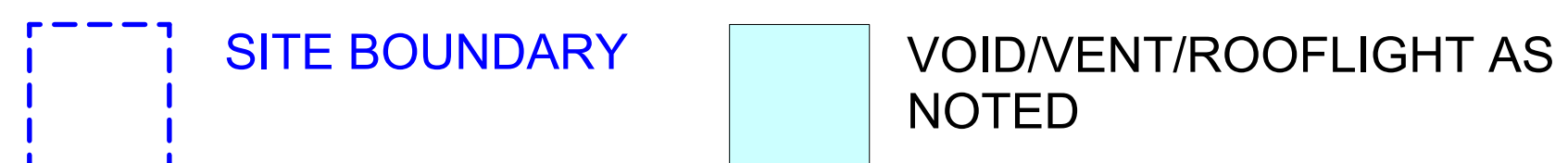

30/01/13 0:38:50 AM	1650 Plans SQ6-2013 WNY			
---------------------	-------------------------	--	--	--

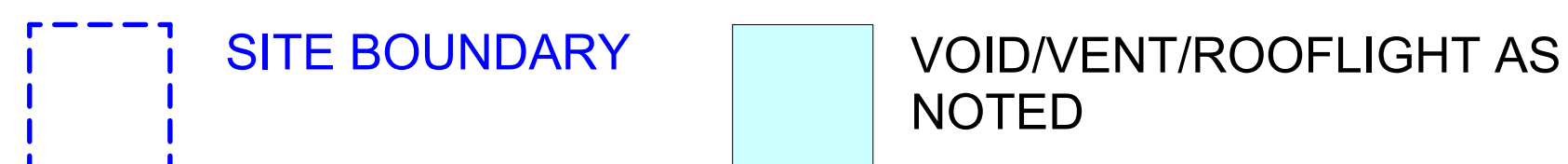

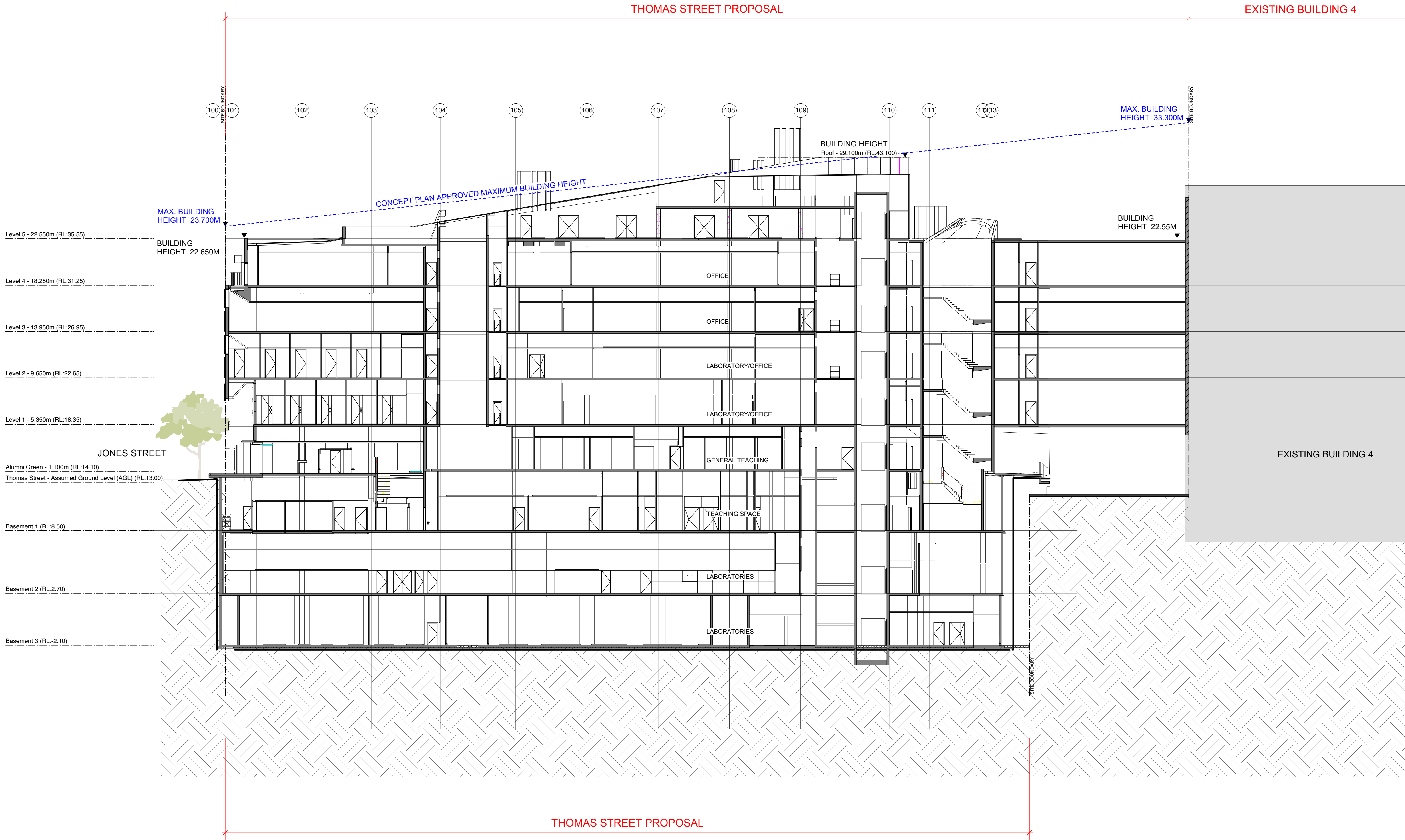

REFERENCE MAP

NORTH

0 4 8 16m

1:250

NOTES

1. BUILDER/CONTRACTOR SHALL VERIFY JOB DIMENSIONS BEFORE ANY JOB COMMENCES.

2. FIGURED DIMENSIONS TAKE PRECEDENCE OVER DRAWINGS AND JOB DIMENSIONS.

3. ALL SHOP DRAWINGS SHALL BE SUBMITTED TO THE ARCHITECT/CONSULTANT, AND MANUFACTURE SHALL NOT COMMENCE PRIOR TO RETURN OF INSPECTED SHOP DRAWINGS BY THE ARCHITECT/CONSULTANT.

4. DO NOT SCALE. ASK.

© COPYRIGHT OF THIS DRAWING IS VESTED IN DURBACH BLOCK JAGGERS ARCHITECTS & BVN.

THIS DRAWING IS AN UNCONTROLLED COPY, UNLESS NOTED OTHERWISE.

REV	DESCRIPTION	DATE
D	Revision D	01/08/11
E	Revision E	01/11/11
F	Revision F	14/11/11
G	Draft EAR application	5/12/11
H	Project Application	19/12/11
I	Post Test of Adequacy	27/01/12
J	Amend Height markers	17/04/12
L	SECTION 75W	27/09/13

CONSULTANT

DURBACH BLOCK JAGGERS
Level 2, 9 Roslyn St
Potts Point NSW 2011
tel: (02) 8297 3500
fax: (02) 8297 3510

durbach
block
jaggers

+

BVN

PROJECT

THOMAS ST BUILDING
PROJECT APPLICATION
MP09_0213

University of Technology, Sydney
FACILITIES MANAGEMENT UNIT
Tower, Building 1, Level 19, 15 Broadway
Broadway NSW 2007
Ph: 9514-2830 Fax: 9514-4690

Drawing Title

LONG SECTION A-A

FMU Project Number

Drawn By CB	Checked	Approved By	Date App.
----------------	---------	-------------	-----------

Drawing Scale @ A1 1:200	Drawing Status Project Application	
-----------------------------	---------------------------------------	--

UTS Drg File Name	UTS Drg File No	Rev No L
-------------------	-----------------	-------------

Consultant File Number

1650•112

VOID/VENT/ROOFLIGHT
AS NOTED

20/11 12:02:20 PM Thomas Street Building Sections (2011).dwg



FMU Project Number			
Drawn By CB	Checked	Approved By	Date App.
Drawing Scale @ A1 :200	Drawing Status Project Application		
TS Drg File Name	UTS Drg File No	Rev No L	
Consultant File Number		1650•113	

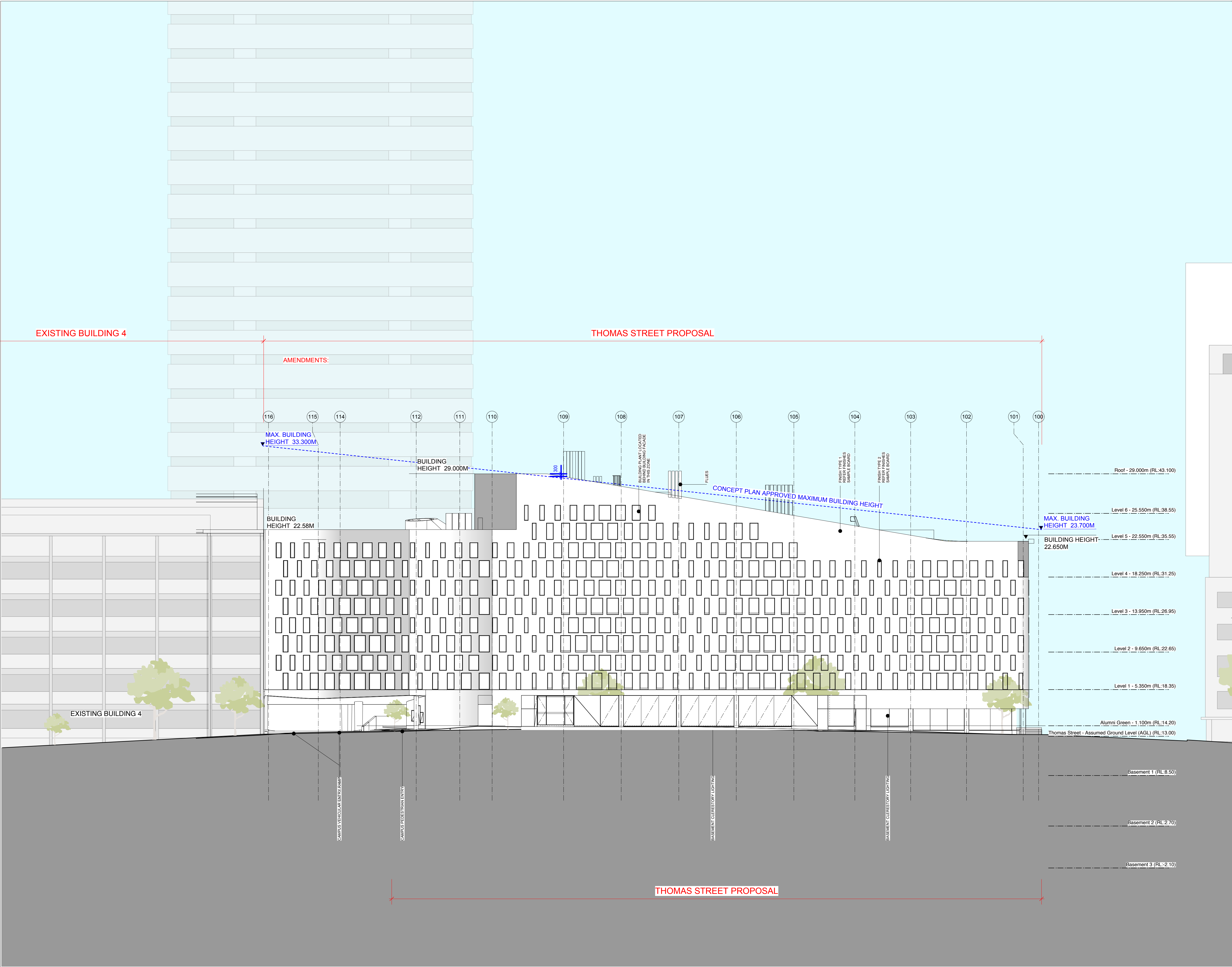

REFERENCE MAP

NORTH

0 4 8 16m

1:250

NOTES

1. BUILDER/CONTRACTOR SHALL VERIFY JOB DIMENSIONS BEFORE ANY JOB COMMENCES.

2. FIGURED DIMENSIONS TAKE PRECEDENCE OVER DRAWINGS AND JOB DIMENSIONS.

3. ALL SHOP DRAWINGS SHALL BE SUBMITTED TO THE ARCHITECT/CONSULTANT, AND MANUFACTURE SHALL NOT COMMENCE PRIOR TO RETURN OF INSPECTED SHOP DRAWINGS BY THE ARCHITECT/CONSULTANT.

4. DO NOT SCALE. ASK.

© COPYRIGHT OF THIS DRAWING IS VESTED IN DURBACH BLOCK JAGGERS ARCHITECTS & BVN.

THIS DRAWING IS AN UNCONTROLLED COPY, UNLESS NOTED OTHERWISE.

REV	DESCRIPTION	DATE
D	Revision D	01/08/11
E	Revision E	01/11/11
F	Revision F	14/11/11
G	Draft EAR Application	5/12/11
H	Project Application	19/12/11
I	Post Test of Adequacy	27/01/12
L	SECTION 75W	27/09/13

CONSULTANT

DURBACH BLOCK JAGGERS
Level 2, 9 Roslyn St
Potts Point NSW 2011
tel: (02) 8297 3500
fax: (02) 8297 3510

durbach
block
jaggers

+

BVN

PROJECT

THOMAS ST BUILDING
PROJECT APPLICATION
MP09_0213

UTS

University of Technology, Sydney
FACILITIES MANAGEMENT UNIT
Tower, Building 1, Level 19, 15 Broadway
Broadway NSW 2007
Ph: 9514-2830 Fax: 9514-4690

Drawing Title

NORTH
(THOMAS STREET)
ELEVATION

FMU Project Number

Drawn By CB	Checked	Approved By	Date App.
----------------	---------	-------------	-----------

Drawing Scale @ A1 1:200	Drawing Status Project Application	
-----------------------------	---------------------------------------	--

UTS Drg File Name	UTS Drg File No	Rev No L
-------------------	-----------------	-------------

Consultant File Number

1650•114

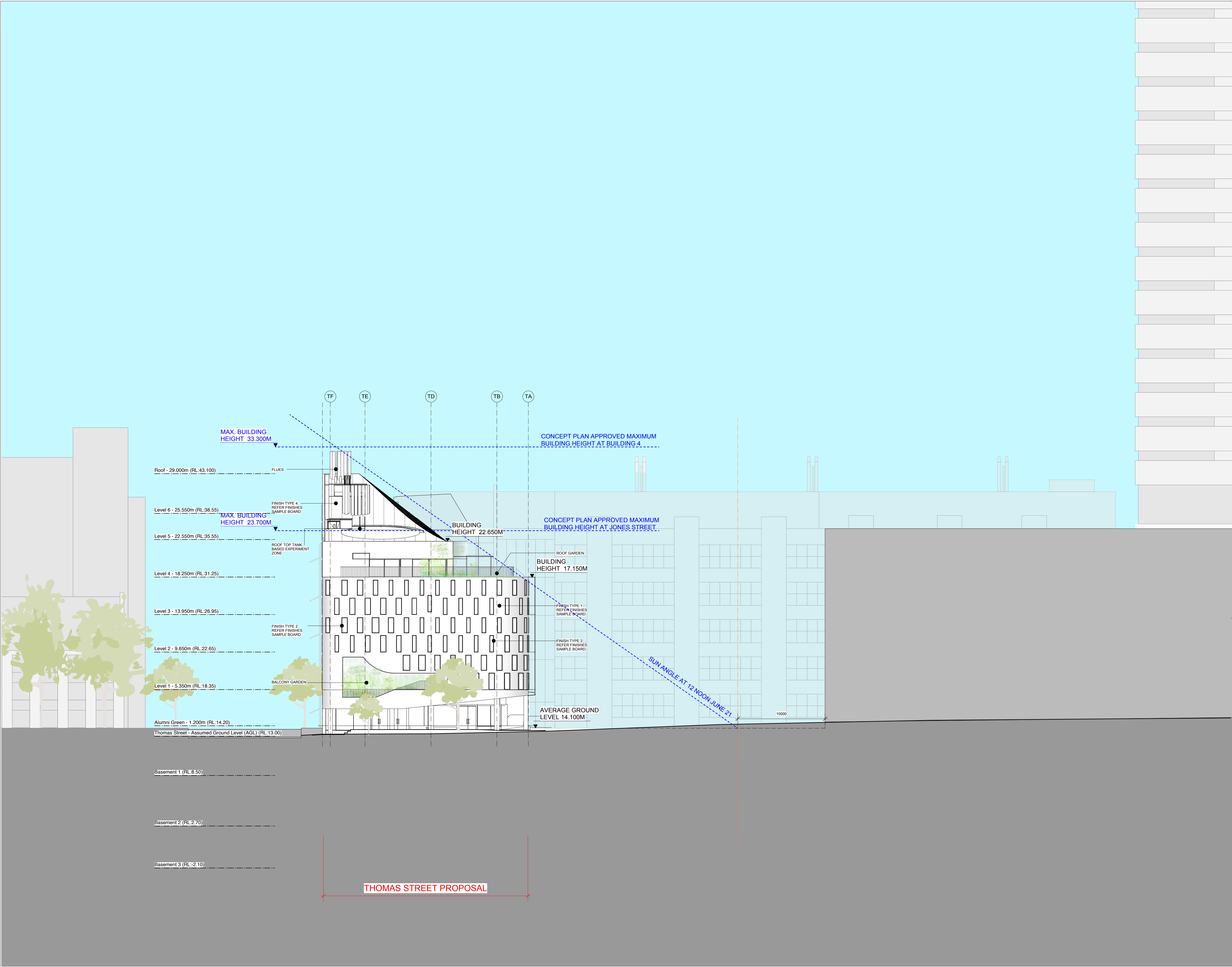

REFERENCE MAP

NORTH

0 4 8 16m

1:250

NOTES

1. BUILDER/CONTRACTOR SHALL VERIFY JOB DIMENSIONS BEFORE ANY JOB COMMENCES.

2. FIGURED DIMENSIONS TAKE PRECEDENCE OVER DRAWINGS AND JOB DIMENSIONS.

3. ALL SHOP DRAWINGS SHALL BE SUBMITTED TO THE ARCHITECT/CONSULTANT, AND MANUFACTURE SHALL NOT COMMENCE PRIOR TO RETURN OF INSPECTED SHOP DRAWINGS BY THE ARCHITECT/CONSULTANT.

4. DO NOT SCALE. ASK.

© COPYRIGHT OF THIS DRAWING IS VESTED IN DURBACH BLOCK JAGGERS ARCHITECTS & BVN.

THIS DRAWING IS AN UNCONTROLLED COPY, UNLESS NOTED OTHERWISE.

REV	DESCRIPTION	DATE
D	Revision D	01/08/11
E	Revision E	01/11/11
F	Revision F	14/11/11
G	Draft EAR Application	5/12/11
H	Project Application	19/12/11
I	Post Test of Adequacy	27/01/12
L	SECTION 75W	27/09/13

CONSULTANT

DURBACH BLOCK JAGGERS

Level 2, 9 Roslyn St

Potts Point NSW 2011

tel: (02) 8297 3500

fax: (02) 8297 3510

PROJECT

THOMAS ST BUILDING

PROJECT APPLICATION

MP09_0213

University of Technology, Sydney

FACILITIES MANAGEMENT UNIT

Tower, Building 1, Level 19, 15 Broadway

Broadway NSW 2007

Ph: 9514-2830 Fax: 9514-4690

Drawing Title

WEST (JONES STREET)

ELEVATION

FMU Project Number

Drawn By	Checked	Approved By	Date App.
CB			

Drawing Scale @ A1	Drawing Status	
1:200	Project Application	

UTS Drg File Name	UTS Drg File No	Rev No
		L

Consultant File Number

1650•115

2/8/11 12:02:20 PM Thomas Street Building Sections (2011).vsw

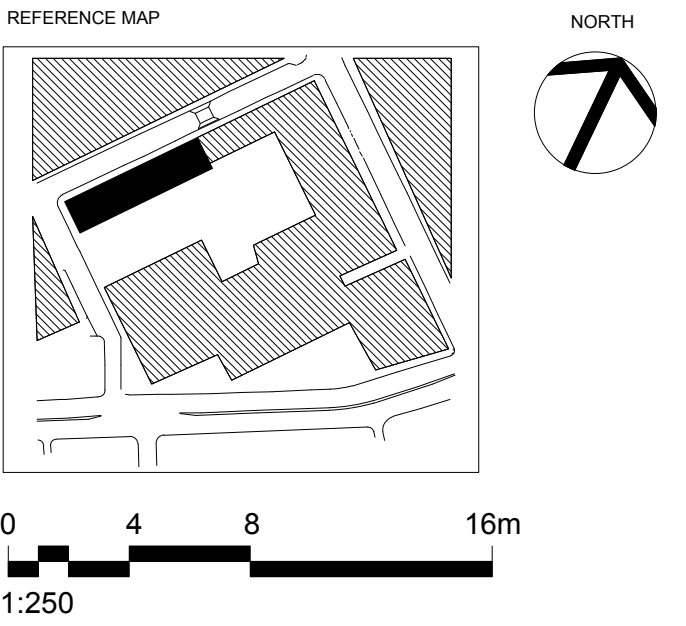

- NOTES
1. BUILDER/CONTRACTOR SHALL VERIFY JOB DIMENSIONS BEFORE ANY JOB COMMENCES.
 2. FIGURED DIMENSIONS TAKE PRECEDENCE OVER DRAWINGS AND JOB DIMENSIONS.
 3. ALL SHOP DRAWINGS SHALL BE SUBMITTED TO THE ARCHITECT/CONSULTANT, AND MANUFACTURE SHALL NOT COMMENCE PRIOR TO RETURN OF INSPECTED SHOP DRAWINGS BY THE ARCHITECT/CONSULTANT.
 4. DO NOT SCALE. ASK.

© COPYRIGHT OF THIS DRAWING IS VESTED IN DURBACH BLOCK JAGGERS ARCHITECTS & BVN.

THIS DRAWING IS AN UNCONTROLLED COPY, UNLESS NOTED OTHERWISE.

REV	DESCRIPTION	DATE
D	Revision D	01/08/11
E	Revision E	01/11/11
F	Revision F	14/11/11
G	Draft EAR Application	5/12/11
H	Project Application	19/12/11
I	Post Test of Adequacy	27/01/12
L	SECTION 75W	27/09/13

CONSULTANT
DURBACH BLOCK JAGGERS
Level 2, 9 Roslyn St
Potts Point NSW 2011
tel: (02) 8297 3500
fax: (02) 8297 3510

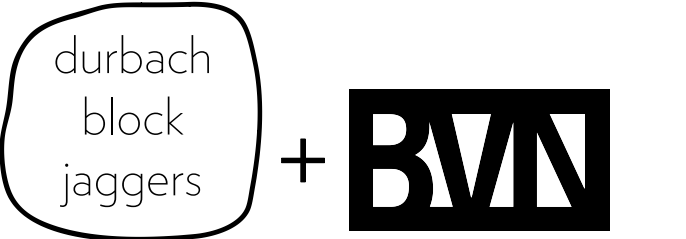

PROJECT
THOMAS ST BUILDING
PROJECT APPLICATION
MP09_0213

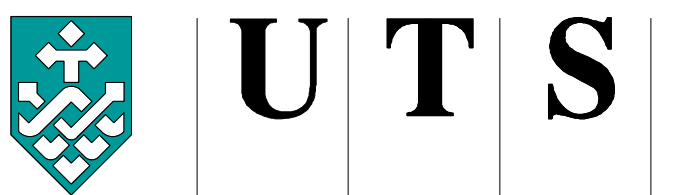

University of Technology, Sydney
FACILITIES MANAGEMENT UNIT
Tower, Building 1, Level 19, 15 Broadway
Broadway NSW 2007
Ph: 9514-2830 Fax: 9514-4690

Drawing Title
**SOUTH
(ALUMNI GREEN)
ELEVATION**

FMU Project Number

Drawn By CB	Checked	Approved By	Date App.
Drawing Scale @ A1 1:200	Drawing Status Project Application		
UTS Drg File Name	UTS Drg File No	Rev No L	

Consultant File Number
1650•116

