

3 December 21st 9am Existing
SCALE 1:1500

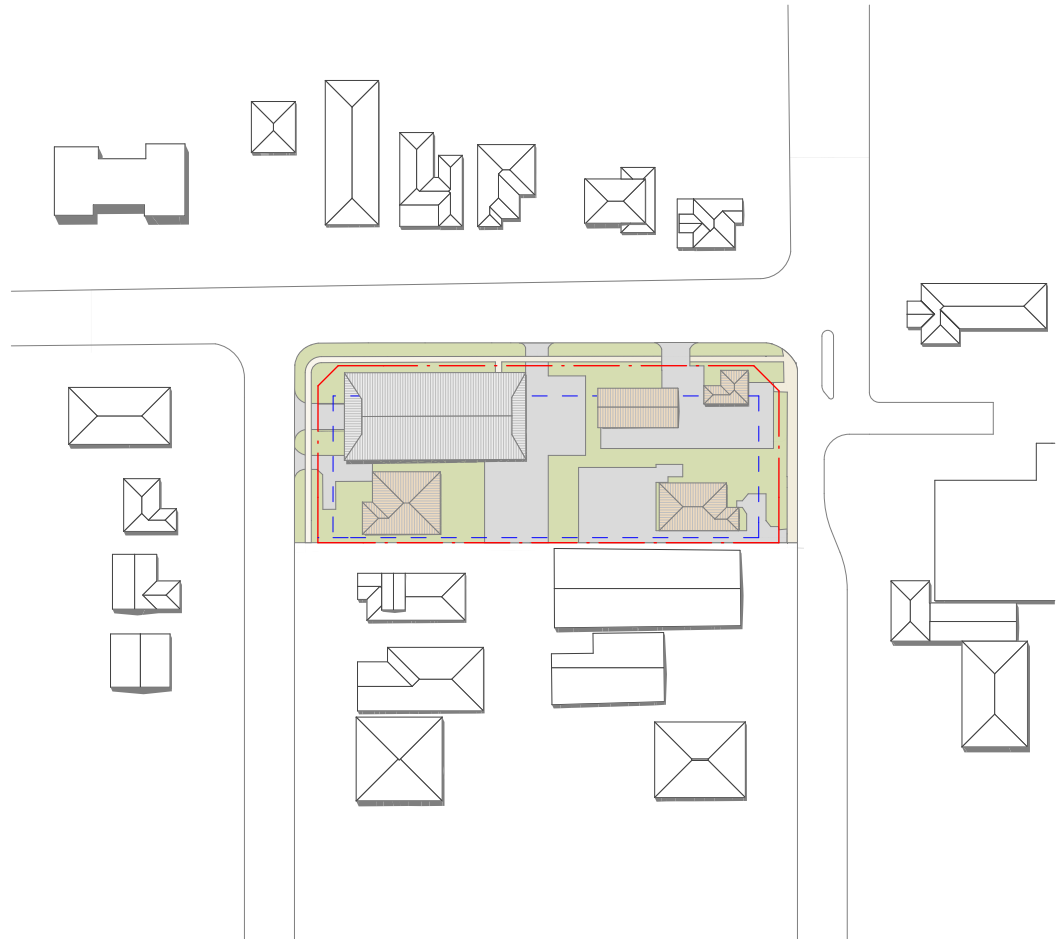

2 December 21st 12pm Existing
SCALE 1:1500

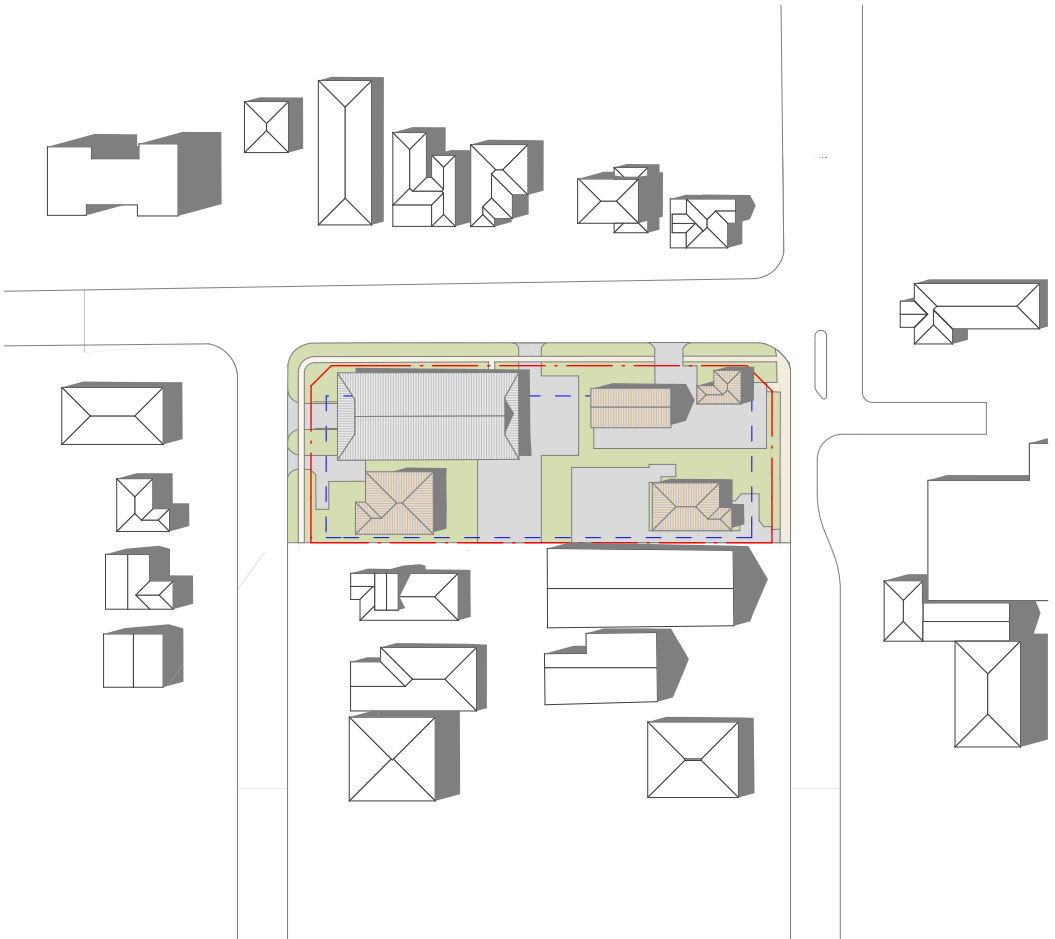

1 December 21st 3pm Existing
SCALE 1:1500

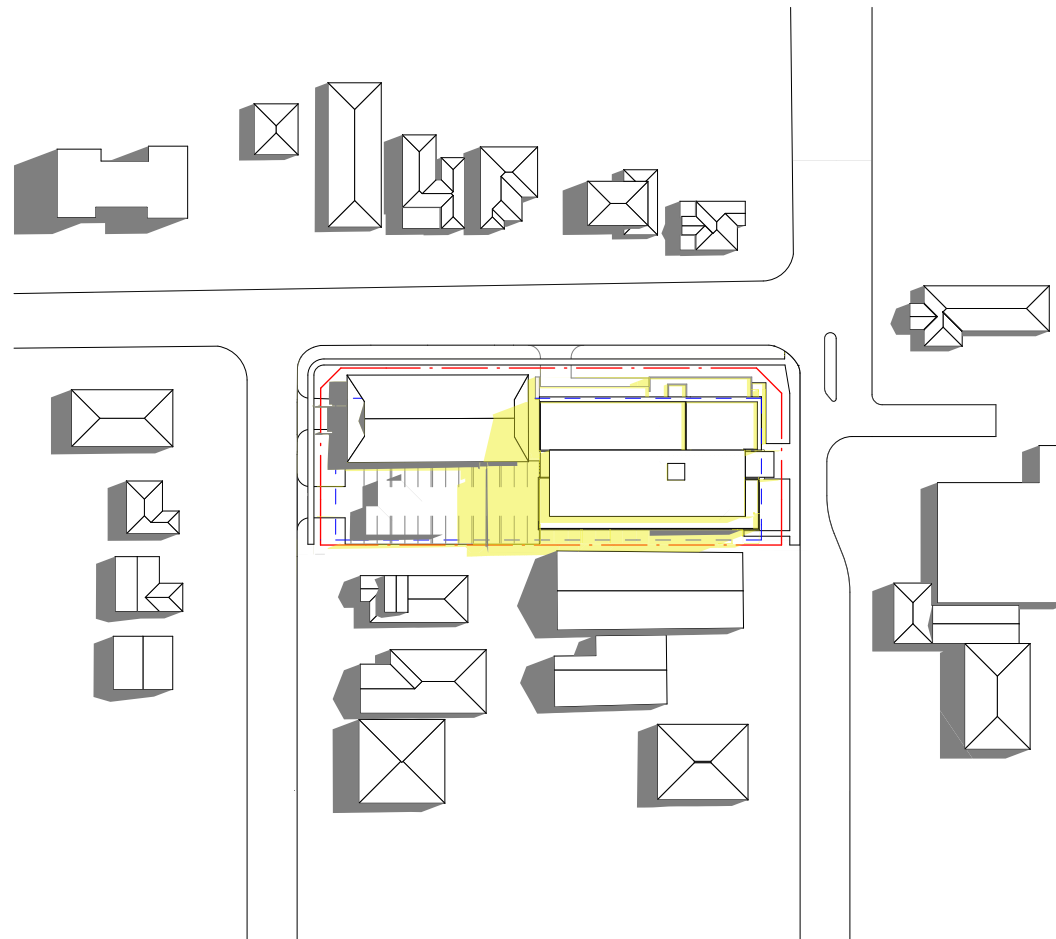

6 December 21st 9am
SCALE 1:1500

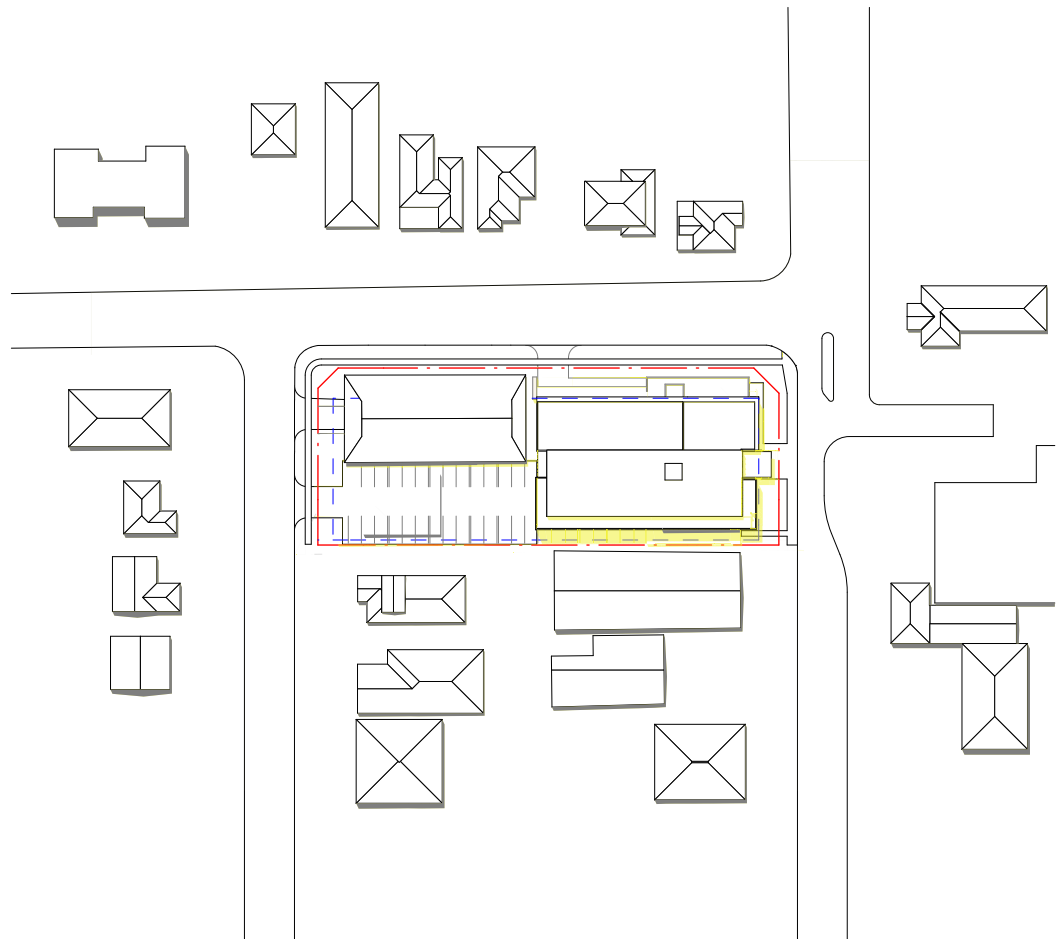

4 December 21st 12pm
SCALE 1:1500

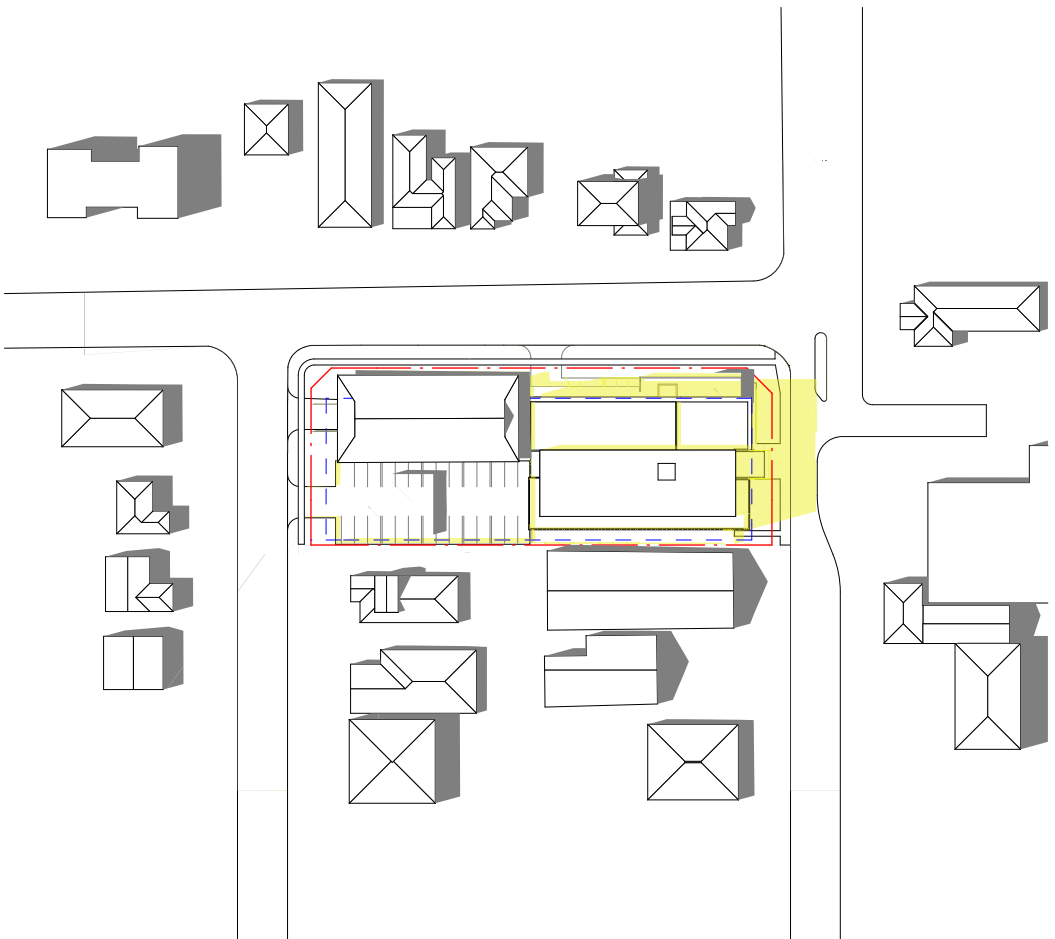

5 December 21st 3pm
SCALE 1:1500

LEGEND

SHADOWS FROM
EXISTING BUILDINGS

SHADOWS FROM
PROPOSED BUILDINGS

COPYRIGHT © ALL RIGHTS RESERVED, THIS DRAWING MAY NOT BE REPRODUCED OR TRANSMITTED IN ANY FORM OR BY ANY MEANS IN PART OR IN WHOLE WITHOUT PERMISSION OF MORRIS BRAY ARCHITECTS PTY. LTD.

ALL LEVELS AND DIMENSIONS TO BE VERIFIED PRIOR TO COMMENCEMENT OF WORK. USE FIGURED DIMENSIONS ONLY. DO NOT SCALE.

ALL WORK TO COMPLY WITH CURRENT REGULATIONS AND S.A.A. STANDARDS.

B	ST	13.07.10	Approval
P01	ST	30.06.10	Information

DATE

REVISION / ISSUE DETAILS

Check

PROJECT

SAH Day Surgery Hornsby Redevelopment
Northcote Road / Palmerston Road
Hornsby

CONSULTANT

SYDNEY ADVENTIST HOSPITAL

186 Fox Valley Road
Wahroonga NSW
phone : +61 2 9487 9111
fax : +61 2 9487 9266

CLIENT

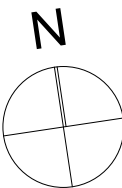

morrisbrayarchitects

Morris Bray Architects
186-188 Willoughby Rd
Crows Nest NSW 2067 Australia
ABN 16 001 268 211
NSW Architects Registration Board Nominated
Architects: Terry Morris 3354 Garry Bray 3555

[P] +612 9438 8622
[F] + 612 9438 4473
[E] info@morrisbray.com.au
[W] www.morrisbray.com.au

ARCHITECTS

DRAWING TITLE:

STAGE 1
SHADOW DIAGRAMS DEC 21ST

SCALE:
1:500 @A2

09009

JOB NO.

A/EA-110

DRAWING NUMBER:

PLOT DATE:

15/07/2010

B

ISSUE

110

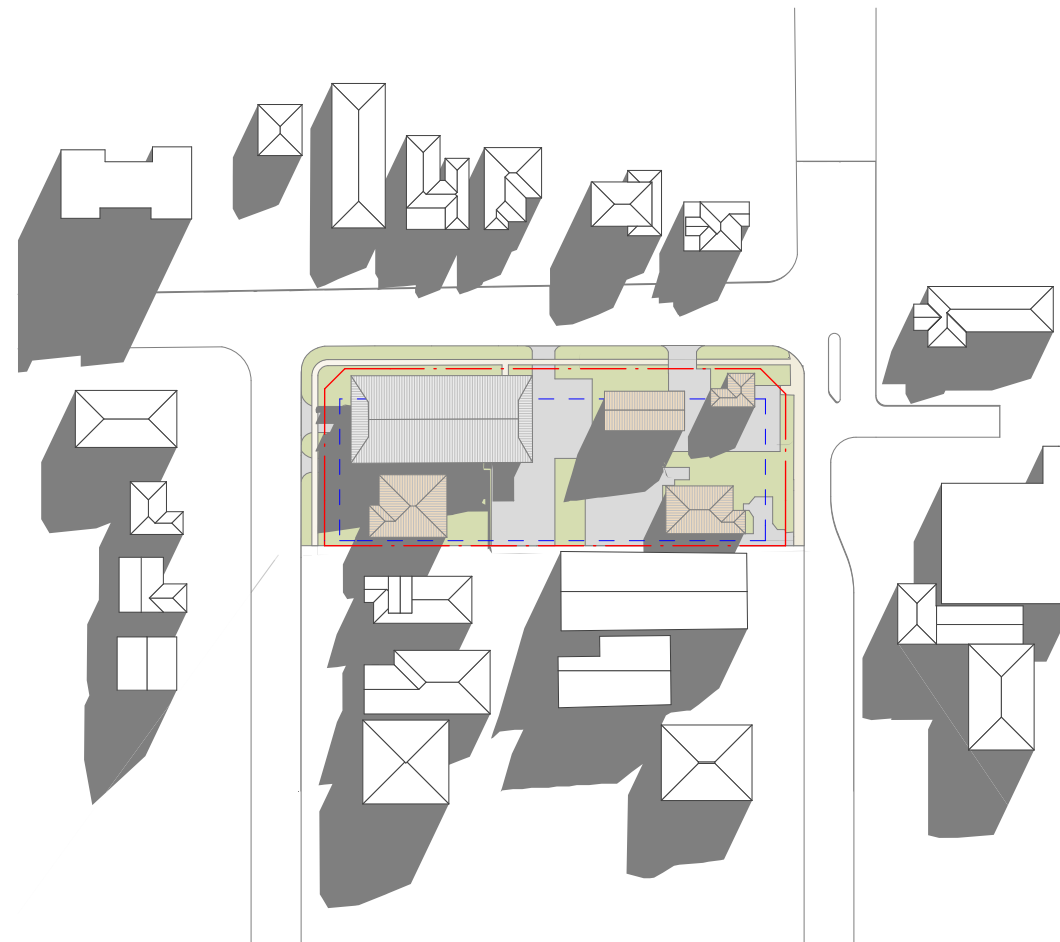

1 June 21st 9am Existing
SCALE 1:1500

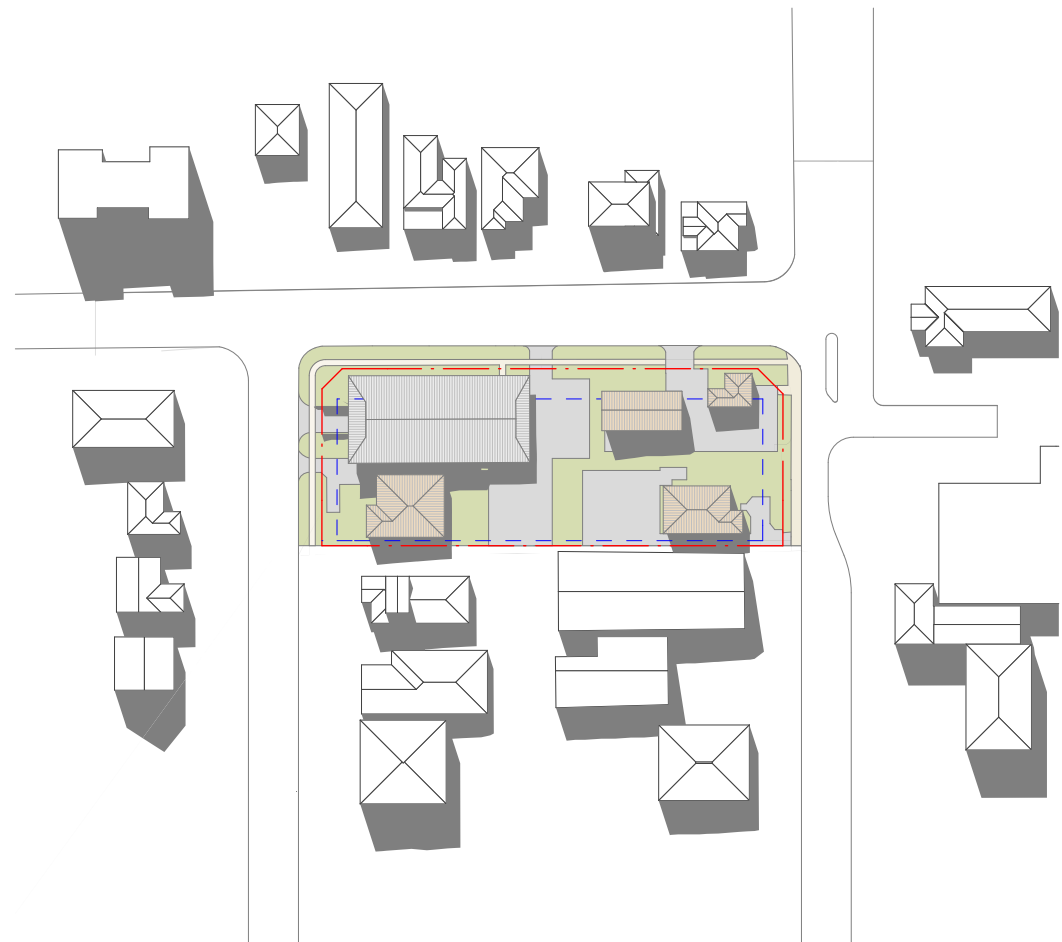

2 June 21st 12pm Existing
SCALE 1:1500

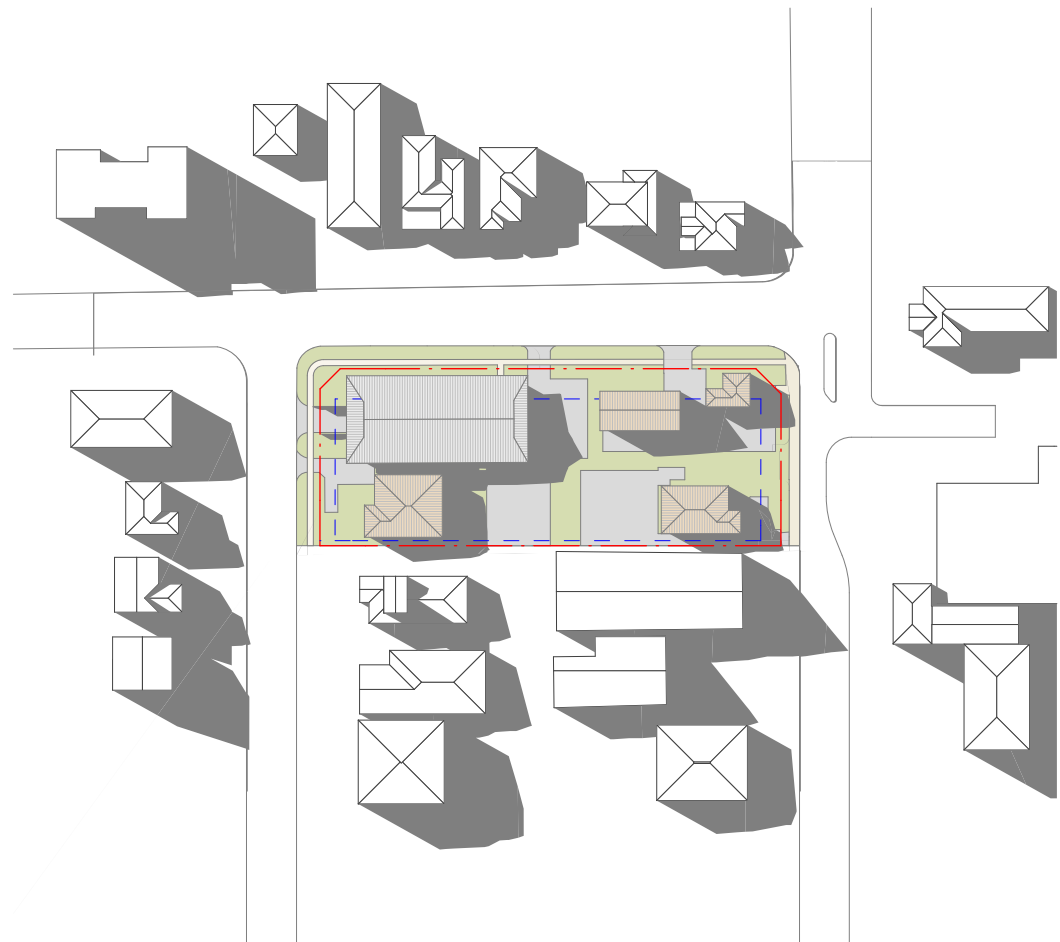

3 June 21st 3pm Existing
SCALE 1:1500

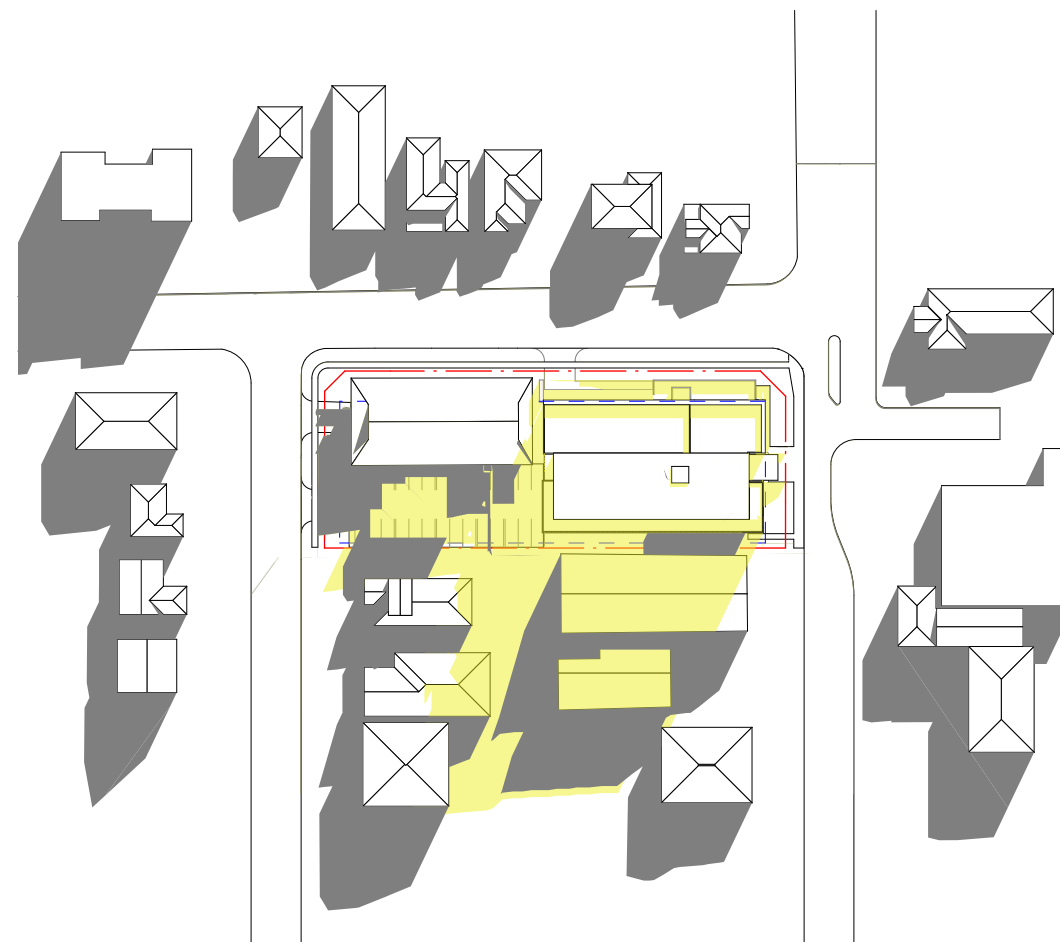

4 June 21st 9am
SCALE 1:1500

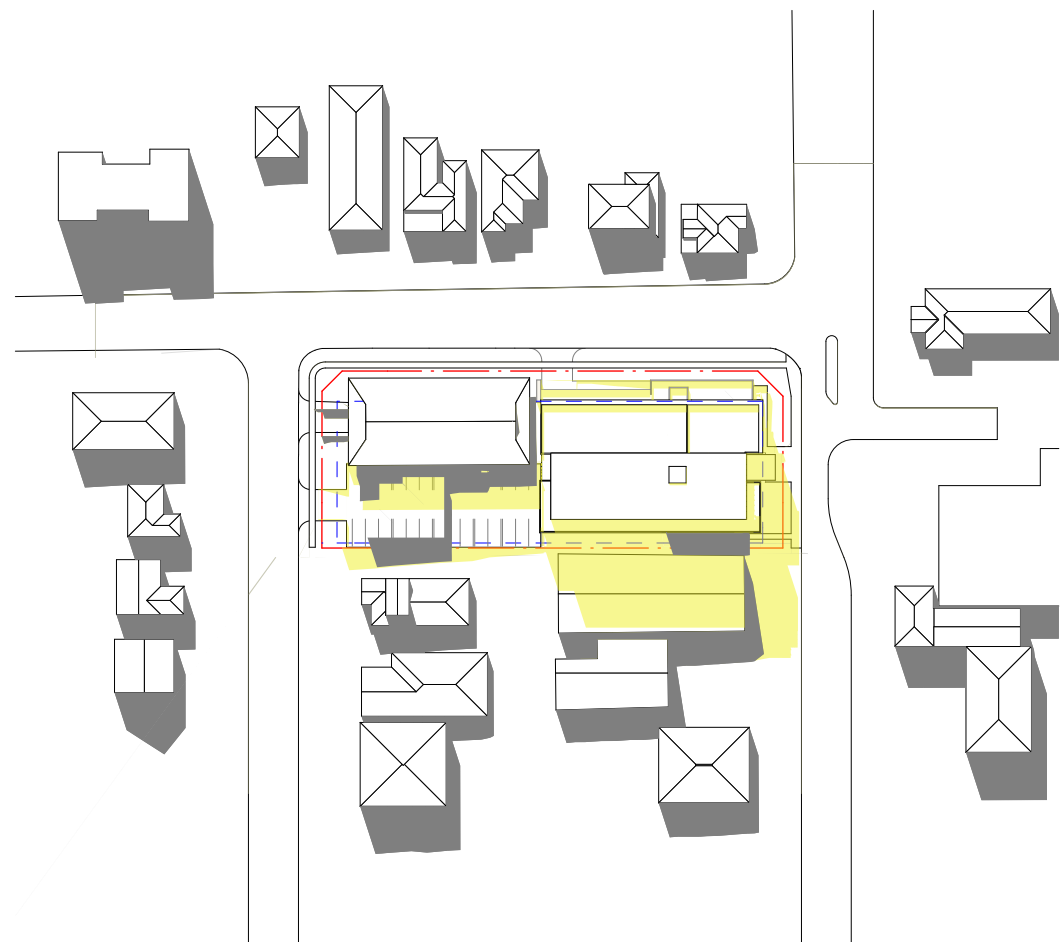

5 June 21st 12pm
SCALE 1:1500

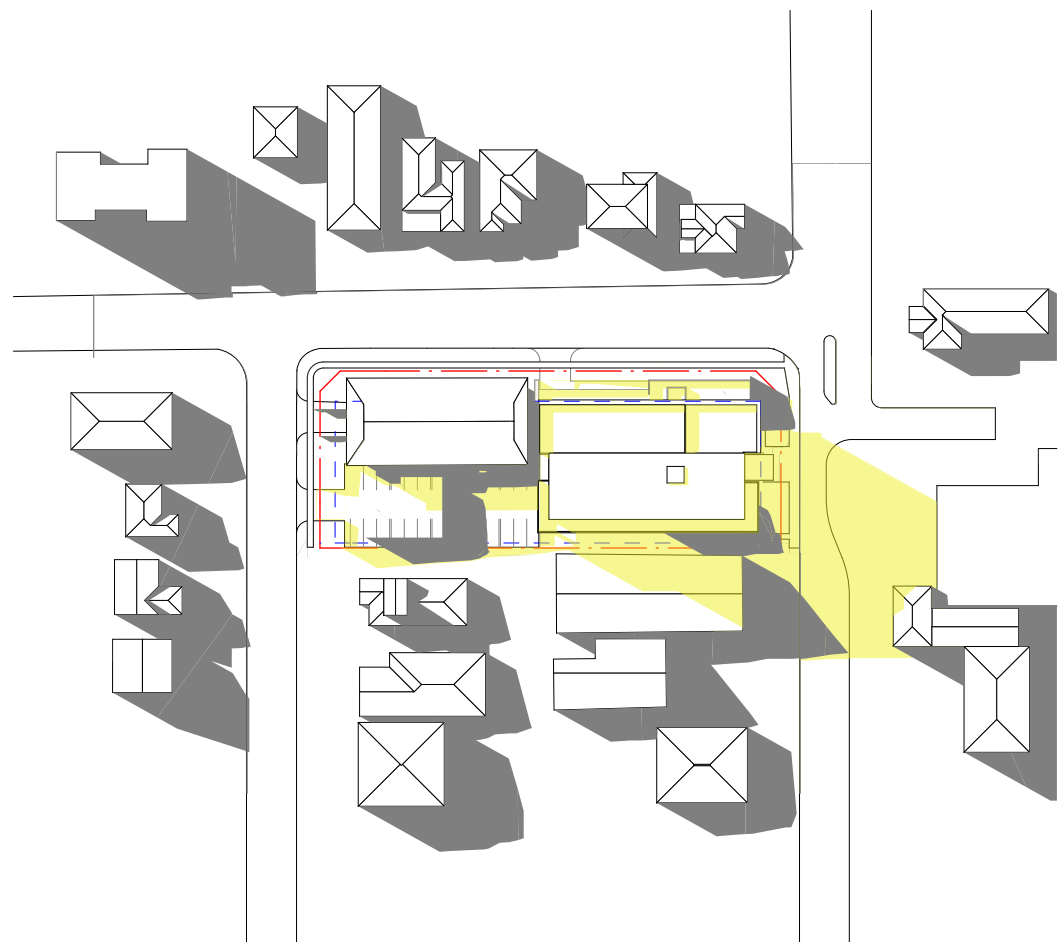

6 June 21st 3pm
SCALE 1:1500

LEGEND

SHADOWS FROM
EXISTING BUILDINGS

SHADOWS FROM
PROPOSED BUILDINGS

COPYRIGHT © ALL RIGHTS RESERVED, THIS DRAWING MAY NOT BE REPRODUCED OR TRANSMITTED IN ANY FORM OR BY ANY MEANS IN PART OR IN WHOLE WITHOUT PERMISSION OF MORRIS BRAY ARCHITECTS PTY. LTD.

ALL LEVELS AND DIMENSIONS TO BE VERIFIED PRIOR TO COMMENCEMENT OF WORK. USE FIGURED DIMENSIONS ONLY. DO NOT SCALE.

ALL WORK TO COMPLY WITH CURRENT REGULATIONS AND S.A.A. STANDARDS.

B	ST	13.07.10	Approval
P01	ST	30.06.10	Information

DATE

REVISION / ISSUE DETAILS

Check

PROJECT

SAH Day Surgery Hornsby Redevelopment
Northcote Road / Palmerston Road
Hornsby

CONSULTANT

SYDNEY ADVENTIST HOSPITAL

186 Fox Valley Road
Wahroonga NSW
phone : +61 2 9487 9111
fax : +61 2 9487 9266

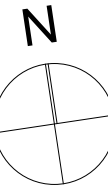

morrisbrayarchitects

Morris Bray Architects
186-188 Willoughby Rd
Crows Nest NSW 2067 Australia
ABN 16 001 268 211
NSW Architects Registration Board Nominated
Architects: Terry Morris 3354 Garry Bray 3555

[P] +612 9438 8622
[F] +612 9438 4473
[E] info@morrisbray.com.au
[W] www.morrisbray.com.au

ARCHITECTS

DRAWING TITLE:

STAGE 1
SHADOW DIAGRAMS JUNE 21ST

SCALE:
1:500 @A2

09009

JOB NO.

A/EA-111

DRAWING NUMBER:

PLOT DATE:

15/07/2010

B

ISSUE

111

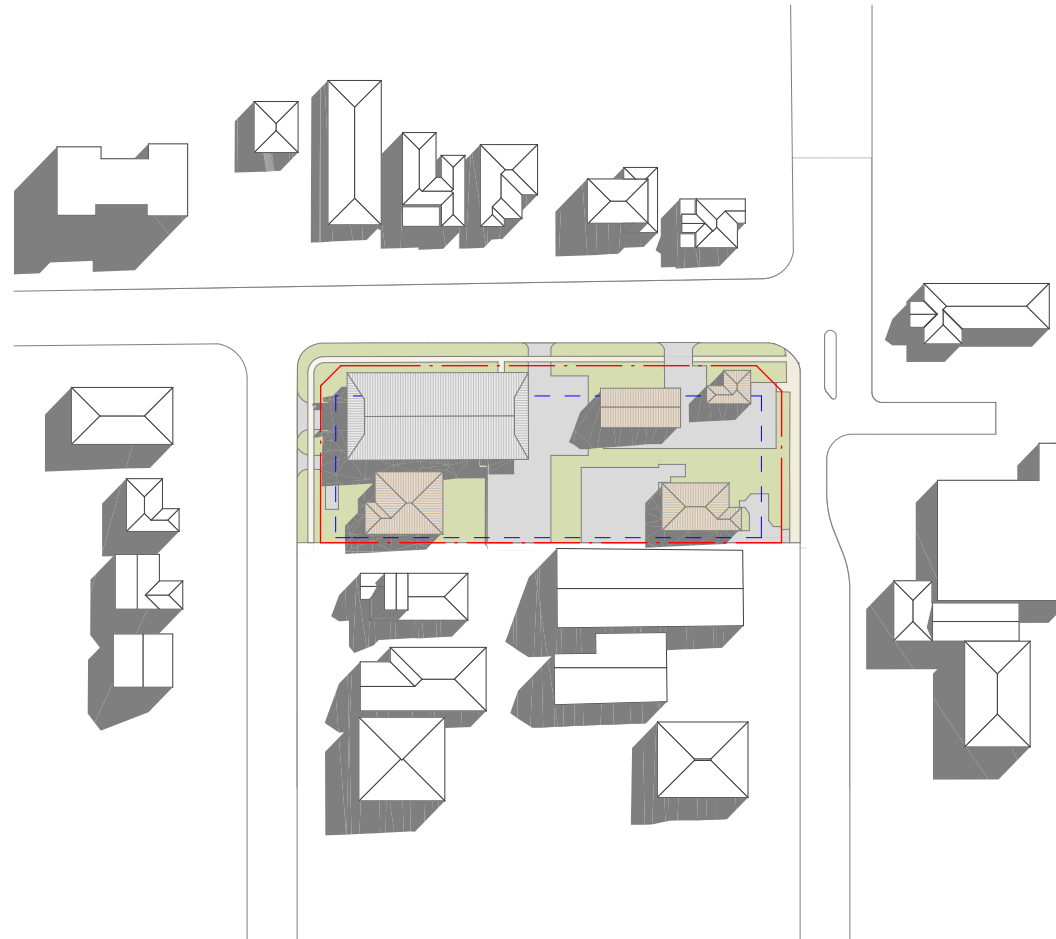

1 March/September 21st 9am Existing
SCALE 1:1500

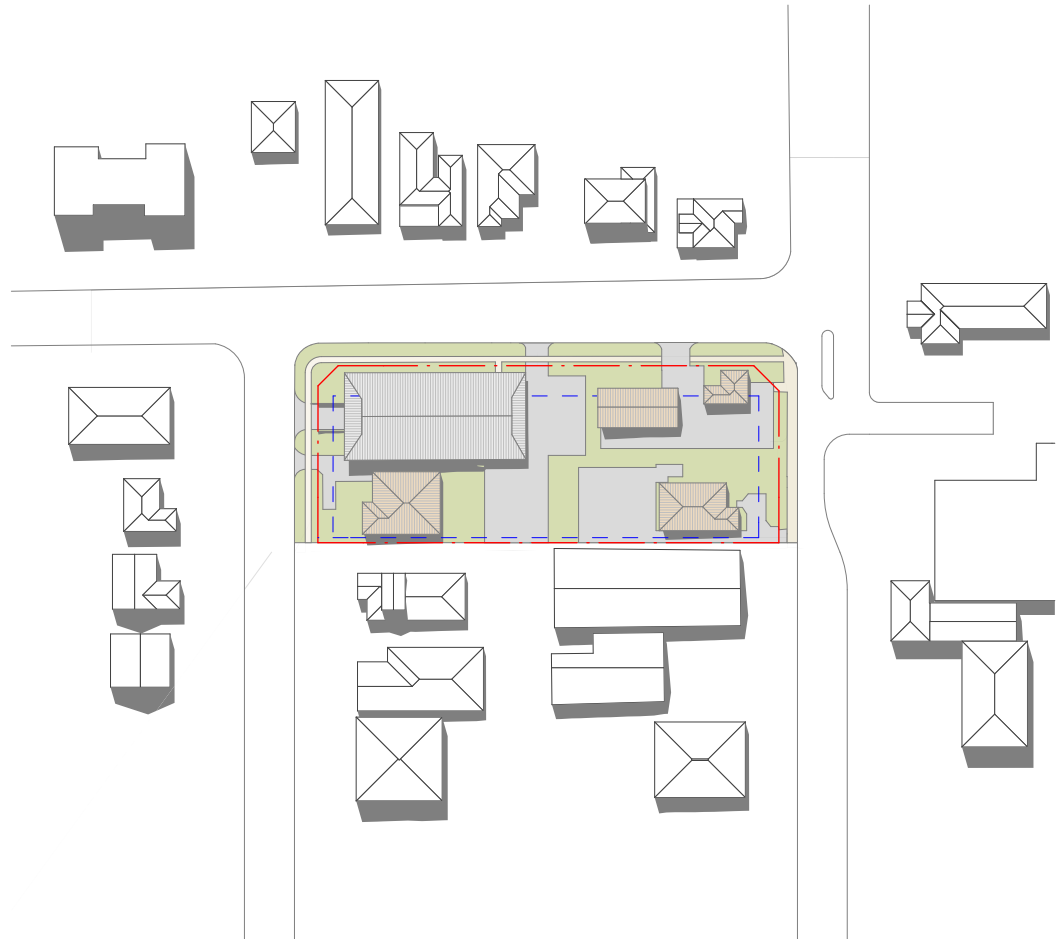

2 March/September 21st 12pm Existing
SCALE 1:1500

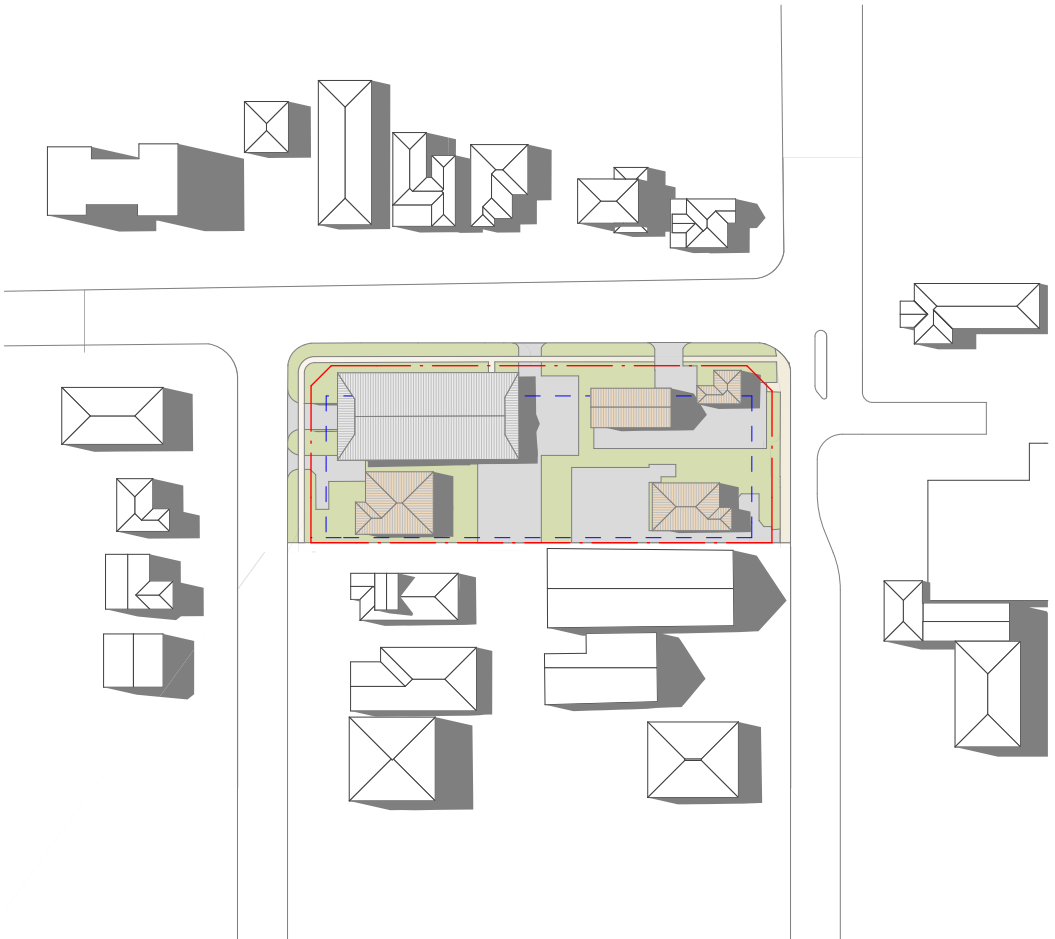

3 March/September 21st 3pm Existing
SCALE 1:1500

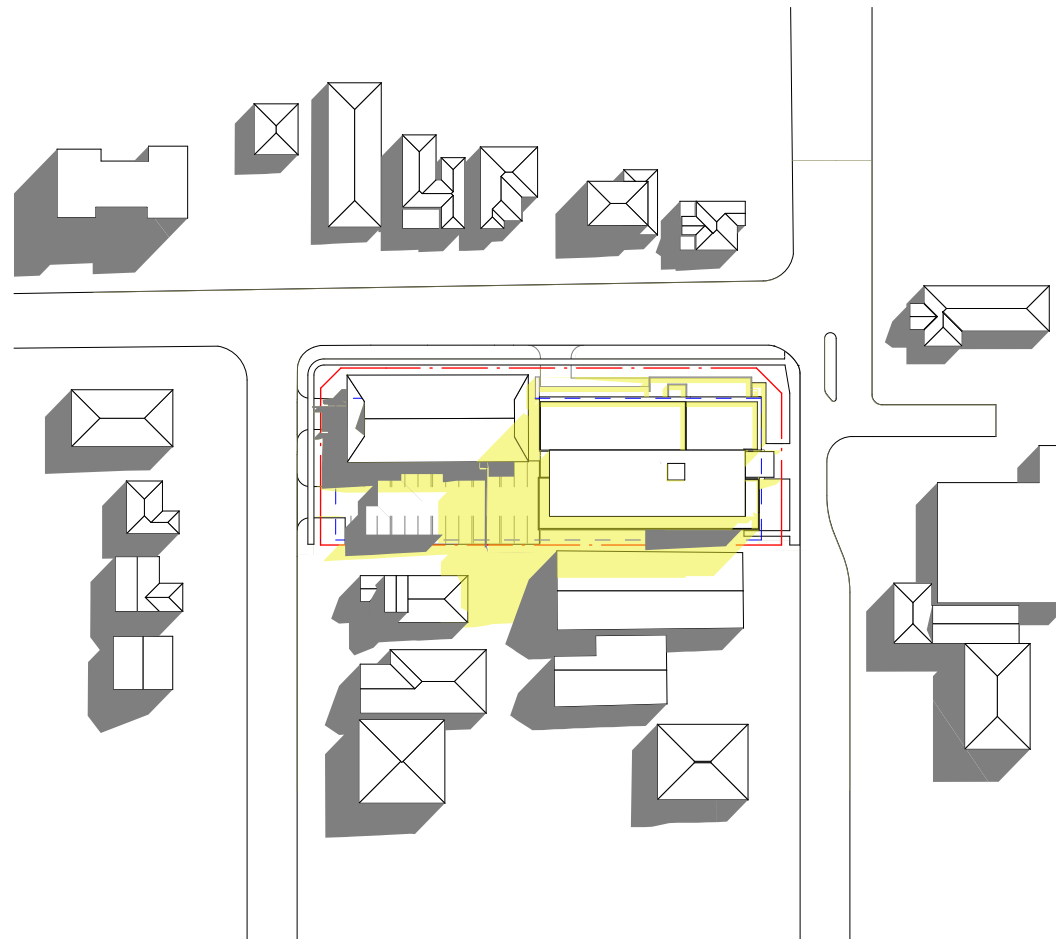

4 March/September 21st 9am
SCALE 1:1500

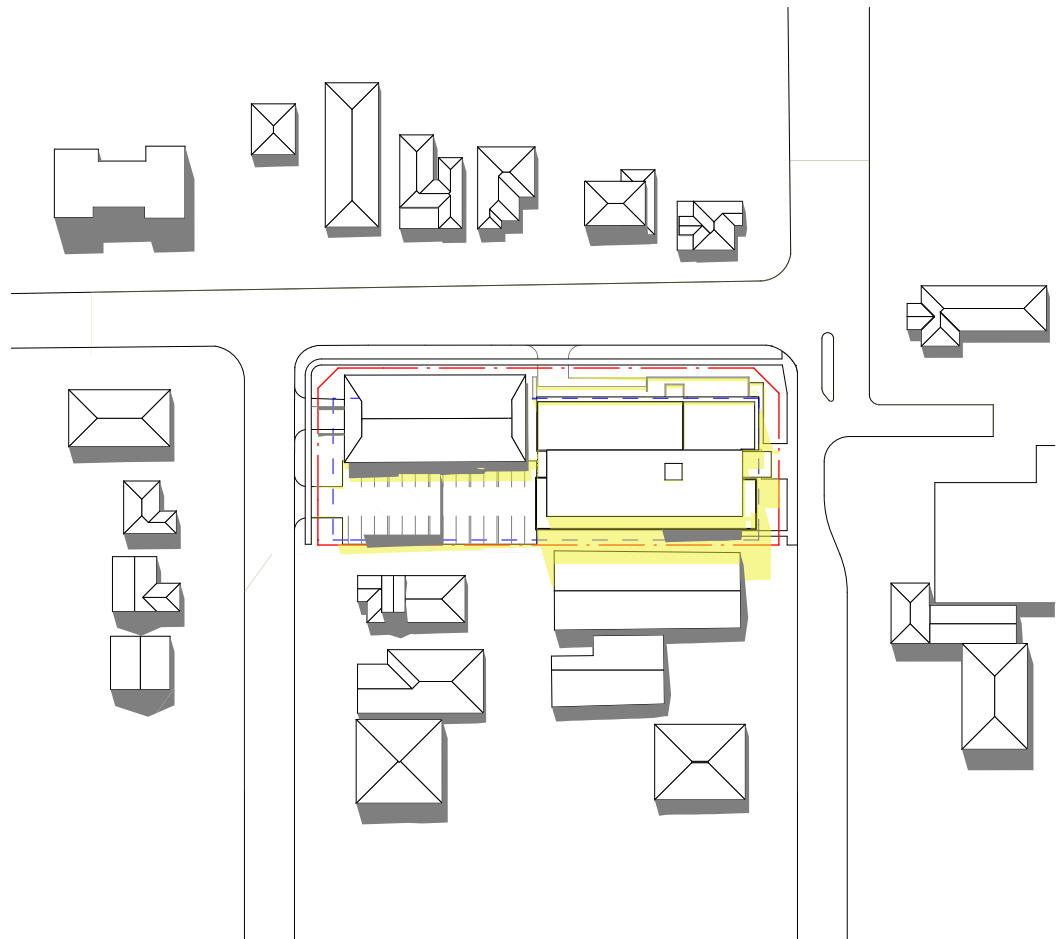

5 March/September 21st 12pm
SCALE 1:1500

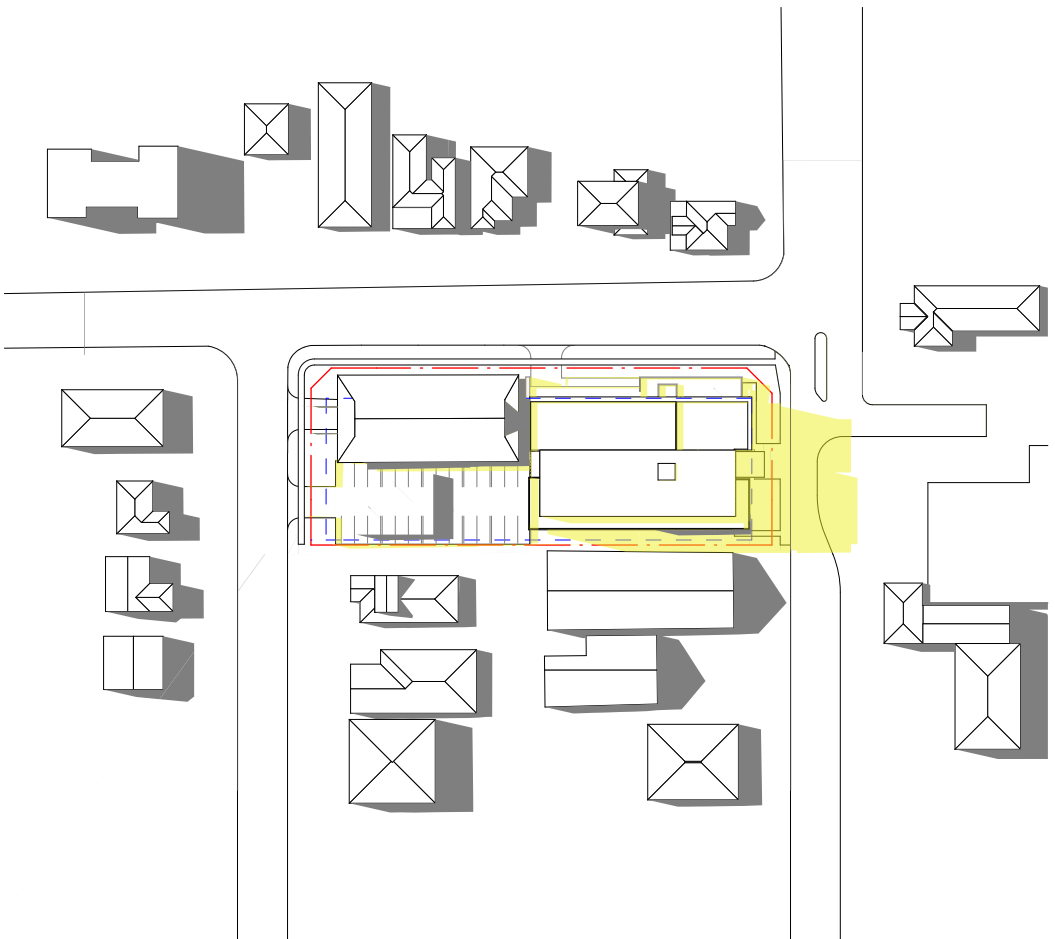

6 March/September 21st 3pm
SCALE 1:1500

LEGEND

SHADOWS FROM
EXISTING BUILDINGS

SHADOWS FROM
PROPOSED BUILDINGS

COPYRIGHT © ALL RIGHTS RESERVED, THIS DRAWING MAY NOT BE REPRODUCED OR TRANSMITTED IN ANY FORM OR BY ANY MEANS IN PART OR IN WHOLE WITHOUT PERMISSION OF MORRIS BRAY ARCHITECTS PTY. LTD.

ALL LEVELS AND DIMENSIONS TO BE VERIFIED PRIOR TO COMMENCEMENT OF WORK. USE FIGURED DIMENSIONS ONLY. DO NOT SCALE.

ALL WORK TO COMPLY WITH CURRENT REGULATIONS AND S.A.A. STANDARDS.

B P01 ST ST 13.07.10 30.06.10

Approval Information

SAH Day Surgery Hornsby Redevelopment
Northcote Road / Palmerston Road
Hornsby

SYDNEY ADVENTIST HOSPITAL

186 Fox Valley Road
Wahroonga NSW
phone : +61 2 9487 9111
fax : +61 2 9487 9266

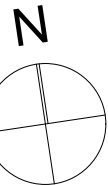

morrisbrayarchitects

Morris Bray Architects
186-188 Willoughby Rd
Crows Nest NSW 2067 Australia
ABN 16 001 268 211
NSW Architects Registration Board Nominated
Architects: Terry Morris 3354 Garry Bray 3555

[P] +612 9438 8622
[F] + 612 9438 4473
[E] info@morrisbray.com.au
[W] www.morrisbray.com.au

DRAWING TITLE:
STAGE 1
SHADOW DIAGRAMS MARCH/SEPTEMBER 21ST

SCALE:
1:500 @A2

PLOT DATE:
15/07/2010

09009

JOB NO.

A/EA-112

DRAWING NUMBER:

B

ISSUE

112

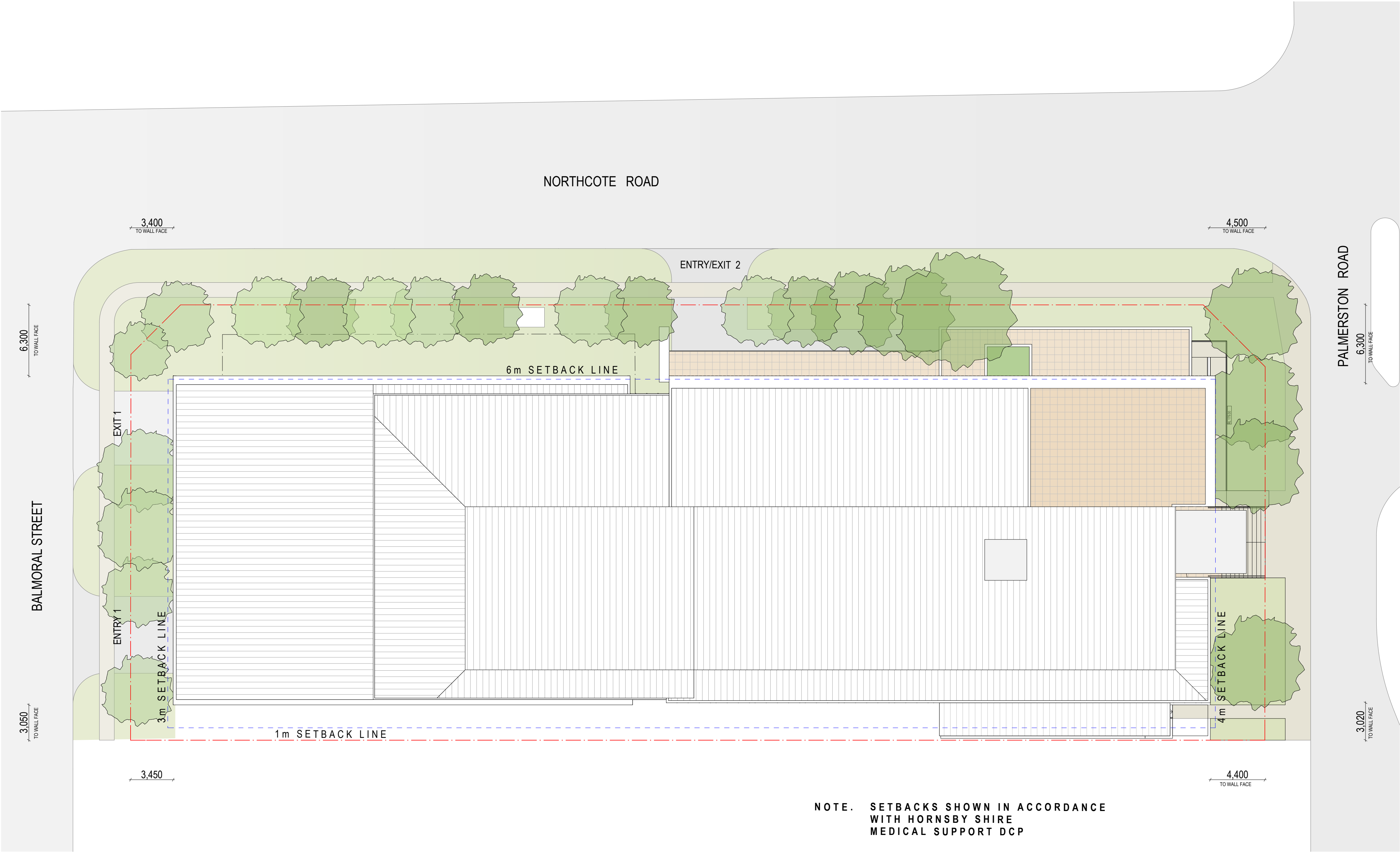

NOTE. SETBACKS SHOWN IN ACCORDANCE
WITH HORNSBY SHIRE
MEDICAL SUPPORT DCP

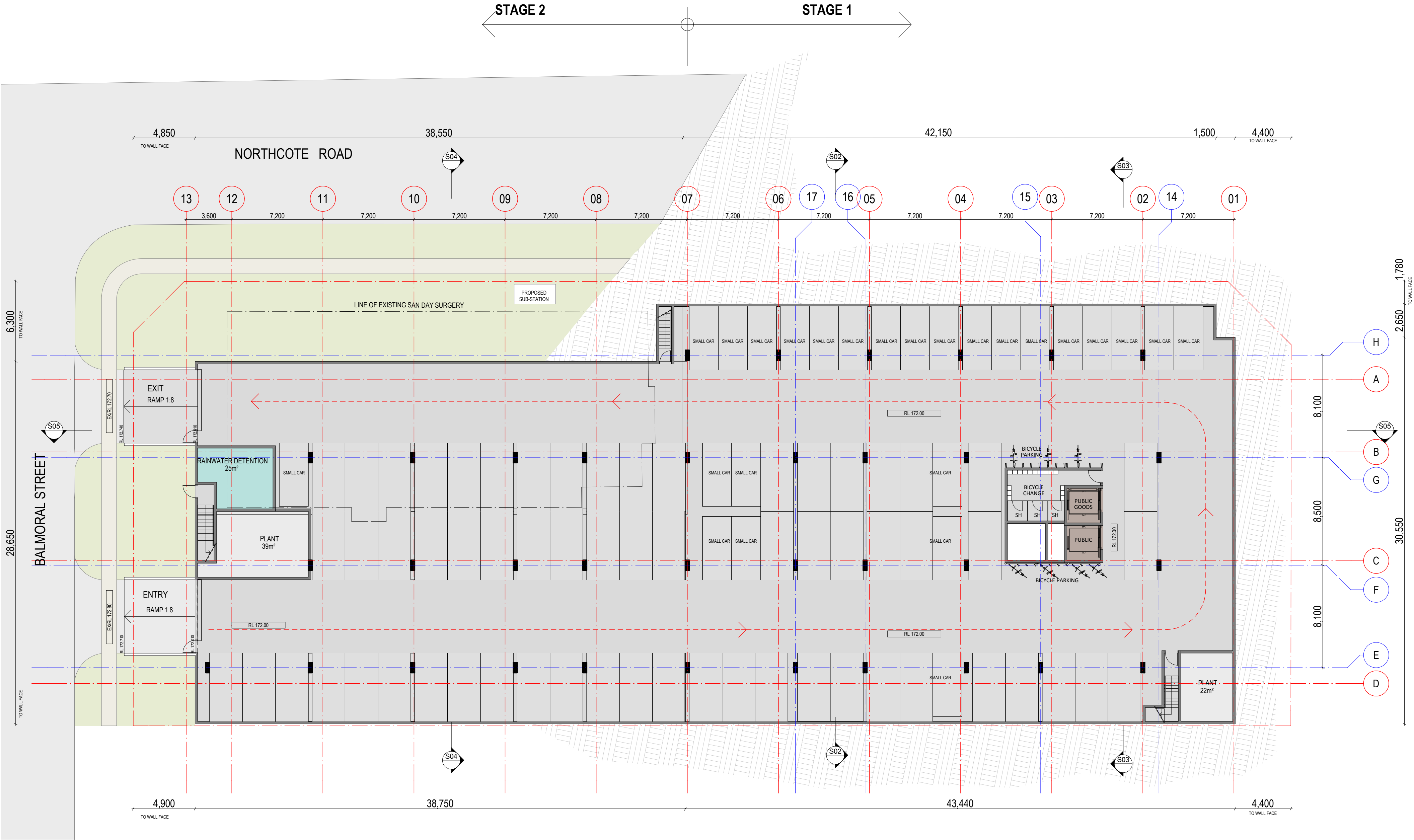

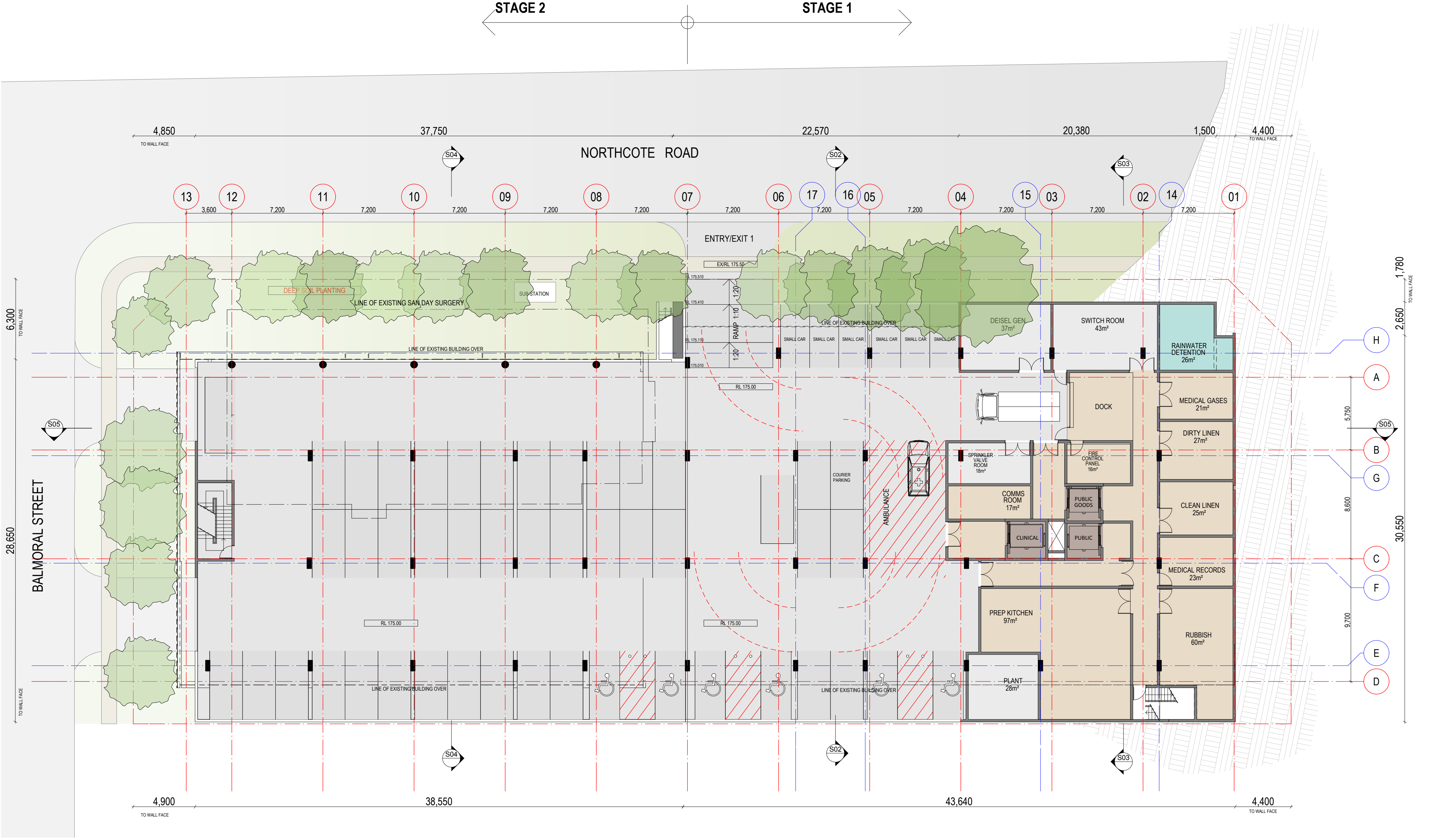



COPYRIGHT © ALL RIGHTS RESERVED, THIS DRAWING MAY NOT BE REPRODUCED OR TRANSMITTED IN ANY FORM OR BY ANY MEANS IN PART OR IN WHOLE WITHOUT PERMISSION OF MORRIS BRAY ARCHITECTS PTY. LTD.

ALL LEVELS AND DIMENSIONS TO BE VERIFIED PRIOR TO COMMENCEMENT OF WORK. USE FIGURED DIMENSIONS ONLY. DO NOT SCALE.

ALL WORK TO COMPLY WITH CURRENT REGULATIONS AND S.A.A. STANDARDS.

No.	Initial	DATE	REVISION / ISSUE DETAILS	Check	PROJECT
B	ST	13.07.10	Approval		
A	ST	28.06.10	Information		

SAH Day Surgery Hornsby Redevelopment
Northcote Road / Palmerston Road
Hornsby

SYDNEY ADVENTIST HOSPITAL

186 Fox Valley Road
Wahroonga NSW
phone : +61 2 9487 9111
fax : +61 2 9487 9266

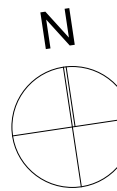

morrisbrayarchitects

Morris Bray Architects
186-188 Willoughby Rd
Crows Nest NSW 2067 Australia
ABN 16 001 268 211
NSW Architects Registration Board Nominated
Architects: Terry Morris 3354 Garry Bray 3555

[P] +612 9438 8622
[F] +612 9438 4473
[E] info@morrisbray.com.au
[W] www.morrisbray.com.au

DRAWING TITLE:

STAGE 2
GROUND FLOOR

Scale: 1:200 @A2

09009

A/E-A-203

DRAWING NUMBER:

PLOT DATE:
15/07/2010

B

203

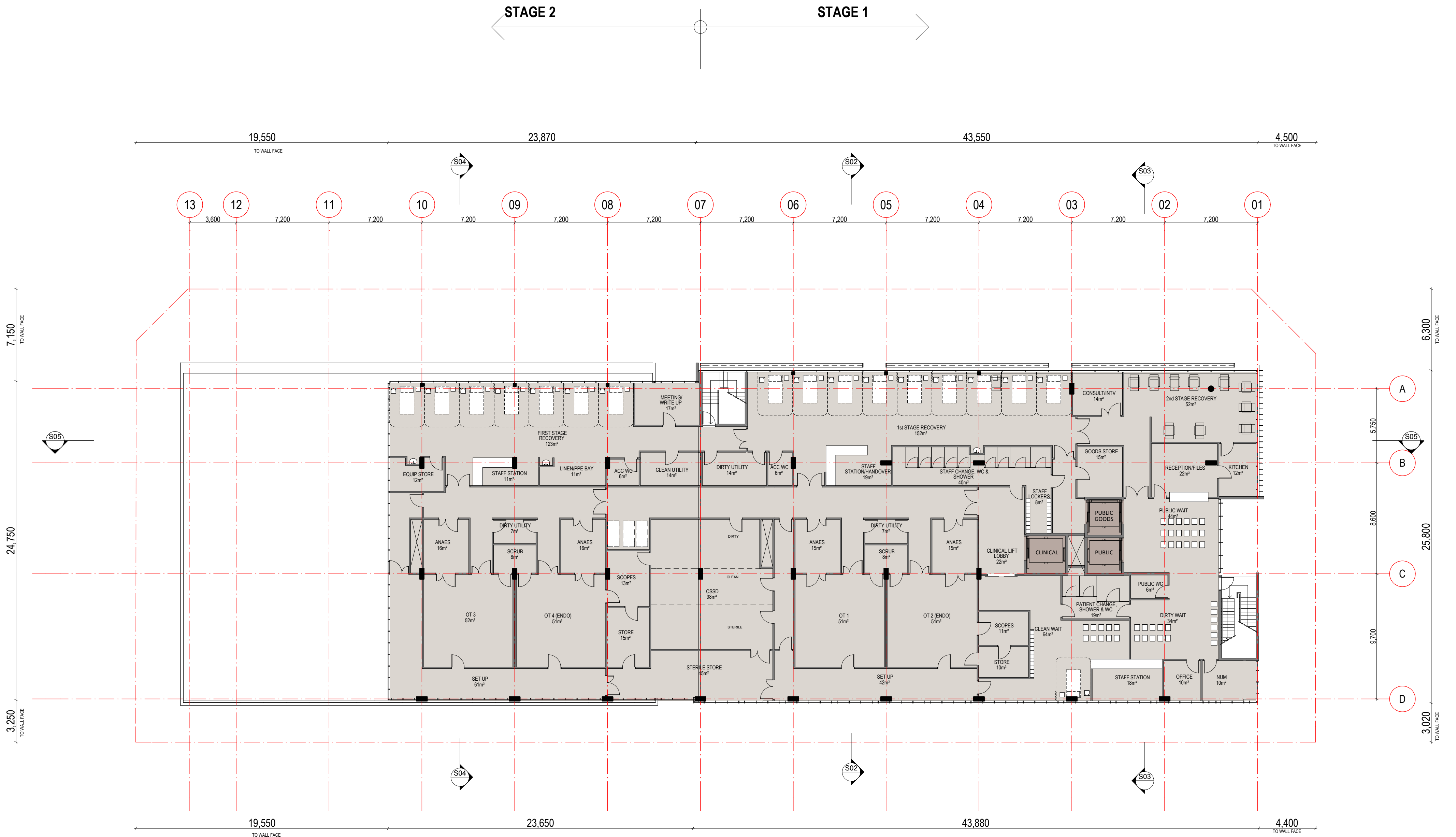

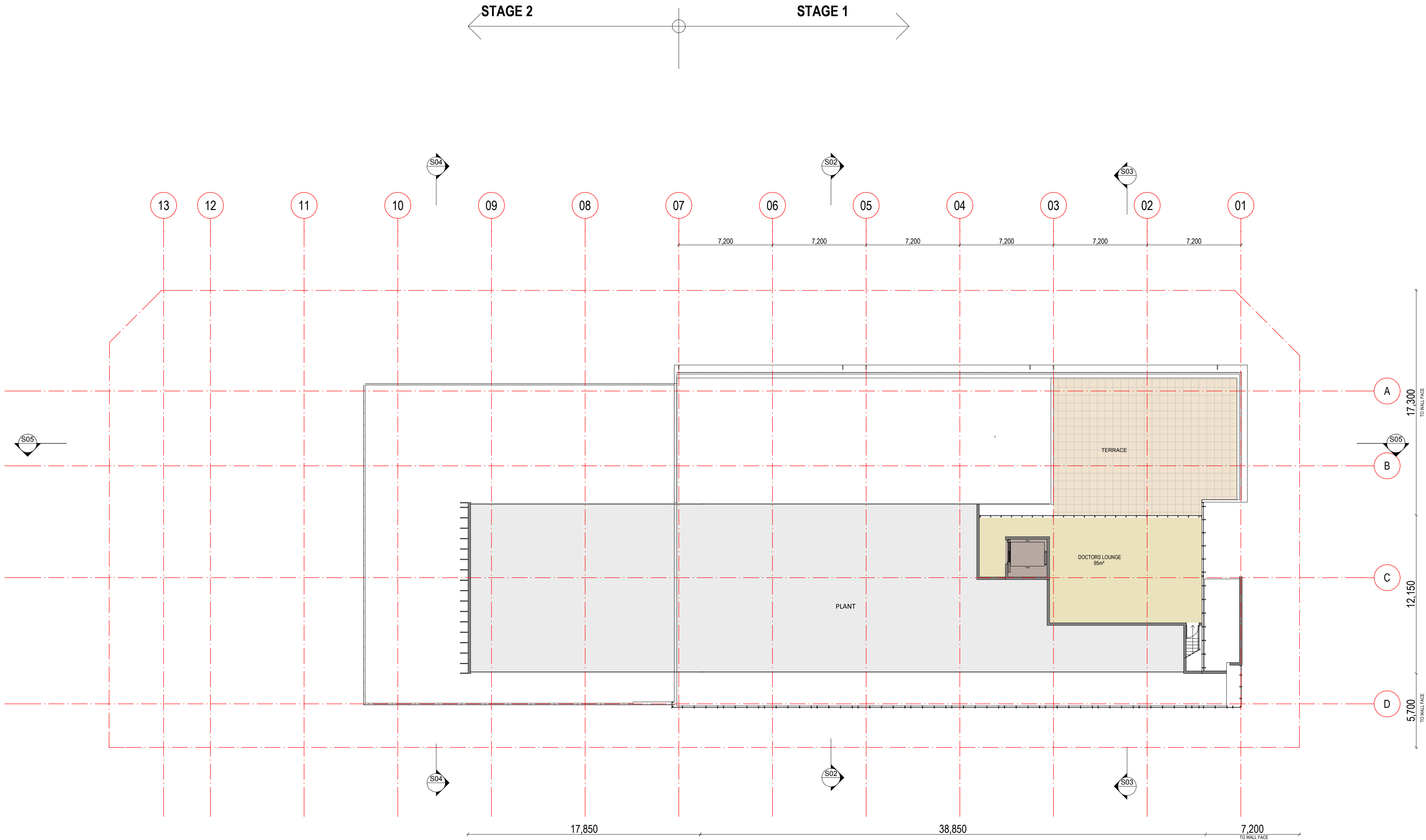

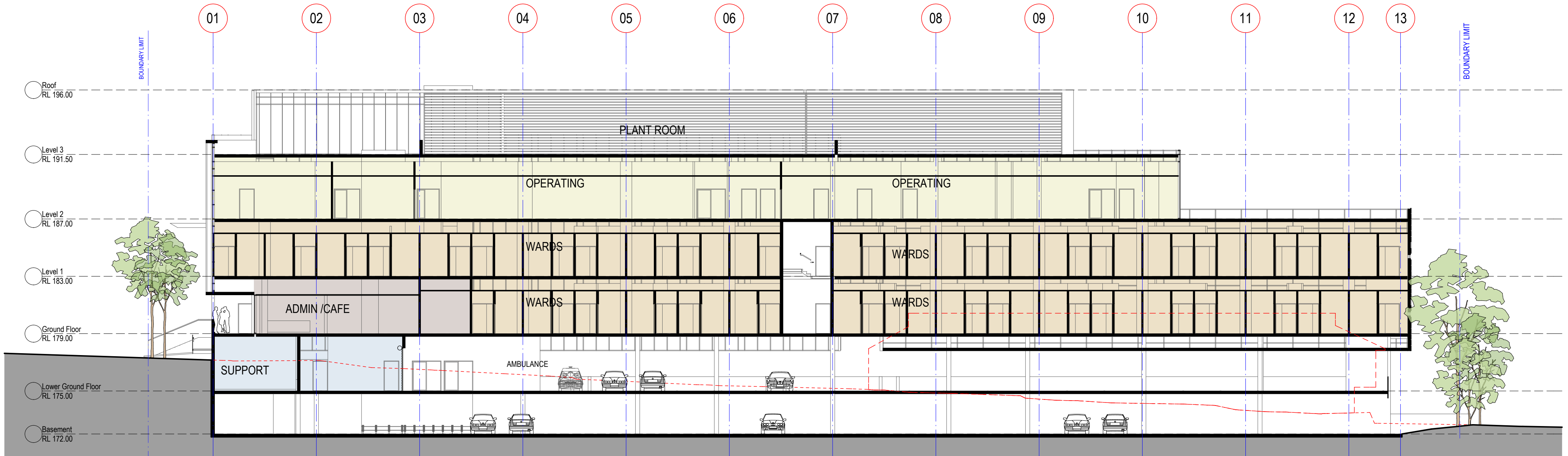

S05 LONG SECTION STAGE 2

1
SCALE 1:200

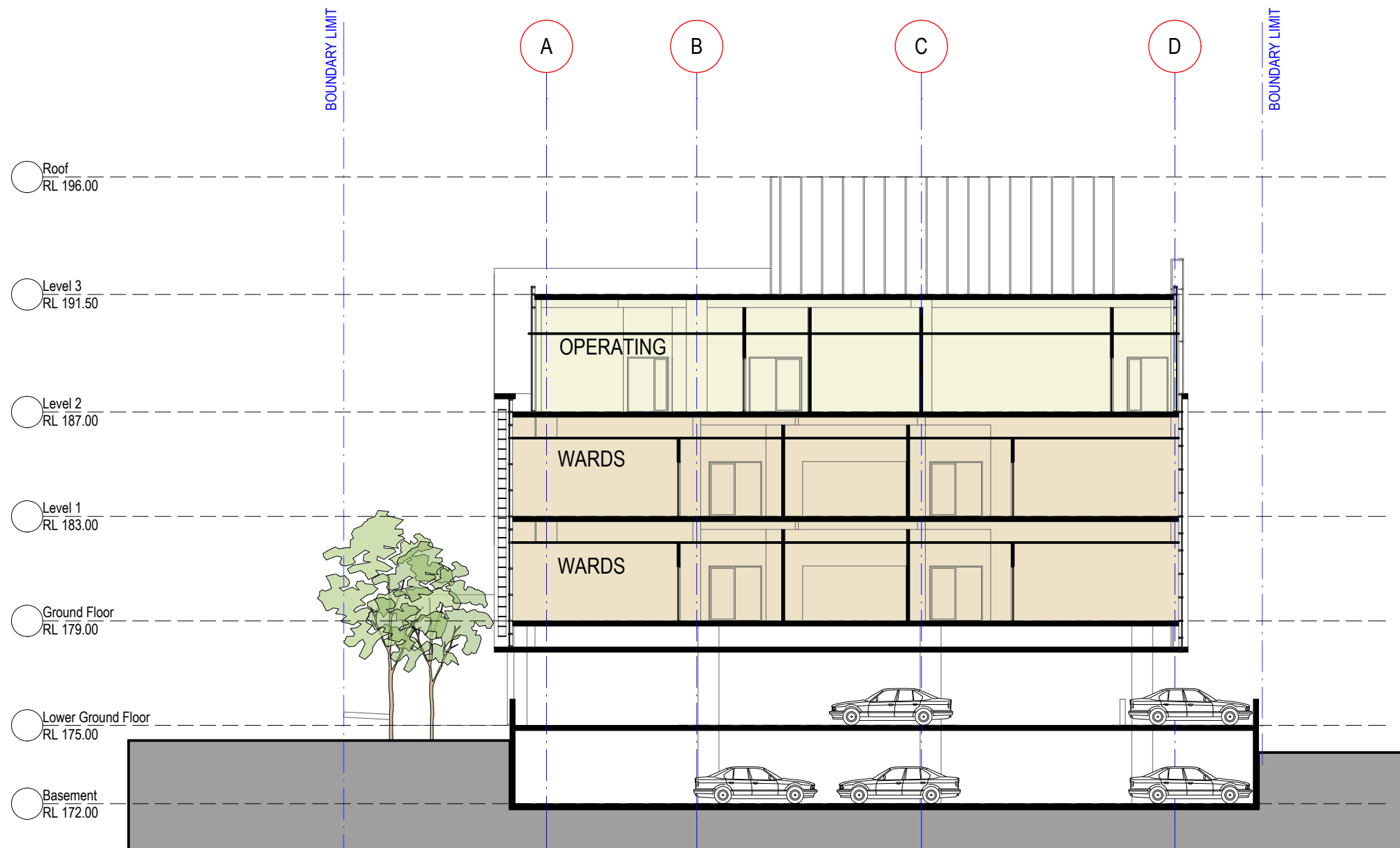

S04 SECTION STAGE 2

2
SCALE 1:200

COPYRIGHT © ALL RIGHTS RESERVED. THIS DRAWING MAY NOT BE REPRODUCED OR TRANSMITTED IN ANY FORM OR BY ANY MEANS IN PART OR IN WHOLE WITHOUT PERMISSION OF MORRIS BRAY ARCHITECTS PTY. LTD.

ALL LEVELS AND DIMENSIONS TO BE VERIFIED PRIOR TO COMMENCEMENT OF WORK. USE FIGURED DIMENSIONS ONLY. DO NOT SCALE.

ALL WORK TO COMPLY WITH CURRENT REGULATIONS AND S.A.A. STANDARDS.

No.	Initial	DATE	REVISION / ISSUE DETAILS	Check	PROJECT
B	ST	13.07.10	Approval		
A	ST	28.06.10	Information		

SAH Day Surgery Hornsby Redevelopment
Northcote Road / Palmerston Road
Hornsby

SYDNEY ADVENTIST HOSPITAL

186 Fox Valley Road
Wahroonga NSW
phone : +61 2 9487 9111
fax : +61 2 9487 9266



morrisbrayarchitects

Morris Bray Architects
186-188 Willoughby Rd
Crows Nest NSW 2067 Australia
ABN 16 001 268 211
NSW Architects Registration Board Nominated
Architects: Terry Morris 3354 Garry Bray 3555

[P] +612 9439 8622
[F] +612 9436 4873
[E] info@morrisbray.com.au
[W] www.morrisbray.com.au

DRAWING TITLE:

STAGE 2
SECTIONS

SCALE:
1:200 @A2

09009

A/JEA-207
JOB NO. DRAWING NUMBER:

PLOT DATE:
14/07/2010

B
ISSUE

207

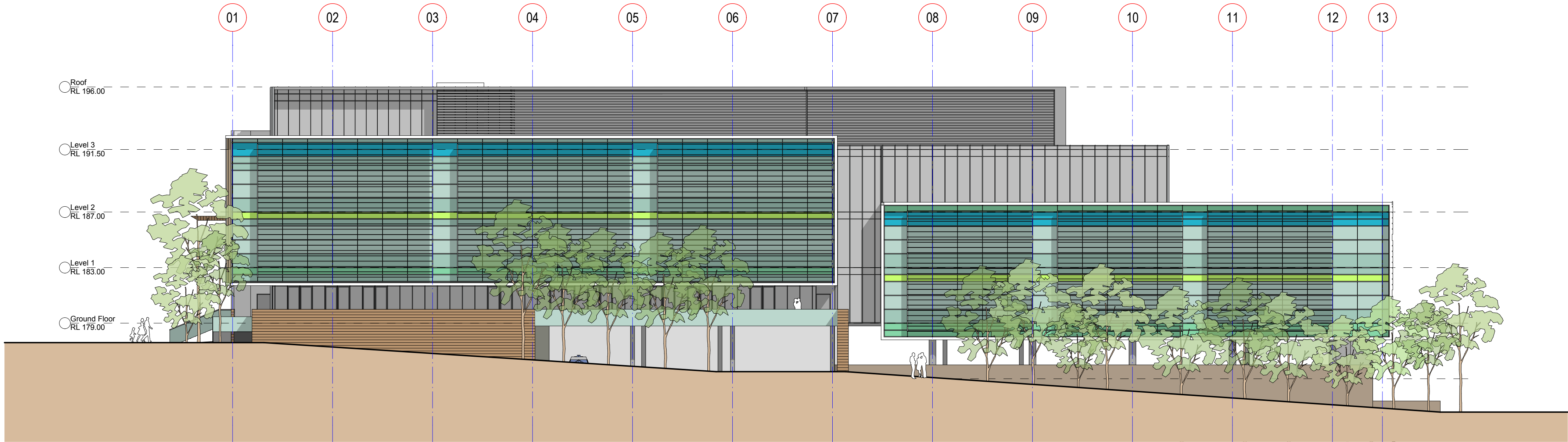

E05 NORTH ELEVATION STAGE 2

1
SCALE 1:200

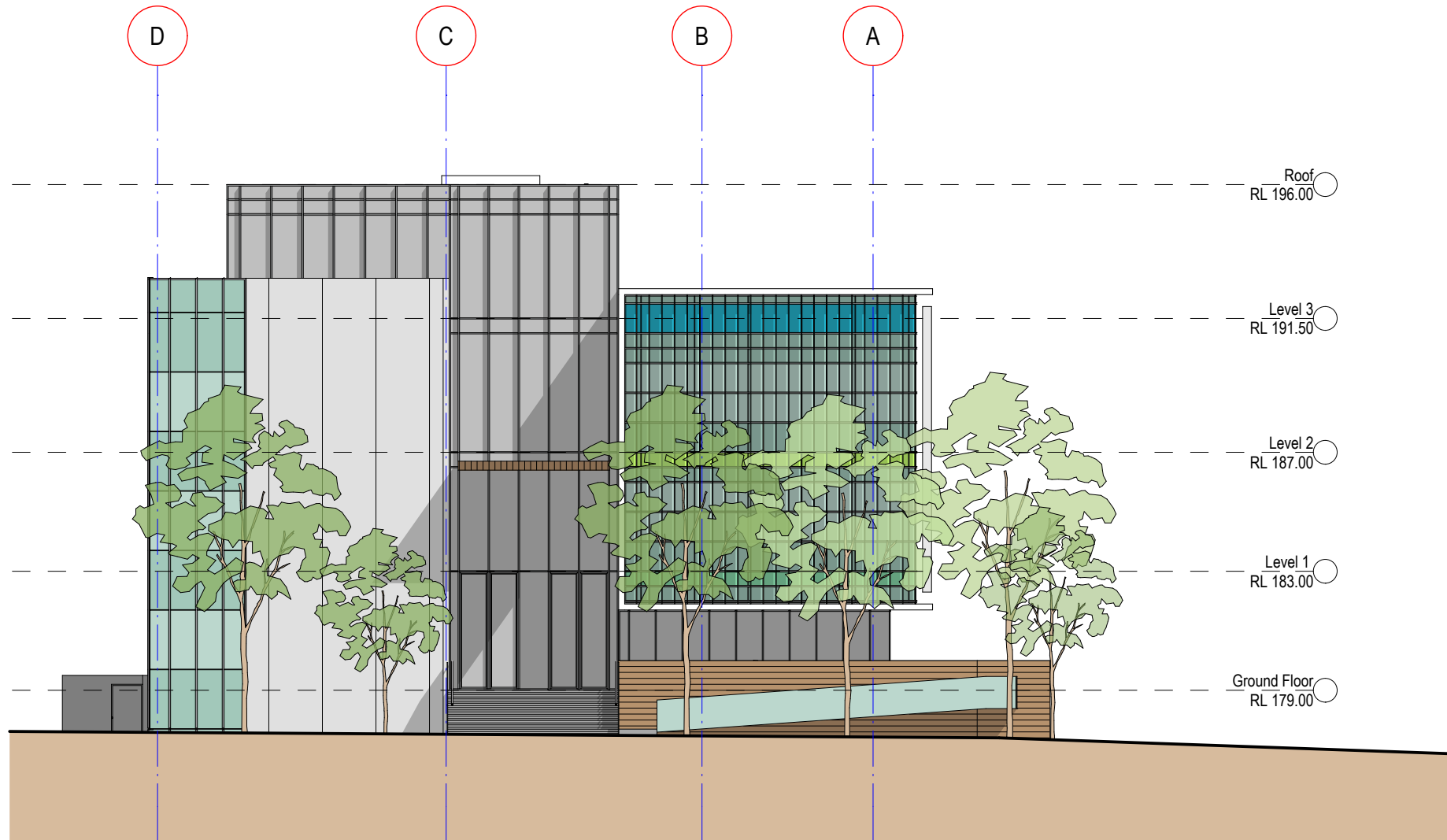

E08 EAST ELEVATION STAGE 2

2
SCALE 1:200



NORTH EAST CORNER



NORTH WEST CORNER



SOUTH WEST CORNER



SOUTH EAST CORNER

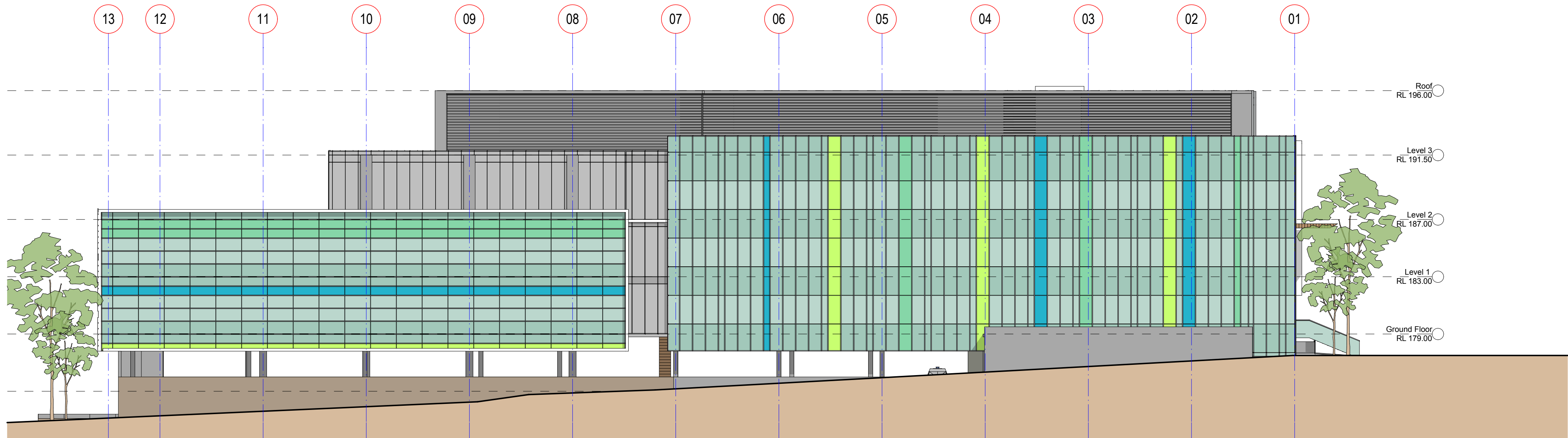

E07 SOUTH ELEVATION STAGE 2

1
SCALE 1:200



NORTH EAST CORNER



NORTH WEST CORNER



SOUTH WEST CORNER



SOUTH EAST CORNER

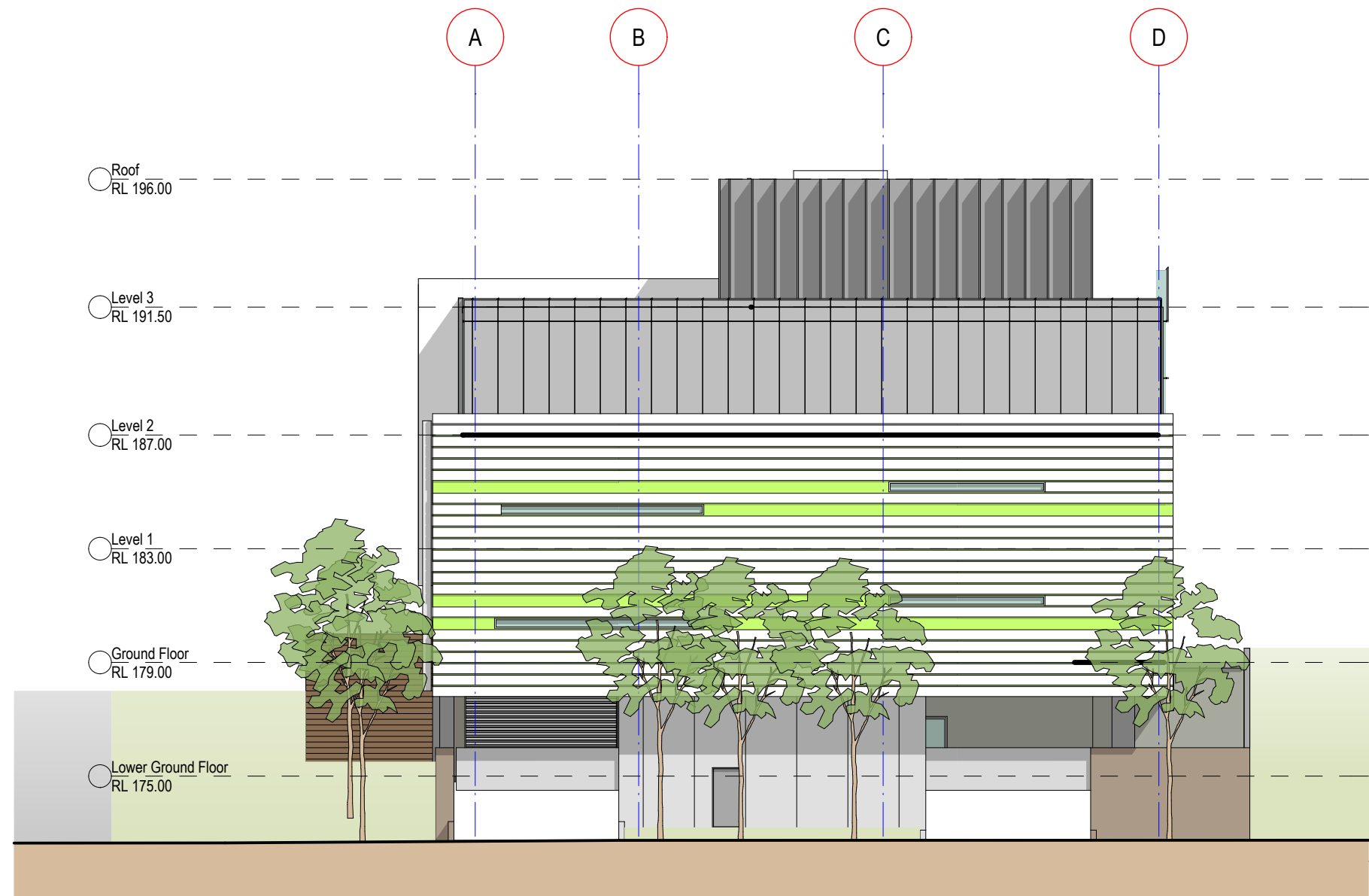

E06 WEST ELEVATION STAGE 2

2
SCALE 1:200

COPYRIGHT © ALL RIGHTS RESERVED, THIS DRAWING MAY NOT BE REPRODUCED OR TRANSMITTED IN ANY FORM OR BY ANY MEANS IN PART OR IN WHOLE WITHOUT PERMISSION OF MORRIS BRAY ARCHITECTS PTY. LTD.

ALL LEVELS AND DIMENSIONS TO BE VERIFIED PRIOR TO COMMENCEMENT OF WORK. USE FIGURED DIMENSIONS ONLY. DO NOT SCALE.

ALL WORK TO COMPLY WITH CURRENT REGULATIONS AND S.A.A. STANDARDS.

No.	Initial	DATE	REVISION / ISSUE DETAILS	Check	PROJECT
B	ST	13.07.10	Approval		
A	ST	28.06.10	Information		

SAH Day Surgery Hornsby Redevelopment
Northcote Road / Palmerston Road
Hornsby

SYDNEY ADVENTIST HOSPITAL

186 Fox Valley Road
Wahroonga NSW
phone : +61 2 9487 9111
fax : +61 2 9487 9266



morrisbrayarchitects

Morris Bray Architects
186-188 Willoughby Rd
Crows Nest NSW 2067 Australia
ABN 16 001 268 211
NSW Architects Registration Board Nominated
Architects: Terry Morris 3354 Garry Bray 3555

[P] +612 9439 8622
[F] + 612 9439 4573
[E] info@morrisbray.com.au
[W] www.morrisbray.com.au

DRAWING TITLE:

STAGE 2
SOUTH & WEST ELEVATIONS

SCALE:
1:200 @A2

09009

A/EA-209

DRAWING NUMBER:

PLOT DATE:
14/07/2010

B

209

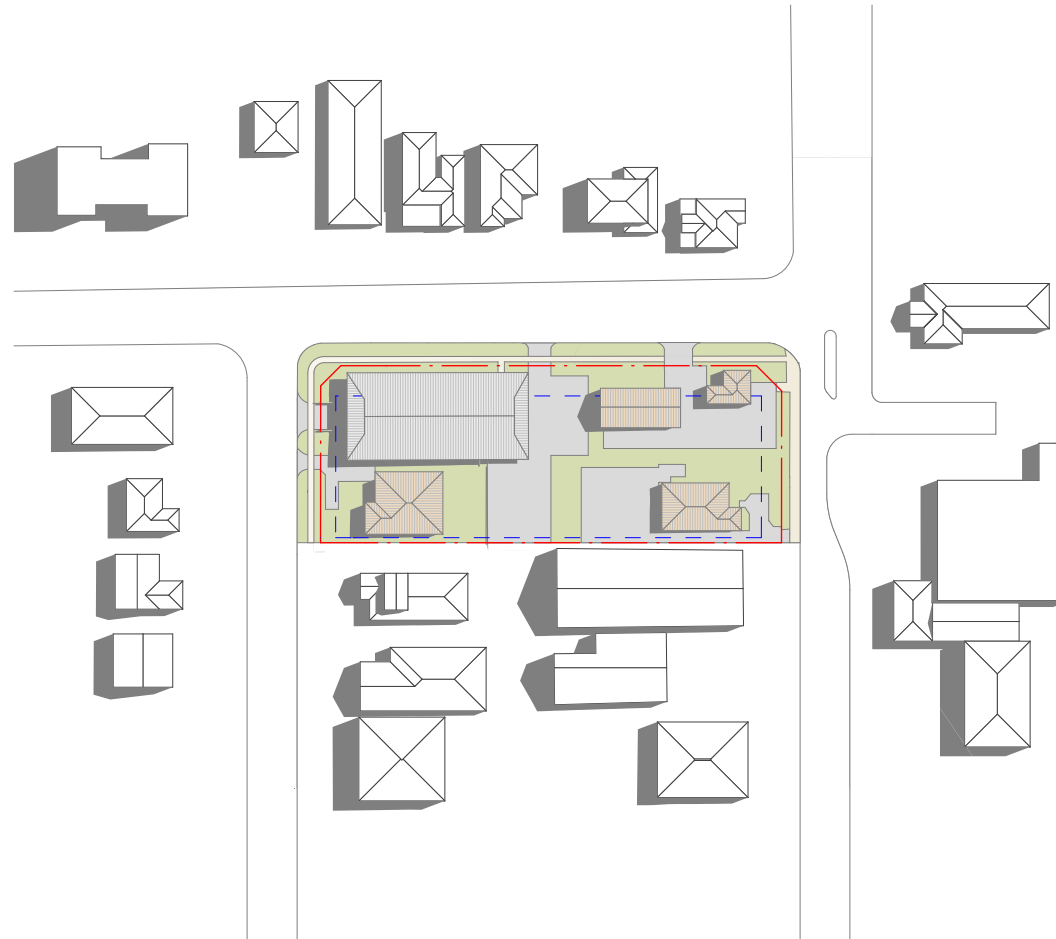

3 December 21st 9am Existing
SCALE 1:1500

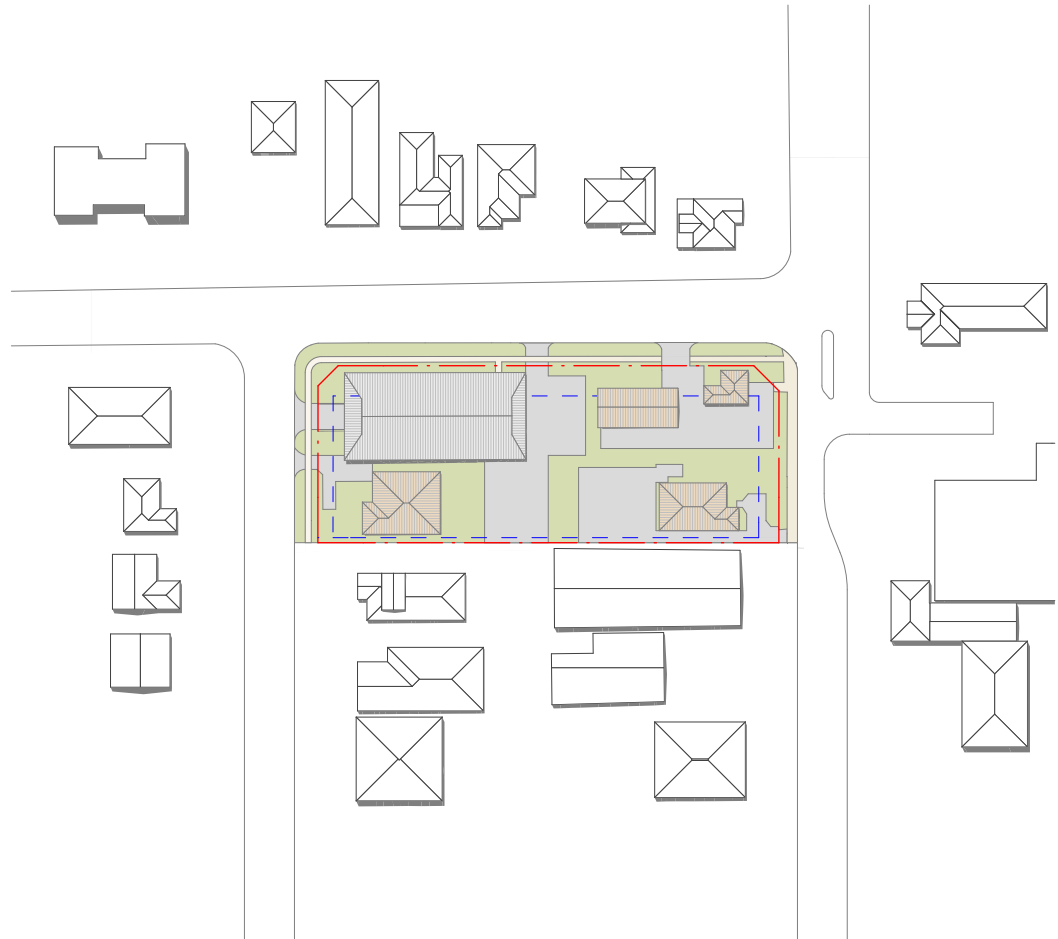

2 December 21st 12pm Existing
SCALE 1:1500

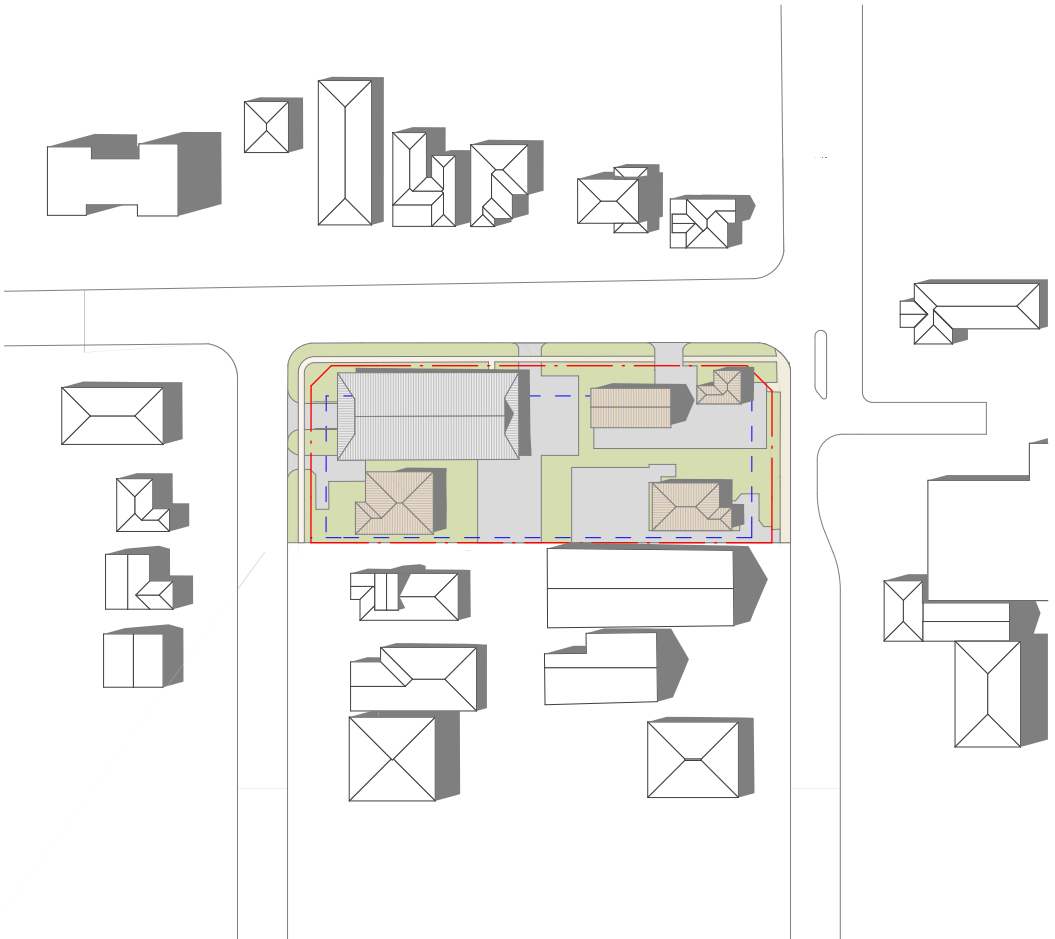

1 December 21st 3pm Existing
SCALE 1:1500

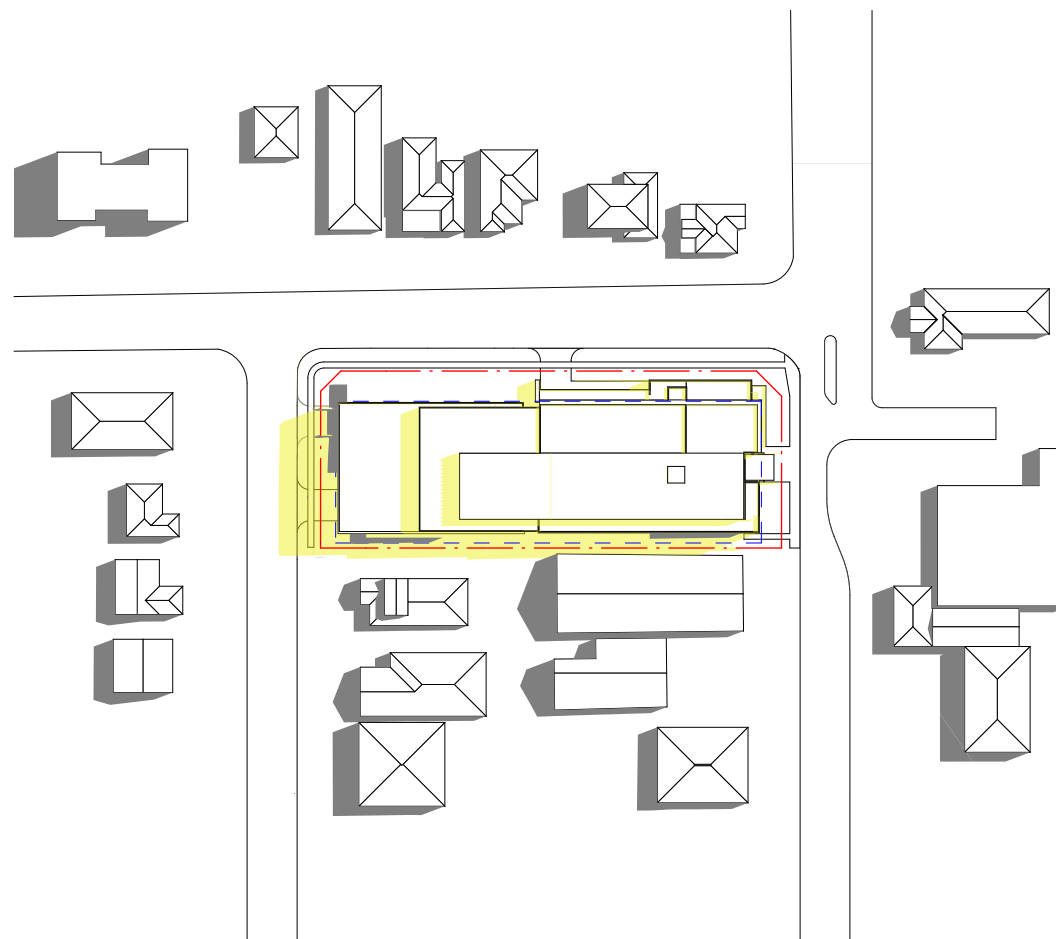

6 December 21st 9am
SCALE 1:1500

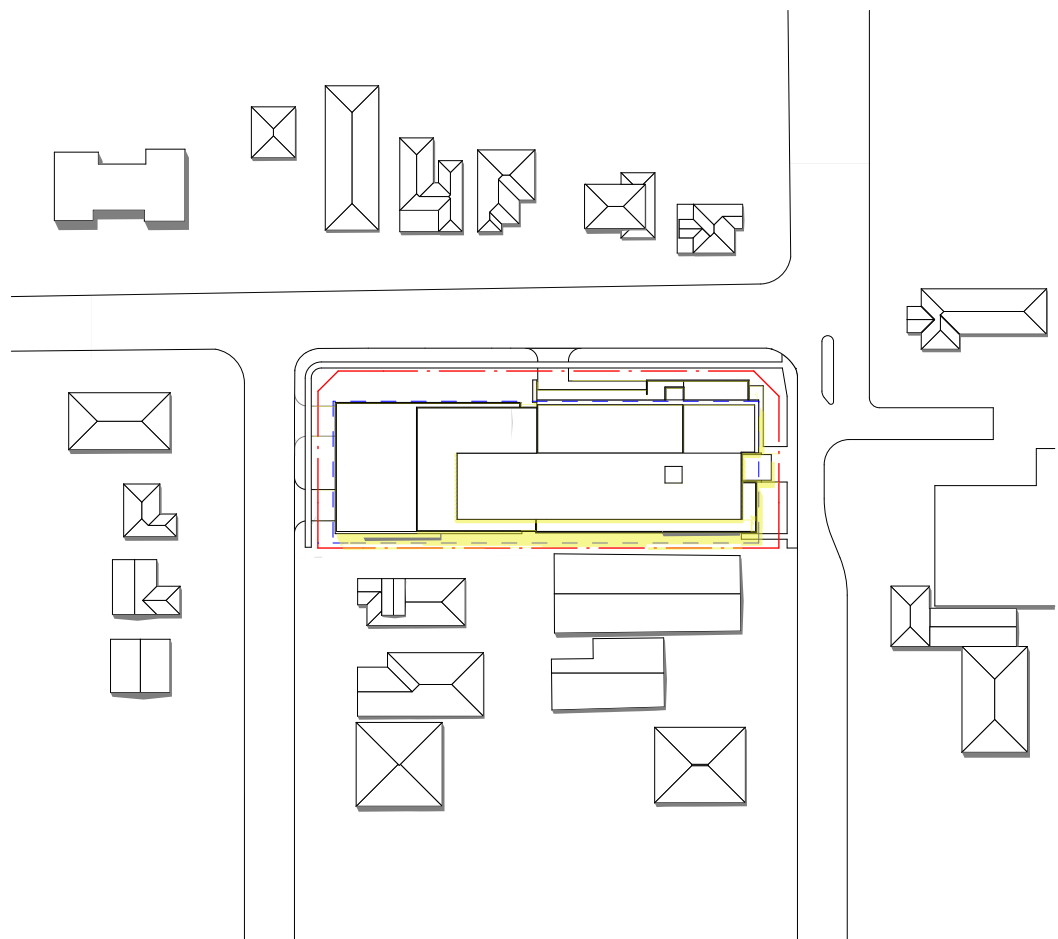

4 December 21st 12pm
SCALE 1:1500

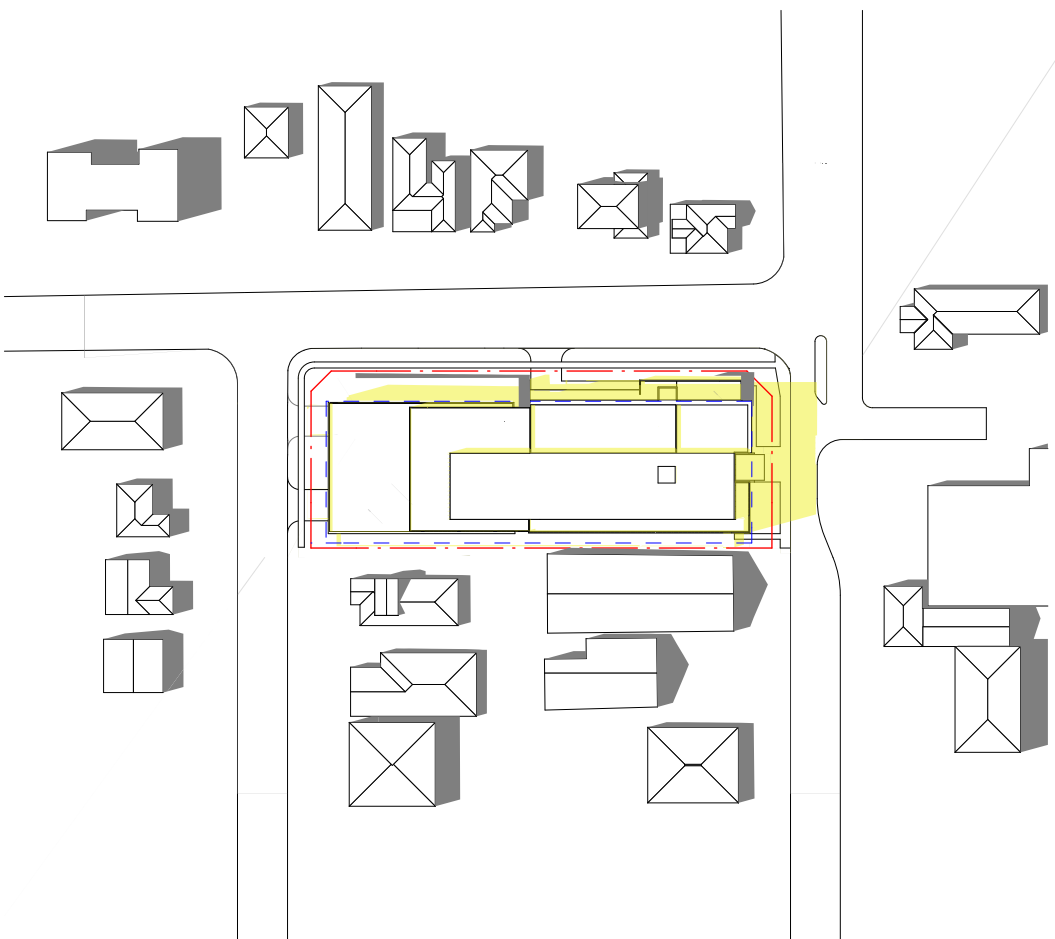

5 December 21st 3pm
SCALE 1:1500

LEGEND

SHADOWS FROM
EXISTING BUILDINGS

SHADOWS FROM
PROPOSED BUILDINGS

COPYRIGHT © ALL RIGHTS RESERVED, THIS DRAWING MAY NOT BE REPRODUCED OR TRANSMITTED IN ANY FORM OR BY ANY MEANS IN PART OR IN WHOLE WITHOUT PERMISSION OF MORRIS BRAY ARCHITECTS PTY. LTD.

ALL LEVELS AND DIMENSIONS TO BE VERIFIED PRIOR TO COMMENCEMENT OF WORK. USE FIGURED DIMENSIONS ONLY. DO NOT SCALE.

ALL WORK TO COMPLY WITH CURRENT REGULATIONS AND S.A.A. STANDARDS.

No.	Initial	DATE	REVISION / ISSUE DETAILS
B P01	ST	13.07.10	Approval Information
	ST	30.06.10	

SAH Day Surgery Hornsby Redevelopment
Northcote Road / Palmerston Road
Hornsby

SYDNEY ADVENTIST HOSPITAL

186 Fox Valley Road
Wahroonga NSW
phone : +61 2 9487 9111
fax : +61 2 9487 9266

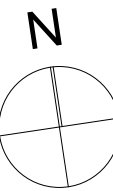

morrisbrayarchitects

Morris Bray Architects
186-188 Willoughby Rd
Crows Nest NSW 2067 Australia
ABN 16 001 268 211
NSW Architects Registration Board Nominated Architects: Terry Morris 3354 Garry Bray 3555

[P] +612 9438 8622
[F] + 612 9438 4473
[E] info@morrisbray.com.au
[W] www.morrisbray.com.au

DRAWING TITLE:

STAGE 2
SHADOW DIAGRAMS DEC 21ST

SCALE:
1:500 @A2

09009
JOB NO.

A/EA-210
DRAWING NUMBER:

PLOT DATE:
15/07/2010

B
ISSUE

210

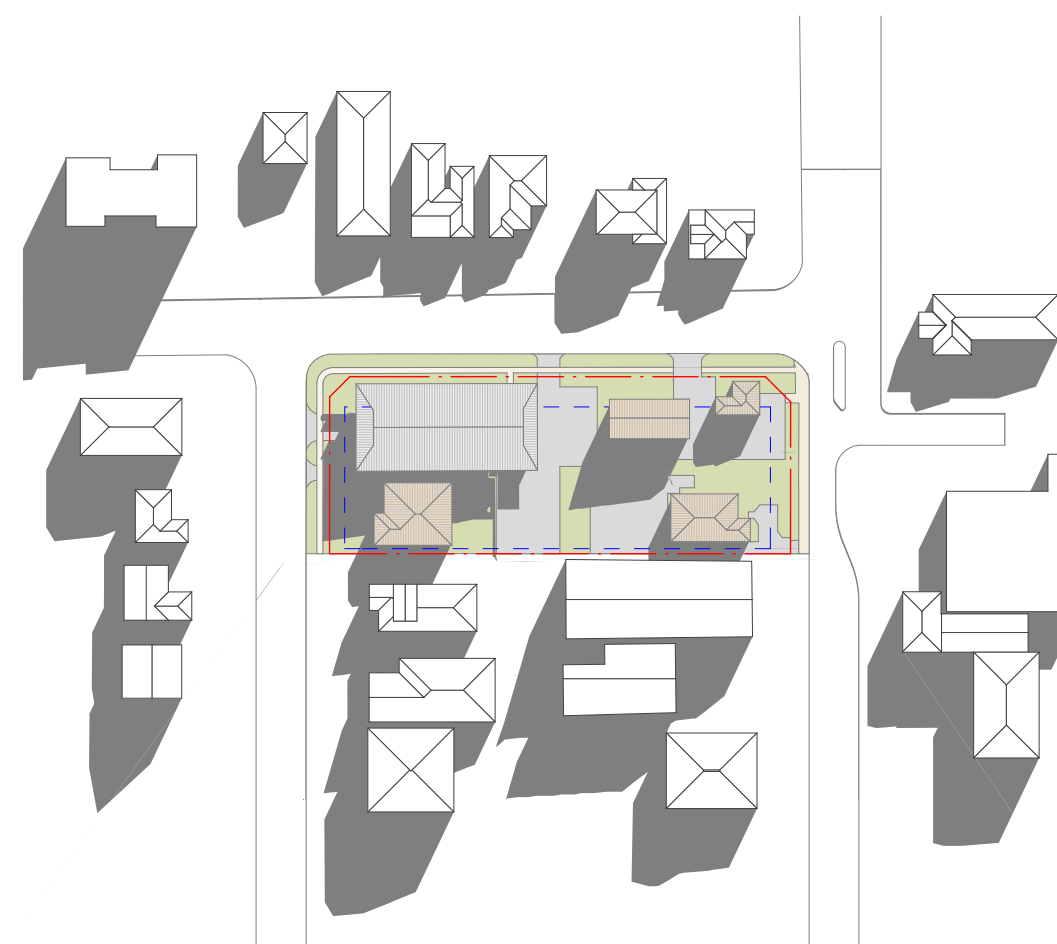

June 21st 9am Existing
1 09009 EA 01a
SCALE 1:1500



June 21st 12pm Existing
2 09009 EA 01a
SCALE 1:1500

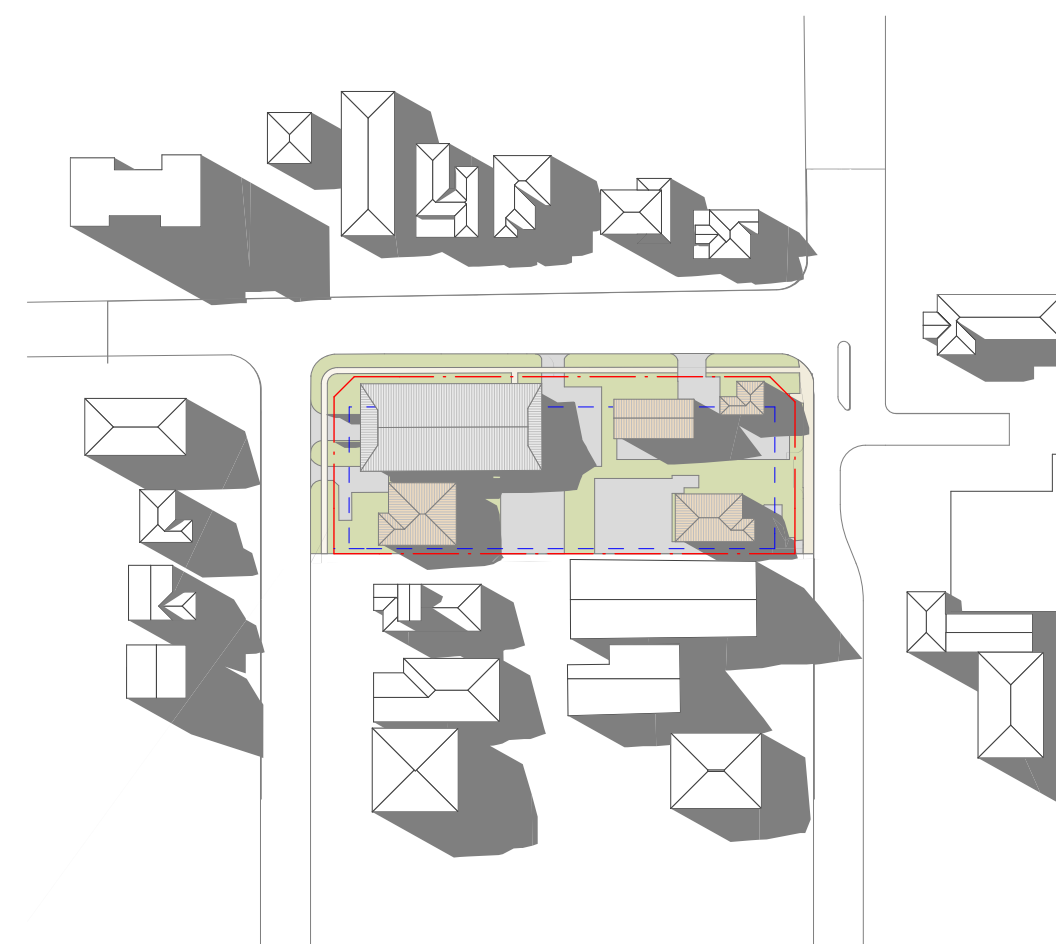

3 June 21st 3pm Existing
0909 EA 01a
SCALE 1:1500

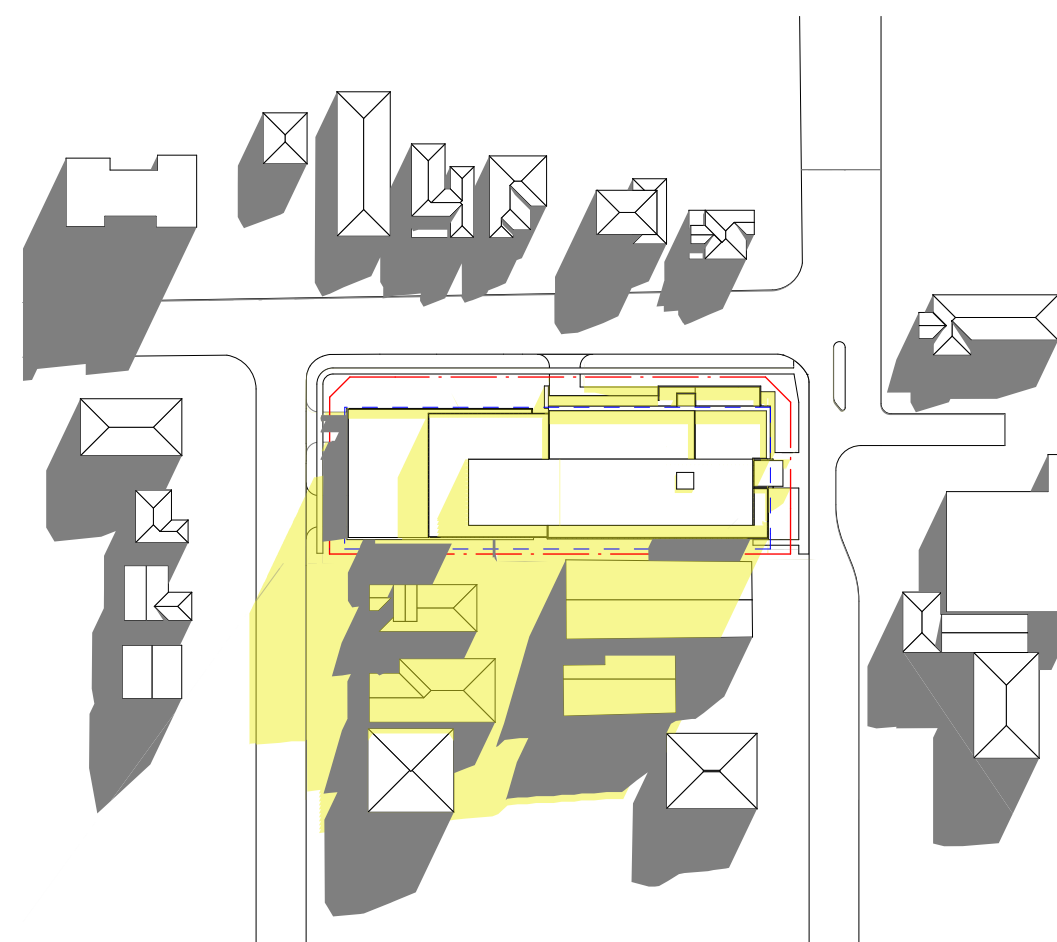

June 21st 9am
6 09009 EA 01a
SCALE 1:1500

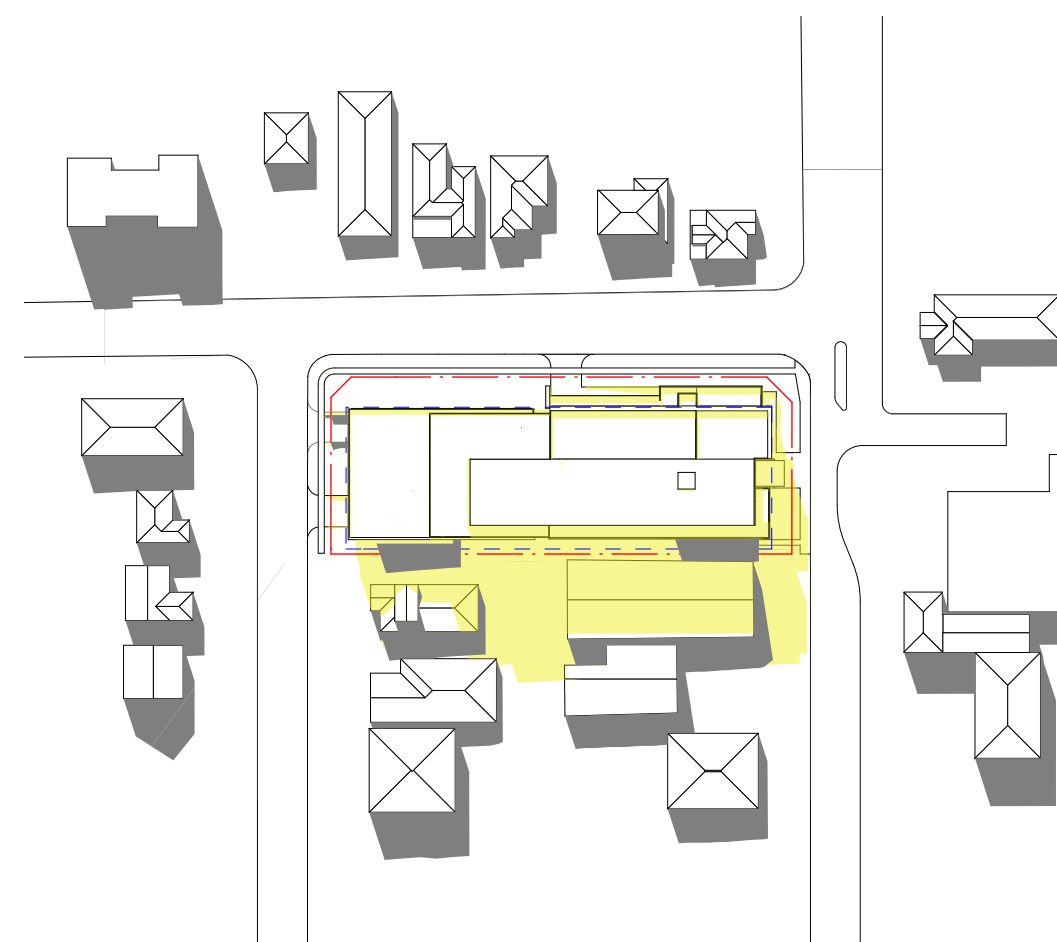

4 June 21st 12pm
09009 EA 01a
SCALE 1:1500

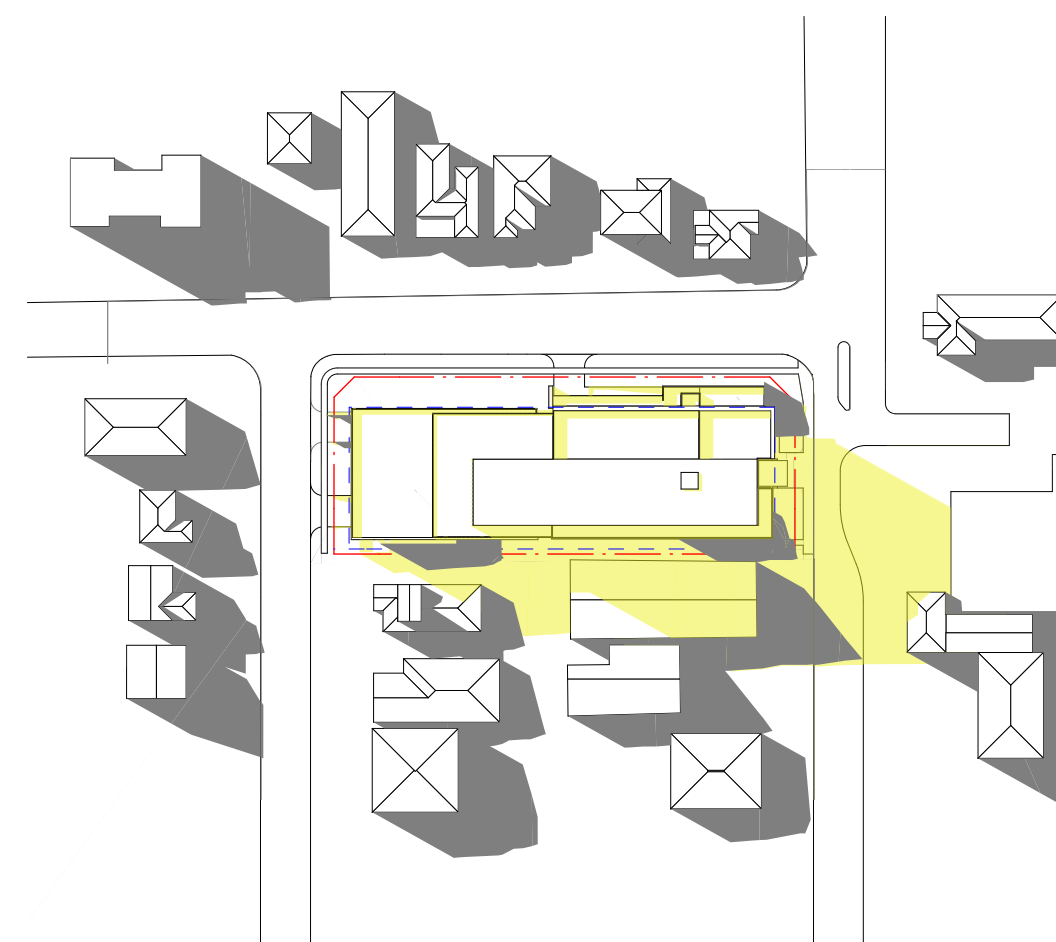

5 June 21st 3pm
09009 EA 01a
SCALE 1:1500

LEGEND

SHADOWS FROM
EXISTING BUILDINGSSHADOWS FROM
PROPOSED BUILDINGS

COPYRIGHT © ALL RIGHTS RESERVED, THIS DRAWING MAY NOT BE REPRODUCED OR TRANSMITTED IN ANY FORM OR BY ANY MEANS IN PART OR IN WHOLE WITHOUT PERMISSION OF MORRIS BRAY ARCHITECTS PTY. LTD.

ALL LEVELS AND DIMENSIONS TO BE VERIFIED PRIOR TO COMMENCEMENT OF WORK. USE FIGURED DIMENSIONS ONLY. DO NOT SCALE.

ALL WORK TO COMPLY WITH CURRENT REGULATIONS AND S.A.A. STANDARDS.

B	ST	13.07.10	Approval
P01	ST	30.06.10	Information

**SAH Day Surgery Hornsby Redevelopment
Northcote Road / Palmerston Road
Hornsby**

SYDNEY ADVENTIST HOSPITAL

186 Fox Valley Road
Wahroonga NSW
phone : +61 2 9487 9111
fax : +61 2 9487 9266

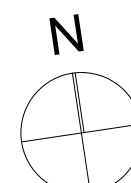

morrisbrayarchitects

Morris Bray Architects
186-188 Willoughby Rd
Crows Nest NSW 2067 Australia
ABN 16 001 268 211
NSW Architects Registration Board Nominated
Architects: Terry Morris 3354 Garry Bray 3555

[P] +612 9439 6622
[F] + 612 9436 4873
[E] info@morrisbray.com.au
[W] www.morrisbray.com.au

DRAWING TITLE:

STAGE 2

SHADOW DIAGRAMS JUNE 21ST

SCALE:
1:500 @A2

09009
JOB NOA/EA-211
DRAWING M

NOT DATE:
07/2010

B
ISSUE:

211

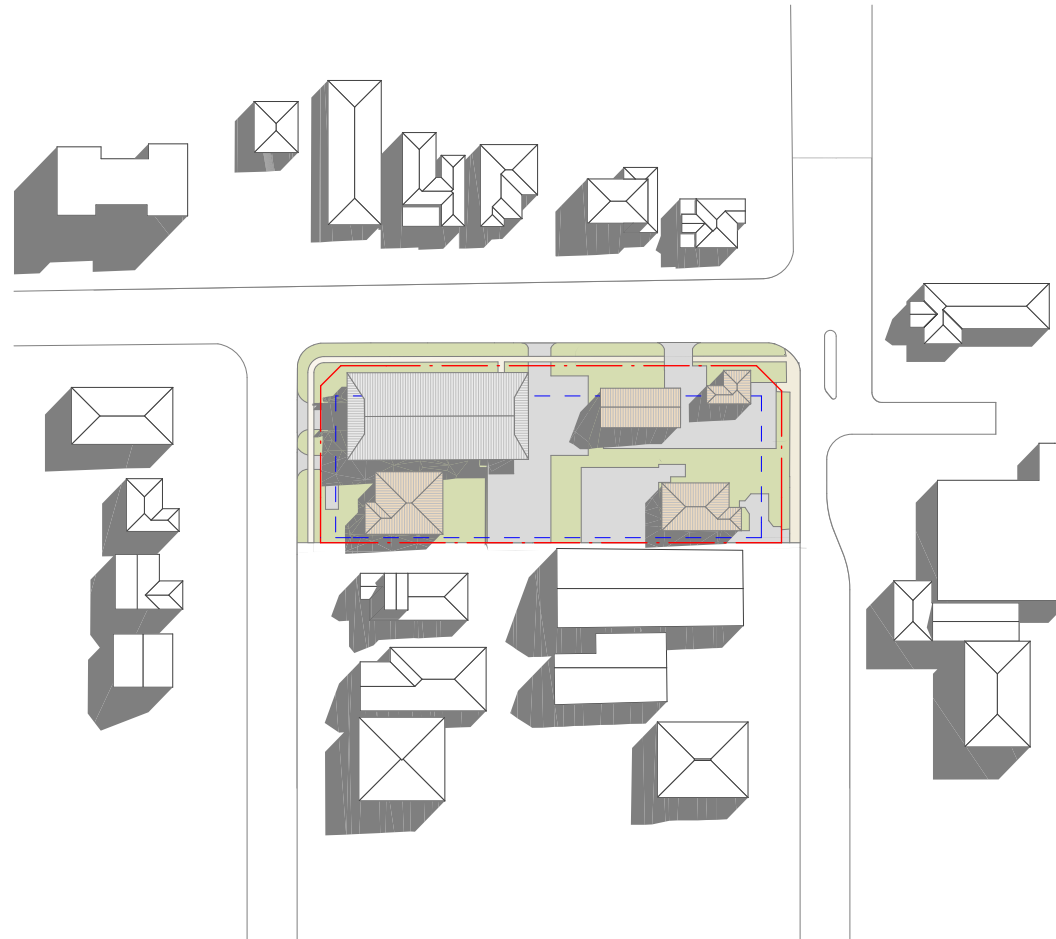

1 March/September 21st 9am Existing
SCALE 1:1500

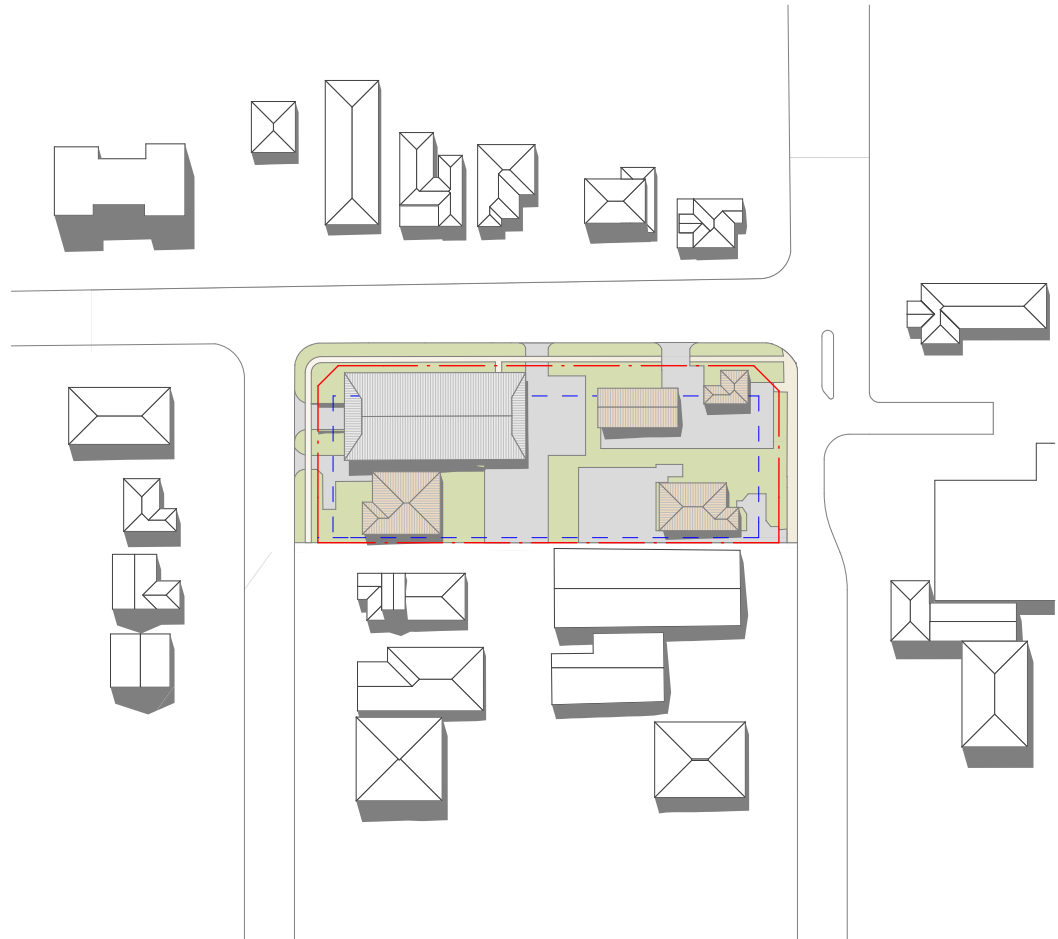

2 March/September 21st 12pm Existing
SCALE 1:1500

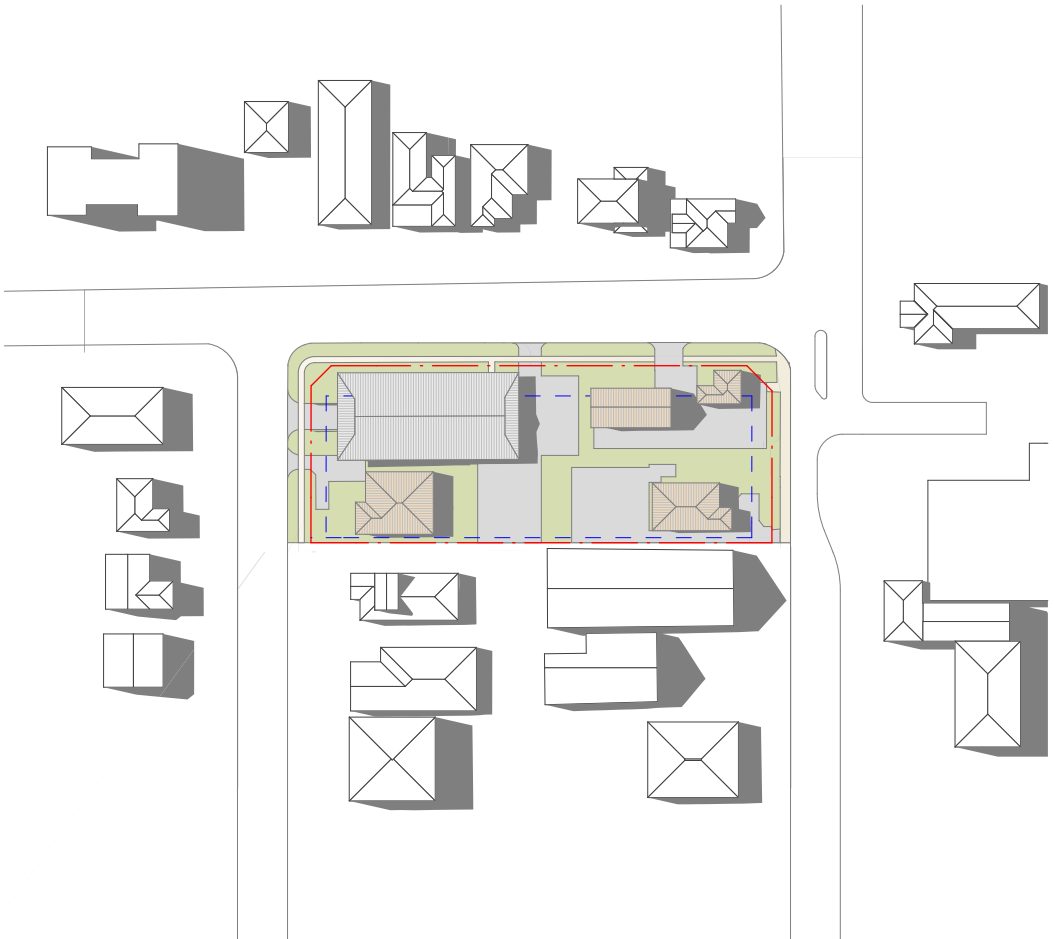

3 March/September 21st 3pm Existing
SCALE 1:1500

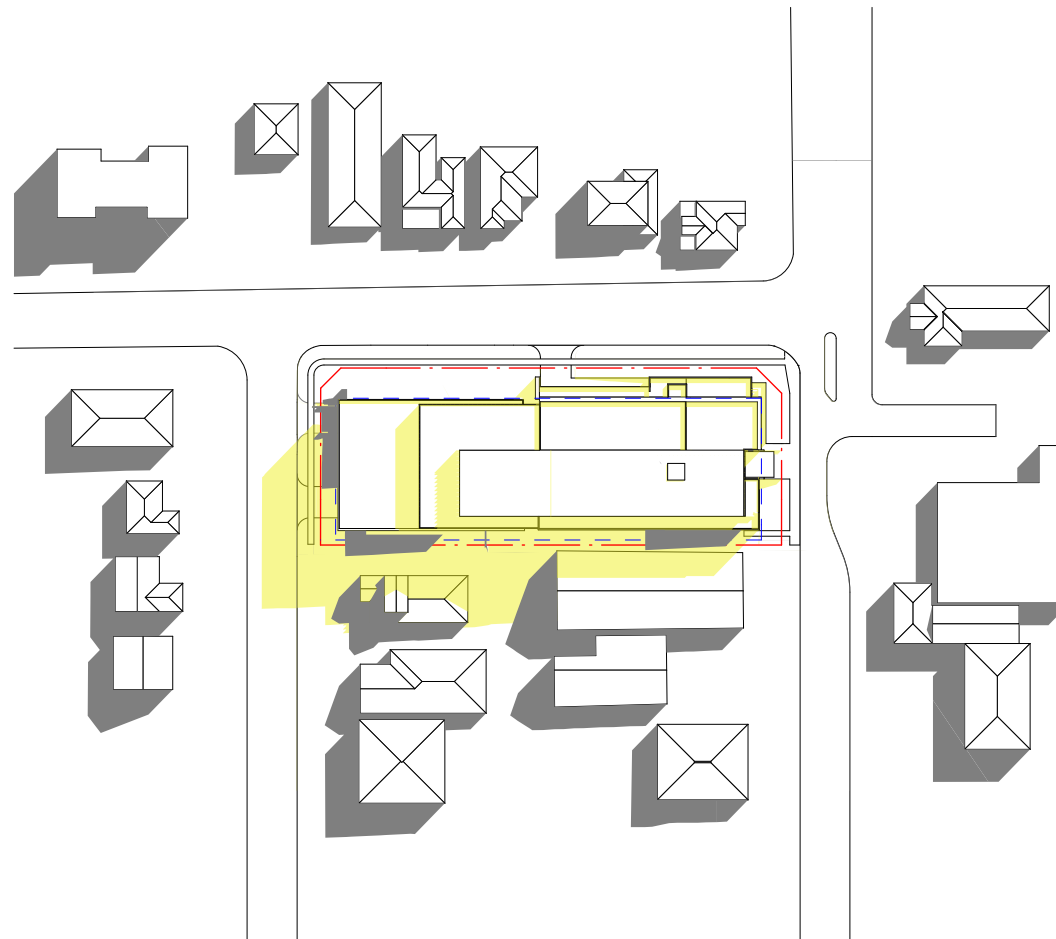

6 March/September 21st 9am
SCALE 1:1500

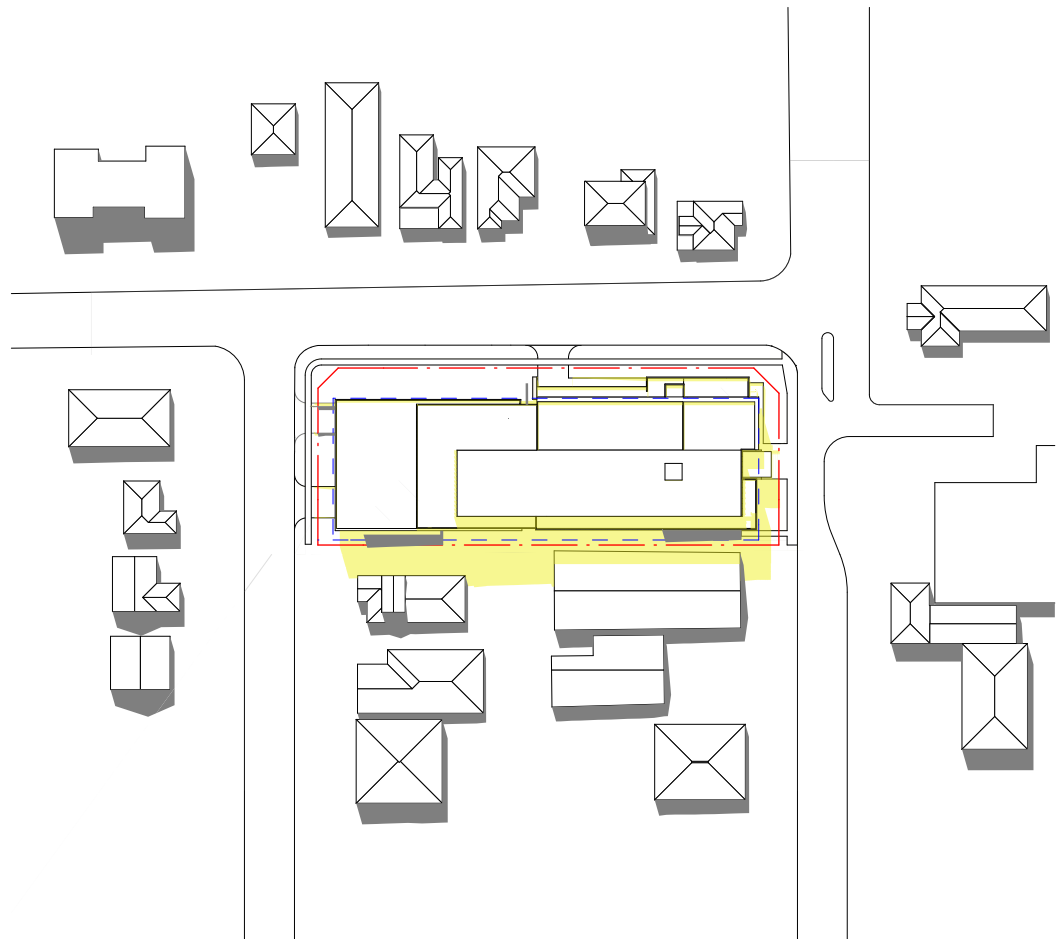

4 March/September 21st 12pm
SCALE 1:1500

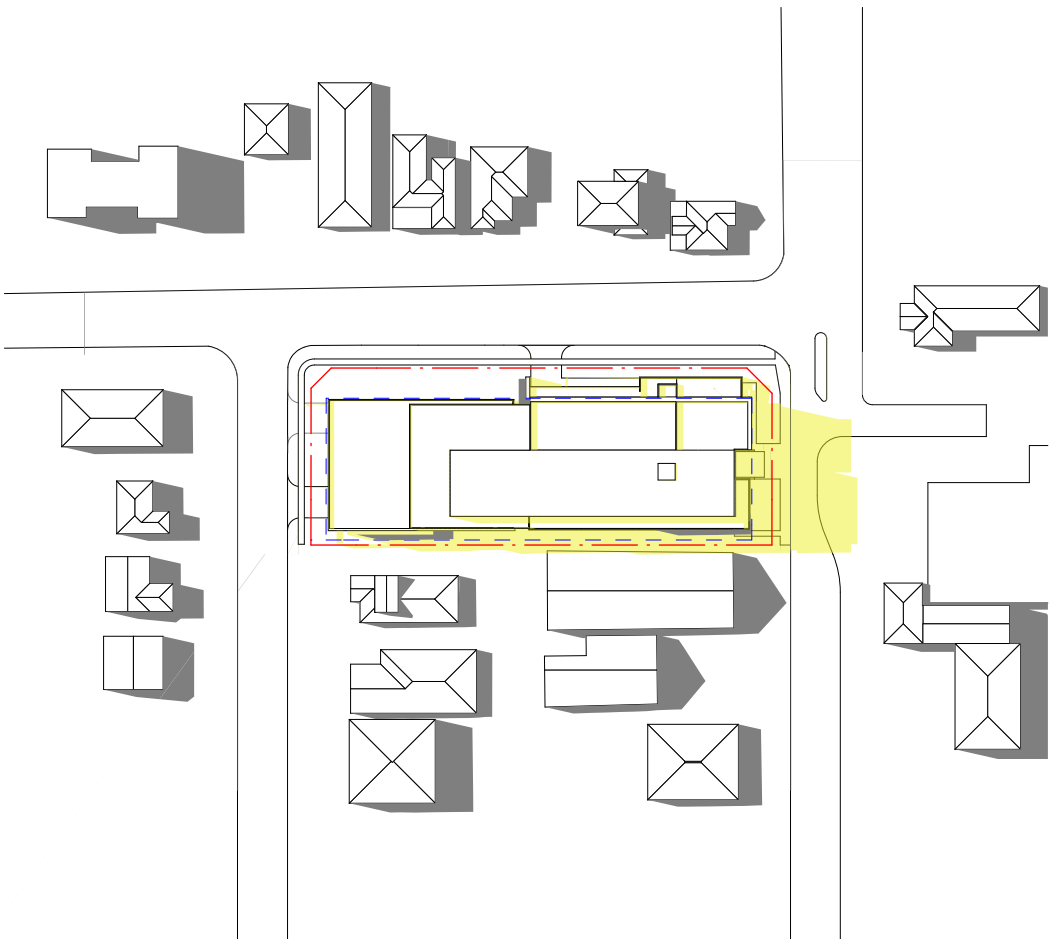

5 March/September 21st 3pm
SCALE 1:1500

LEGEND

SHADOWS FROM EXISTING BUILDINGS

SHADOWS FROM PROPOSED BUILDINGS

COPYRIGHT © ALL RIGHTS RESERVED, THIS DRAWING MAY NOT BE REPRODUCED OR TRANSMITTED IN ANY FORM OR BY ANY MEANS IN PART OR IN WHOLE WITHOUT PERMISSION OF MORRIS BRAY ARCHITECTS PTY. LTD.

ALL LEVELS AND DIMENSIONS TO BE VERIFIED PRIOR TO COMMENCEMENT OF WORK. USE FIGURED DIMENSIONS ONLY. DO NOT SCALE.

ALL WORK TO COMPLY WITH CURRENT REGULATIONS AND S.A.A. STANDARDS.

B P01 ST ST 13.07.10 30.06.10

Approval Information

SAH Day Surgery Hornsby Redevelopment
Northcote Road / Palmerston Road
Hornsby

SYDNEY ADVENTIST HOSPITAL

186 Fox Valley Road
Wahroonga NSW
phone : +61 2 9487 9111
fax : +61 2 9487 9266

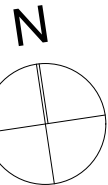

morrisbrayarchitects

Morris Bray Architects
186-188 Willoughby Rd
Crows Nest NSW 2067 Australia
ABN 16 001 268 211
NSW Architects Registration Board Nominated
Architects: Terry Morris 3354 Garry Bray 3555

[P] +612 9438 8622
[F] + 612 9438 4473
[E] info@morrisbray.com.au
[W] www.morrisbray.com.au

DRAWING TITLE:

STAGE 2
SHADOW DIAGRAMS MARCH/SEPTEMBER 21ST

SCALE:
1:500 @A2

09009

JOB NO.

A/EA-212

DRAWING NUMBER:

PLOT DATE:
15/07/2010

B

ISSUE

212