

ENVIRONMENTAL ASSESSMENT

SAH Day Surgery Hornsby Redevelopment
Northcote Road / Palmerston Road
Hornsby



SYDNEY
ADVENTIST
HOSPITAL

...known as the San

morrisbrayarchitects



COPYRIGHT © ALL RIGHTS RESERVED, THIS DRAWING MAY NOT BE REPRODUCED OR TRANSMITTED IN ANY FORM OR BY ANY MEANS IN PART OR IN WHOLE WITHOUT PERMISSION OF MORRIS BRAY ARCHITECTS PTY. LTD.

ALL LEVELS AND DIMENSIONS TO BE VERIFIED PRIOR TO COMMENCEMENT OF WORK. USE FIGURED DIMENSIONS ONLY. DO NOT SCALE.

ALL WORK TO COMPLY WITH CURRENT REGULATIONS AND S.A.A. STANDARDS.

No.	Initial	DATE	REVISION / ISSUE DETAILS	Check	PROJECT
B	ST	14/07/10	Approval		

SAH Day Surgery Hornsby Redevelopment
Northcote Road / Palmerston Road
Hornsby

CONSULTANT

SYDNEY ADVENTIST HOSPITAL

186 Fox Valley Road
Wahroonga NSW
phone : +61 2 9487 9111
fax : +61 2 9487 9266



morrisbrayarchitects

Morris Bray Architects
186-188 Willoughby Rd
Crows Nest NSW 2067 Australia
ABN 16 001 268 211
NSW Architects Registration Board Nominated
Architects: Terry Morris 3354 Garry Bray 3555

[P] +612 9439 8622
[F] + 612 9436 4873
[E] info@morrisbray.com.au
[W] www.morrisbray.com.au

DRAWING TITLE:

EA Environmental Assessment
PERSPECTIVES

Issue ref: 09009 EA/1a [jobaportnumber]
SCALE:
NA @A2

09009
JOB NO.

A/EA-001
DRAWING NUMBER:

PLOT DATE:
14/07/2010

B
ISSUE:

001

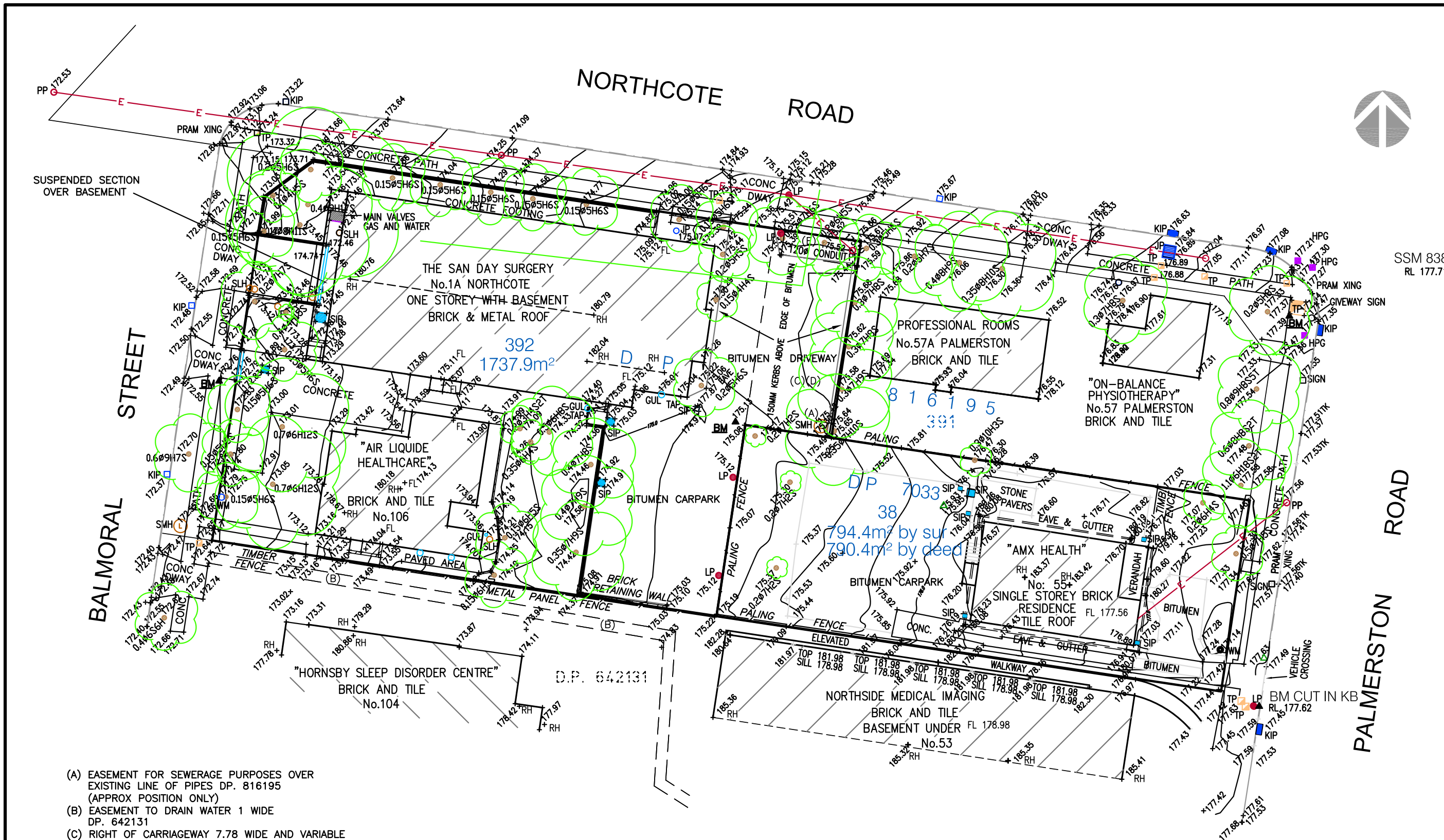

- (A) EASEMENT FOR SEWERAGE PURPOSES OVER EXISTING LINE OF PIPES DP. 816195 (APPROX POSITION ONLY)
- (B) EASEMENT TO DRAIN WATER 1 WIDE DP. 642131
- (C) RIGHT OF CARRIAGEWAY 7.78 WIDE AND VARIABLE DP. 638858
- (D) EASEMENT FOR SERVICES 7.78 WIDE AND VARIABLE DP. 638858
- (E) EASEMENT FOR SERVICES 2.209 WIDE DP. 638858

BM BENCH MARK
HPG HIGH POWER GAS
PP POWER POLE
LP LIGHT POLE
KIP KERB INLET PIT
TP TELSTRA PIT
JP JUNCTION PIT
GUL GULLY PIT
FL FLOOR LEVEL
RH RIDGE HEIGHT
VP VENT PIPE
SMH SEWER MANHOLE
SLH SEWER LAMPHOLE
SIP SURFACE INLET PIT
WM WATER METER

0.2#3H4S2T DENOTES 0.2 DIA TRUNK 3m HIGH
4m SPREAD 2xTRUNKS

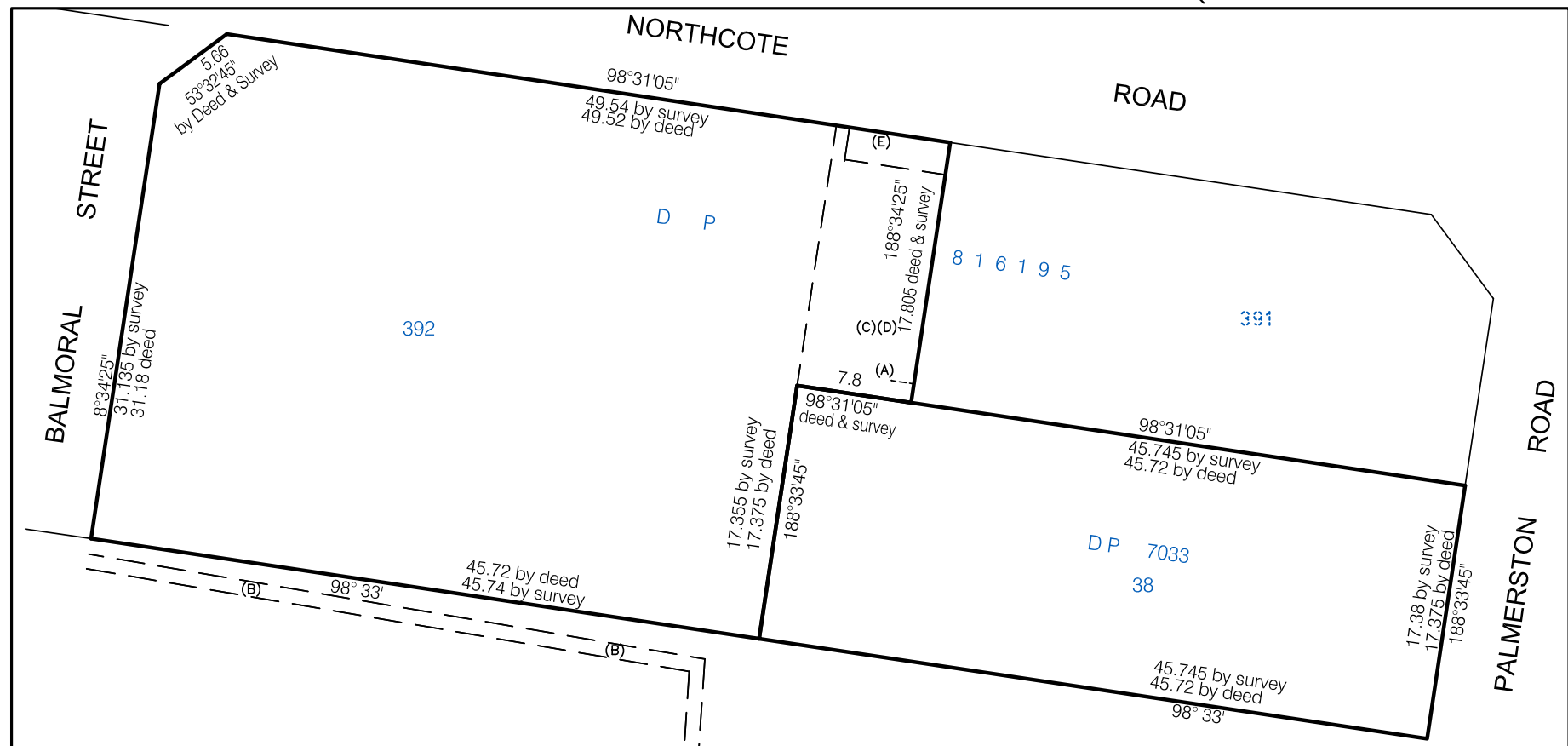

DIAGRAM - EASEMENTS NOT TO SCALE

NO BOUNDARY SURVEY HAS BEEN UNDERTAKEN. BEARINGS AND DIMENSIONS ARE FROM TITLE ONLY AND ARE SUBJECT TO CONFIRMATION BY BOUNDARY SURVEY.

DIMENSIONS AND AREAS SHOWN ARE APPROXIMATE ONLY AND ARE SUBJECT TO CONFIRMATION BY BOUNDARY SURVEY.

SERVICES SHOWN ARE INDICATIVE ONLY. POSITIONS ARE BASED ON SURFACE INDICATORS LOCATED DURING FIELD SURVEY. CONFIRMATION OF THE EXACT POSITION SHOULD BE MADE TO THE RELEVANT AUTHORITIES PRIOR TO ANY EXCAVATION WORK. OTHER SERVICES MAY EXIST WHICH ARE NOT SHOWN.

LEVELS ARE BASED ON AUSTRALIAN HEIGHT DATUM (AHD) USING SSM.83809 WITH RL OF 177.715m (ACC LB/L2).

ORIGIN OF CO-ORDINATES SSM.83809

RIDGE, EAVE & GUTTER HEIGHTS HAVE BEEN OBTAINED BY AN INDIRECT METHOD AND ARE ACCURATE TO $\pm 0.05m$.

ADJOINING DWELLING, BUILDING HAVE BEEN PLOTTED FOR DIAGRAMMATIC PURPOSES ONLY

CONTOURS ARE AN INDICATION OF LANDFORM AND SHOULD NOT BE TAKEN IN PREFERENCE TO SPOT LEVELS SHOWN.

CONTOUR INTERVAL Minor 0.25m, Major 1.0m.

No.	DATE	REVISION DETAILS
D	8.04.10	AMEND DP No & CLIENT INFORMATION
C	7.04.10	AMEND TREE SIZES & ADDITIONAL INFORMATION
B	30.03.10	ADDITIONAL DETAIL OVER "AMX HEALTH" SITE

COPYRIGHT: © WHELAN INSITES PTY LTD. INFORMATION CONTAINED IN THIS DRAWING / FILE IS THE COPYRIGHT OF WHELAN INSITES PTY LTD. COPYING OR USING THIS DATA IN WHOLE OR PART, IN ANY FORMAT, WITHOUT PERMISSION INFRINGES COPYRIGHT. ©

THIS DOCUMENT IN BOTH ELECTRONIC AND HARD COPY FORMAT IS AND SHALL REMAIN THE PROPERTY OF WHELAN INSITES PTY LTD. THE INFORMATION MAY ONLY BE USED FOR THE PURPOSE FOR WHICH IT WAS COMMISSIONED AND IN ACCORDANCE WITH THE TERMS OF ENGAGEMENT FOR THE COMMISSION. UNAUTHORISED USE OF THIS INFORMATION IN ANY FORM WHATSOEVER IS PROHIBITED.

PREPARED BY:

WHELAN INSITES

Whelans Insites Pty Ltd
ACN: 088 148 743

Level 12, 80 Clarence Street
Sydney, NSW 2000
DX 288 Sydney
t: 02 8234 8300
f: 02 9262 6511

insites.com.au

PREPARED FOR:

**SYDNEY ADVENTIST HOSPITAL
C/O MORRIS BRAY ARCHITECTS**

**PLAN SHOWING DETAIL
CONTOURS AND LEVELS OVER
LOT 392 DP 816195 & LOT 38 DP 7033
NORTHCOTE RD, BALMORAL ST
& PALMERSTON RD, HORNSBY**

ORIGINAL SIZE:		A2	
SCALE	HOR: 1:300	VERT:	
CO-ORDS:	MGA	DATUM:	AHD
DATE OF SURVEY	MAY 09	DATE OF PLAN:	1-6-09
SURVEY	MJC	DRAWN	LAS
CHECKED:	RGM	DATE	7.04.2010
APPROVED:	MDL	DATE	8.04.2010
JOB REF:	F883SM		
CAD REF:	F883-001.dwg	SHEET	1 OF 1 SHEETS

COPYRIGHT © ALL RIGHTS RESERVED. THIS DRAWING MAY NOT BE REPRODUCED OR TRANSMITTED IN ANY FORM OR BY ANY MEANS IN PART OR IN WHOLE WITHOUT PERMISSION OF MORRIS BRAY ARCHITECTS PTY. LTD.

ALL LEVELS AND DIMENSIONS TO BE VERIFIED PRIOR TO COMMENCEMENT OF WORK. USE FIGURED DIMENSIONS ONLY. DO NOT SCALE.

ALL WORK TO COMPLY WITH CURRENT REGULATIONS AND S.A.A. STANDARDS.

NOTES

No.	Initial	DATE	REVISION / ISSUE DETAILS	Check	PROJECT
B	ST	13.07.10	Approval		
A	ST	28.06.10	Information		

**SAH Day Surgery Hornsby Redevelopment
Northcote Road / Palmerston Road
Hornsby**

SYDNEY ADVENTIST HOSPITAL

186 Fox Valley Road
Wahroonga NSW
phone : +61 2 9487 9111
fax : +61 2 9487 9266



morrisbray architects

Morris Bray Architects
186-188 Willoughby Rd
Crows Nest NSW 2067 Australia
ABN 16 001 268 211
NSW Architects Registration Board Nominated Architects: Terry Morris 3354 Garry Bray 3555

[P] +612 9439 8622
[F] + 612 9439 4473
[E] info@morrisbray.com.au
[W] www.morrisbray.com.au

DRAWING TITLE:

**EA Environmental Assessment
EXISTING CONDITIONS**

Scale: 1:200 @A2

09009 A/E-A-002
JOB NO. DRAWING NUMBER:

PLOT DATE:
14/07/2010

B
ISSUE

002

NOTE: FOR SLOPE AND TOPOGRAPHY +
UTILITY SERVICES REFER TO A/EA-003
EXISTING CONDITIONS AND WARREN SMITH
DIAGRAM



COPYRIGHT © ALL RIGHTS RESERVED, THIS DRAWING MAY NOT
BE REPRODUCED OR TRANSMITTED IN ANY FORM OR BY ANY
MEANS IN PART OR IN WHOLE WITHOUT PERMISSION OF MORRIS
BRAY ARCHITECTS PTY. LTD.

ALL LEVELS AND DIMENSIONS TO BE VERIFIED PRIOR TO
COMMENCEMENT OF WORK. USE FIGURED DIMENSIONS ONLY. DO
NOT SCALE.

ALL WORK TO COMPLY WITH CURRENT REGULATIONS AND S.A.A.
STANDARDS.

B	ST	13.07.10	Approval
P01	ST	30.06.10	Information

SAH Day Surgery Hornsby Redevelopment
Northcote Road / Palmerston Road
Hornsby

SYDNEY ADVENTIST HOSPITAL

186 Fox Valley Road
Wahroonga NSW
phone : +61 2 9487 9111
fax : +61 2 9487 9266



N

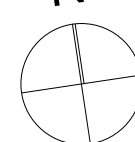

morrisbrayarchitects

Morris Bray Architects
186-188 Willoughby Rd
Crows Nest NSW 2067 Australia
ABN 16 001 268 211
NSW Architects Registration Board Nominated
Architects: Terry Morris 3354 Garry Bray 3555

[P] +612 9439 6622
[F] + 612 9439 4873
[E] info@morrisbray.com.au
[W] www.morrisbray.com.au

DRAWING TITLE:

EA Environmental Assessment
SITE ANALYSIS

SCALE:
1:200 @A2

PLOT DATE:
14/07/2010

09009

A/EA-003

DRAWING NUMBER:

B

ISSUE:

003

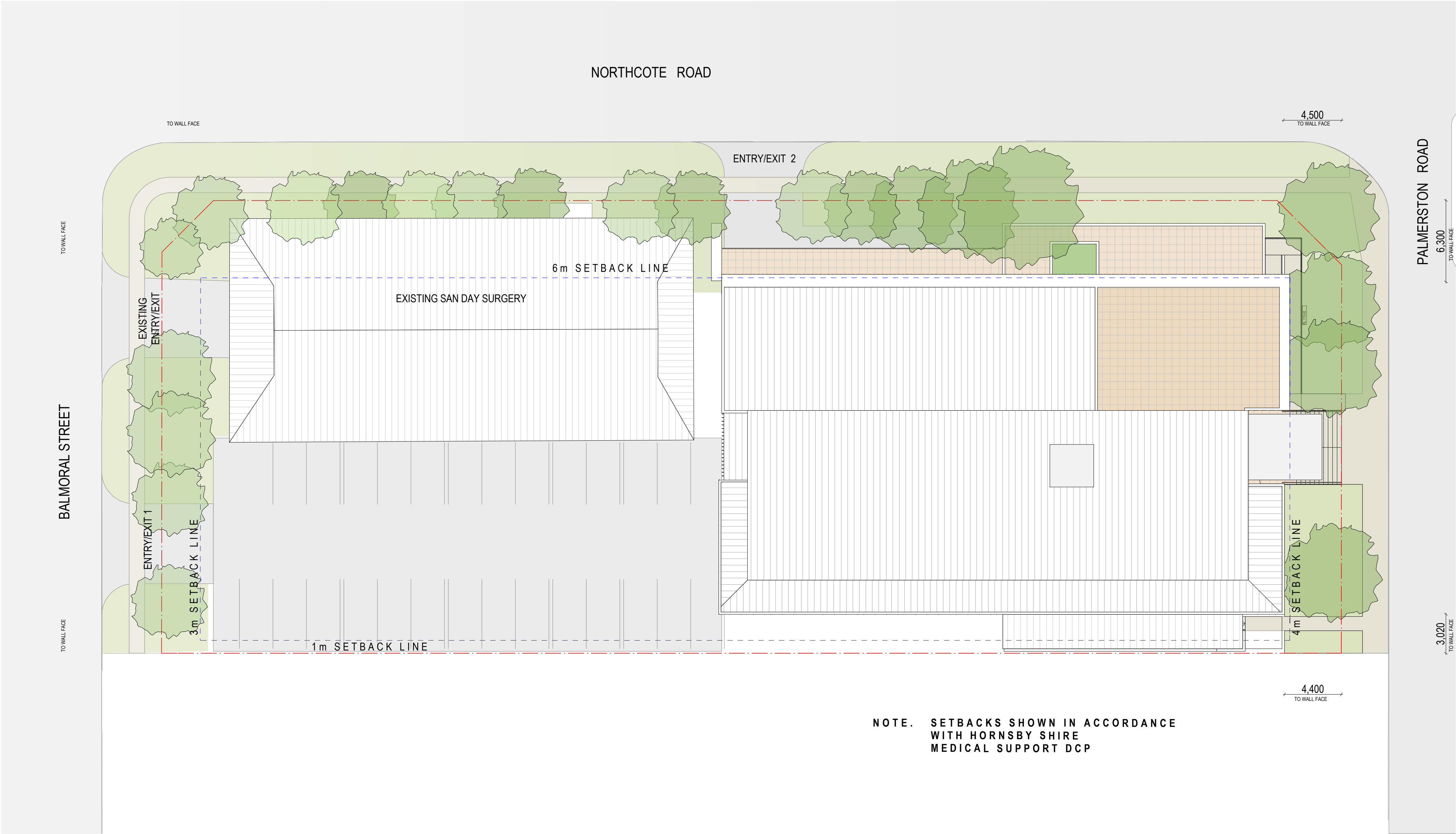

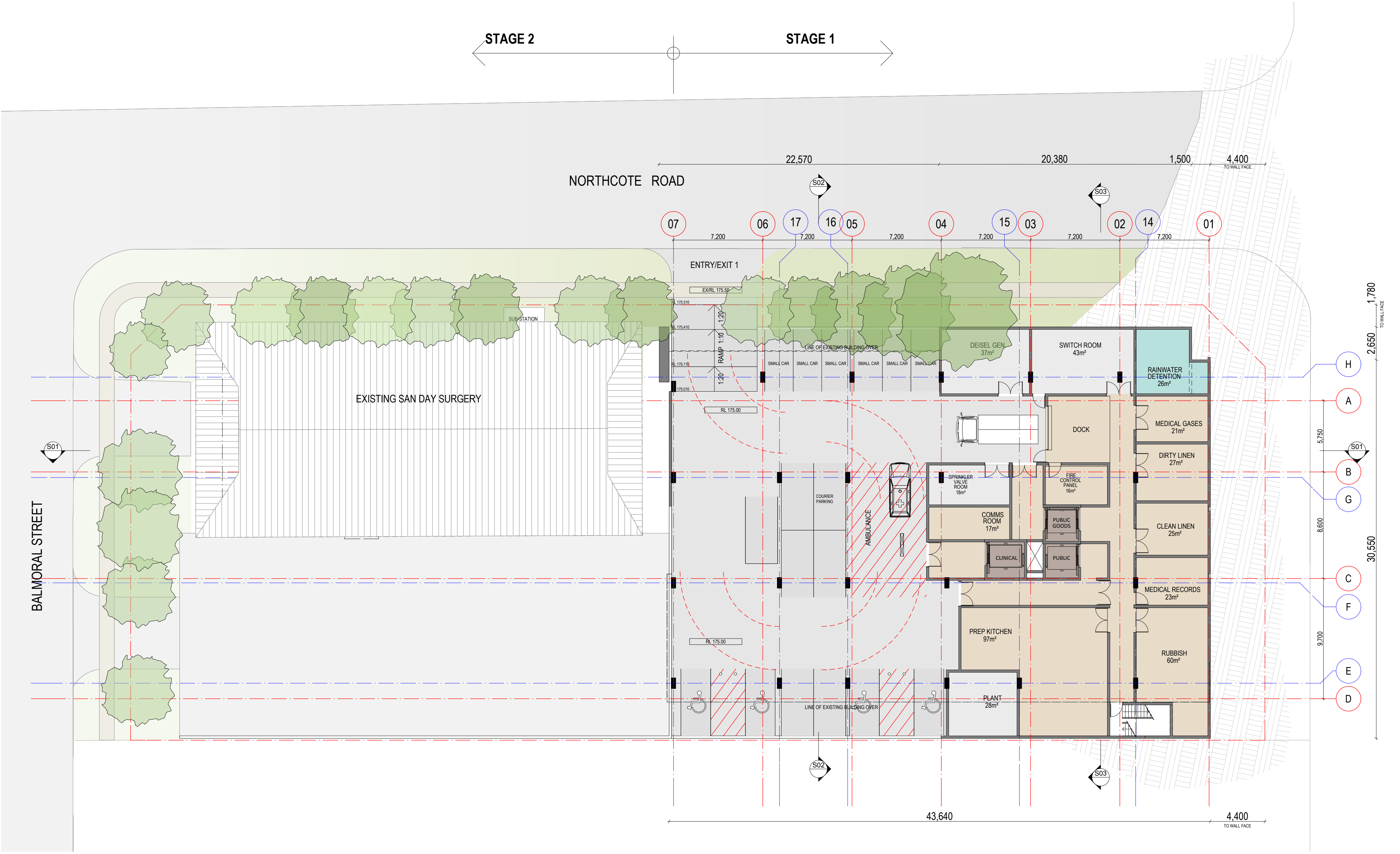

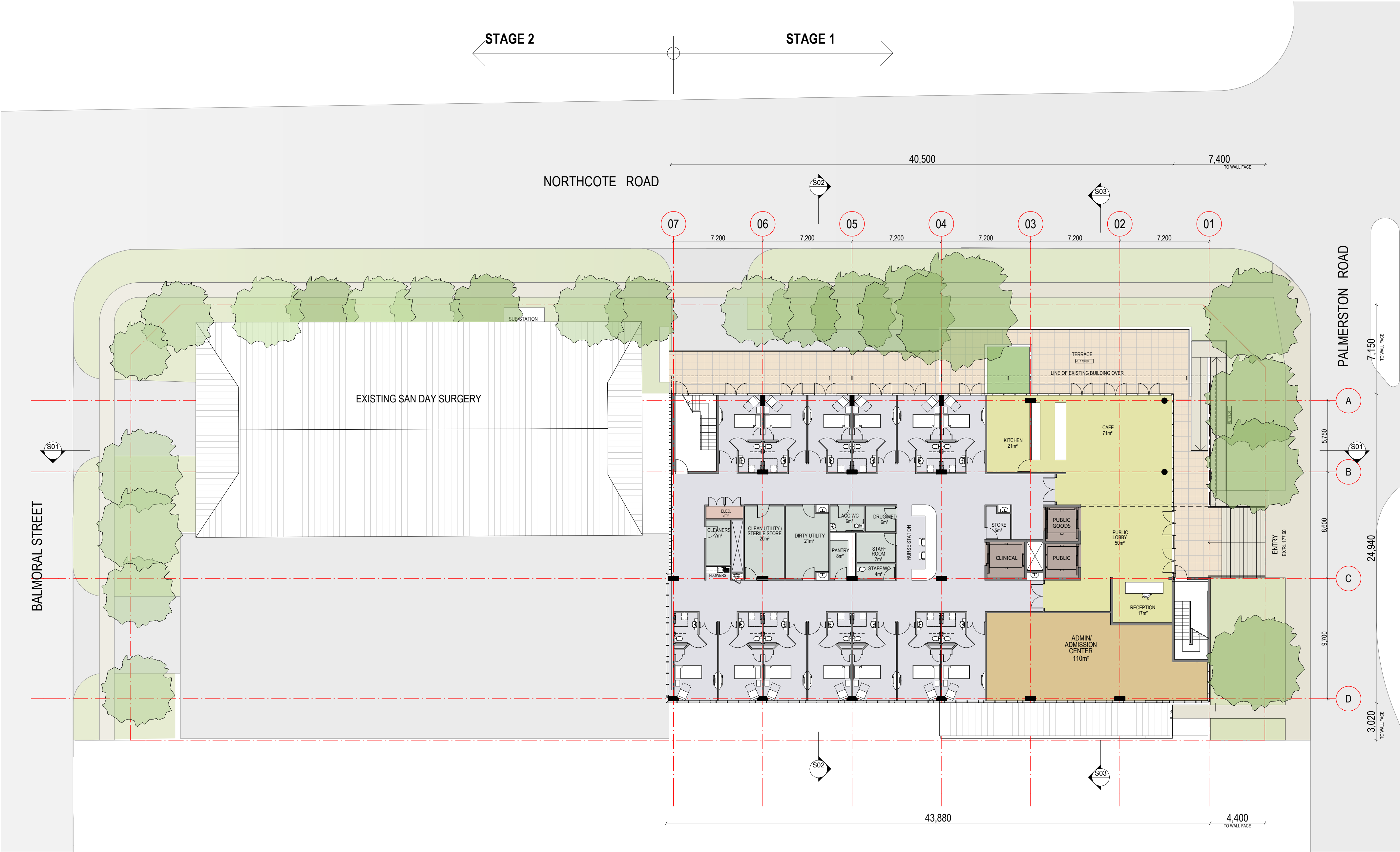

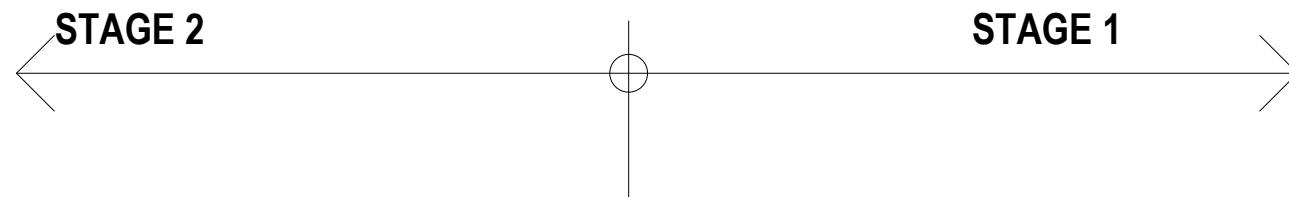

COPYRIGHT © ALL RIGHTS RESERVED, THIS DRAWING MAY NOT BE REPRODUCED OR TRANSMITTED IN ANY FORM OR BY ANY MEANS IN PART OR IN WHOLE WITHOUT PERMISSION OF MORRIS BRAY ARCHITECTS PTY. LTD.

ALL LEVELS AND DIMENSIONS TO BE VERIFIED PRIOR TO COMMENCEMENT OF WORK. USE FIGURED DIMENSIONS ONLY. DO NOT SCALE.

ALL WORK TO COMPLY WITH CURRENT REGULATIONS AND S.A.A. STANDARDS.

B
A

ST
ST

13.07.10
28.06.10

Approval
Information

NOTES

No. Initial DATE REVISION / ISSUE DETAILS Check PROJECT

SAH Day Surgery Hornsby Redevelopment
Northcote Road / Palmerston Road
Hornsby

SYDNEY ADVENTIST HOSPITAL

186 Fox Valley Road
Wahroonga NSW
phone : +61 2 9487 9111
fax : +61 2 9487 9266

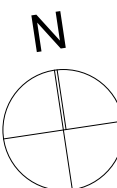

morrisbrayarchitects

Morris Bray Architects
186-188 Willoughby Rd
Crows Nest NSW 2067 Australia
ABN 16 001 268 211
NSW Architects Registration Board Nominated
Architects: Terry Morris 3354 Garry Bray 3555

[P] +612 9439 8622
[F] + 612 9436 4473
[E] info@morrisbray.com.au
[W] www.morrisbray.com.au

DRAWING TITLE:

STAGE 1
LEVEL 1

SCALE:
1:200 @A2

09009
JOB NO.

A/EA-104
DRAWING NUMBER:

PLOT DATE:
14/07/2010

B
ISSUE:

104

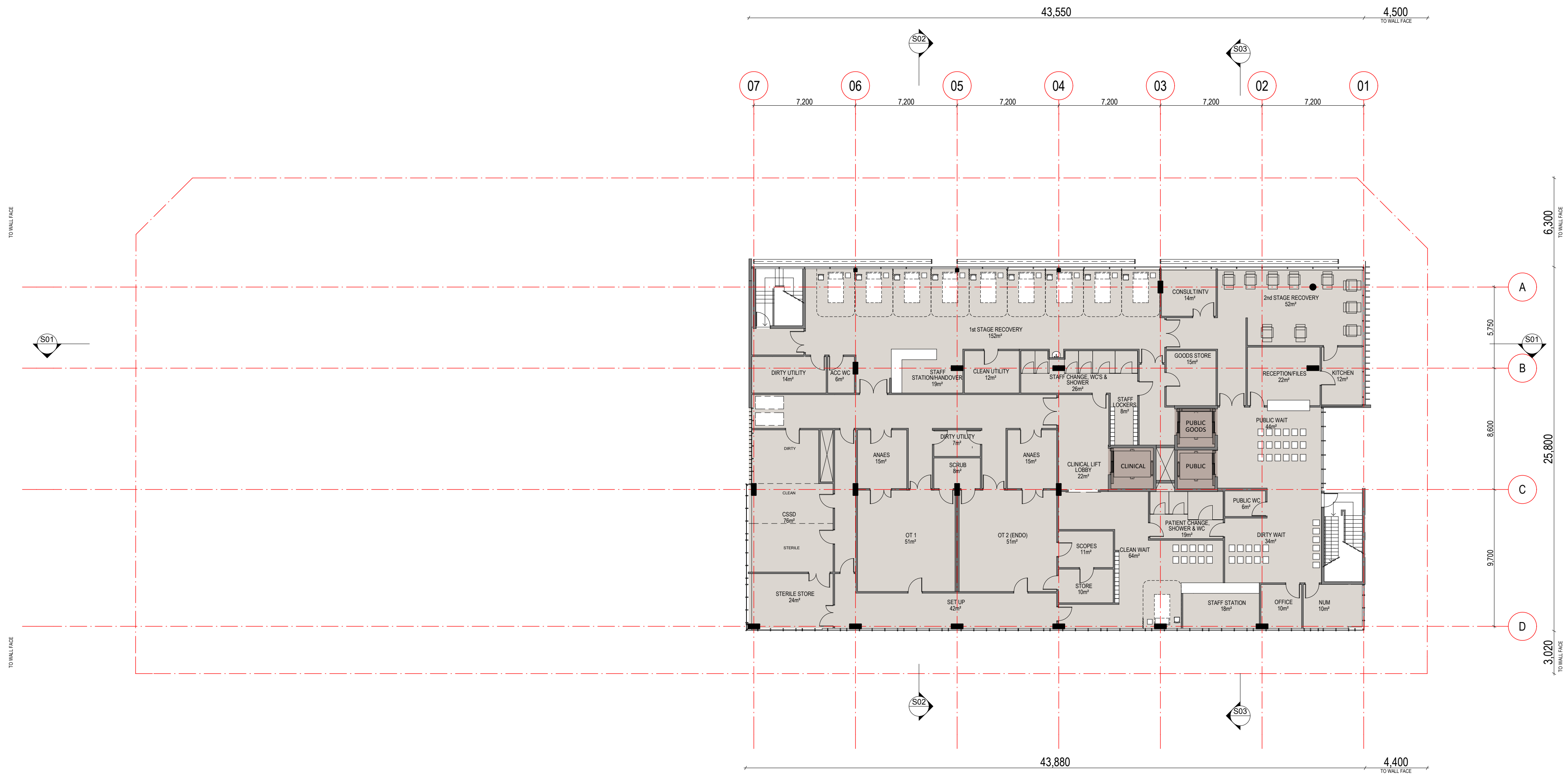
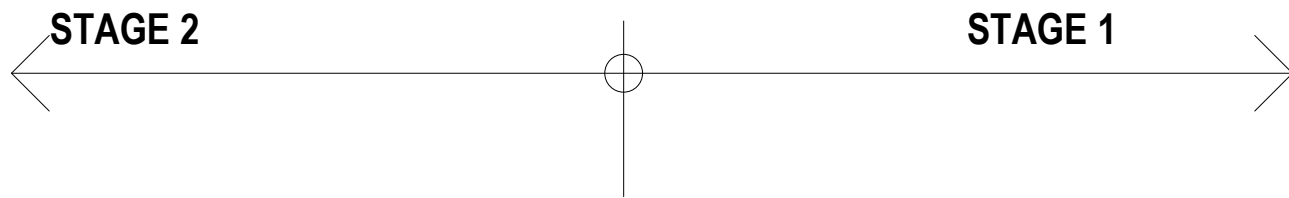

COPYRIGHT © ALL RIGHTS RESERVED, THIS DRAWING MAY NOT BE REPRODUCED OR TRANSMITTED IN ANY FORM OR BY ANY MEANS IN PART OR IN WHOLE WITHOUT PERMISSION OF MORRIS BRAY ARCHITECTS PTY. LTD.

ALL LEVELS AND DIMENSIONS TO BE VERIFIED PRIOR TO COMMENCEMENT OF WORK. USE FIGURED DIMENSIONS ONLY. DO NOT SCALE.

ALL WORK TO COMPLY WITH CURRENT REGULATIONS AND S.A.A. STANDARDS.

No.	Initial	DATE	REVISION / ISSUE DETAILS	Check	PROJECT
B	ST	13.07.10	Approval		
A	ST	28.06.10	Information		

SAH Day Surgery Hornsby Redevelopment
Northcote Road / Palmerston Road
Hornsby

SYDNEY ADVENTIST HOSPITAL

186 Fox Valley Road
Wahroonga NSW
phone : +61 2 9487 9111
fax : +61 2 9487 9266

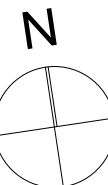

morrisbrayarchitects

Morris Bray Architects
186-188 Willoughby Rd
Crows Nest NSW 2067 Australia
ABN 16 001 268 211
NSW Architects Registration Board Nominated
Architects: Terry Morris 3354 Garry Bray 3555

[P] +612 9439 8622
[F] + 612 9436 4873
[E] info@morrisbray.com.au
[W] www.morrisbray.com.au

DRAWING TITLE:

STAGE 1
LEVEL 2

SCALE:
1:200 @A2

PLOT DATE:
14/07/2010

09009
JOB NO.

A/JA-105
DRAWING NUMBER:

B
ISSUE:

105

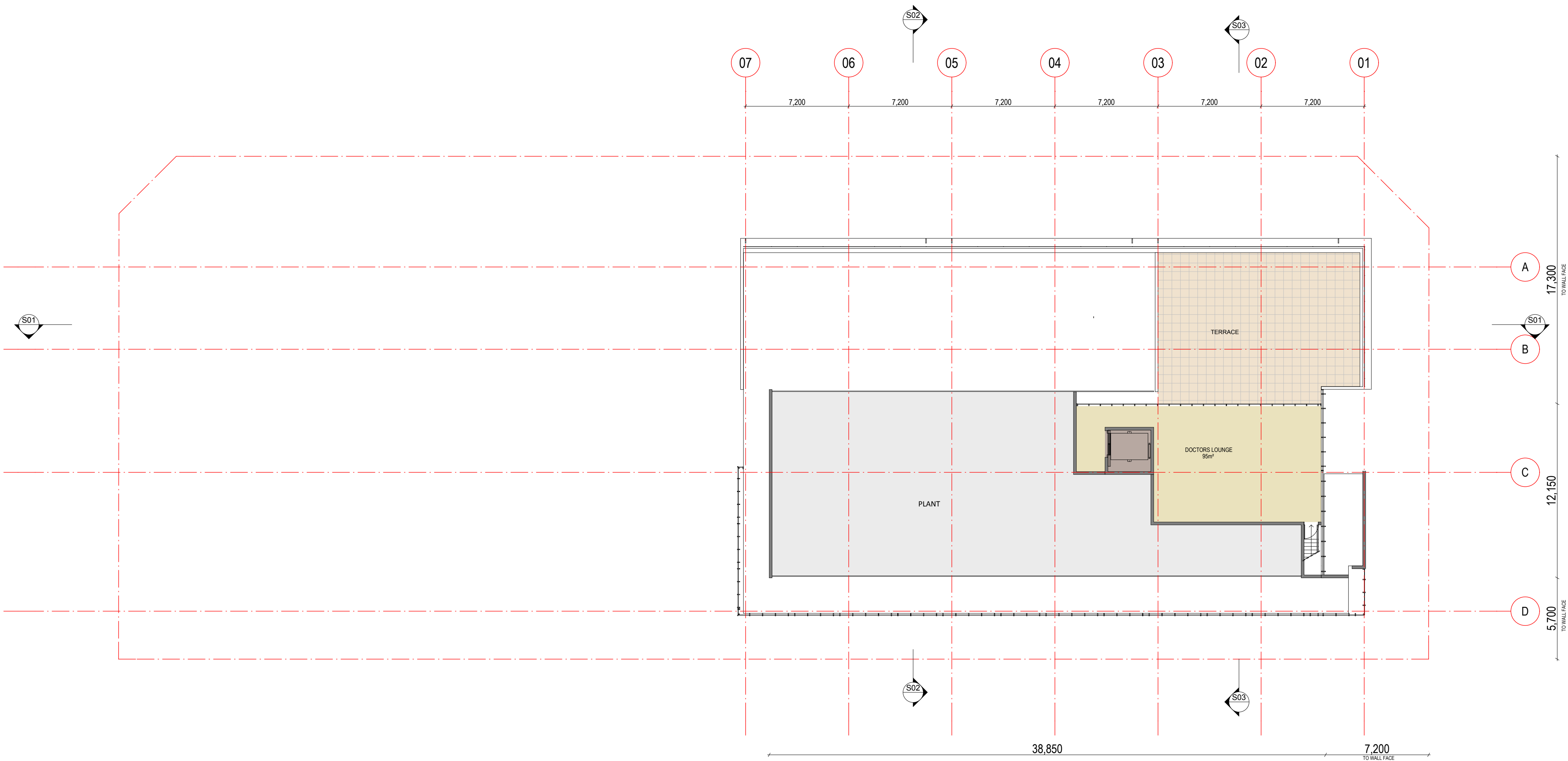
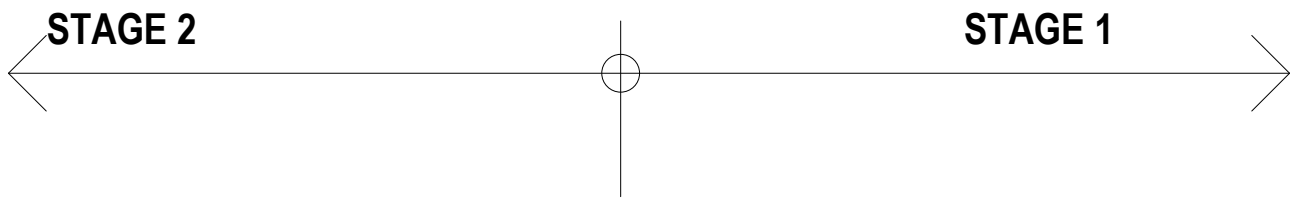

COPYRIGHT © ALL RIGHTS RESERVED, THIS DRAWING MAY NOT BE REPRODUCED OR TRANSMITTED IN ANY FORM OR BY ANY MEANS IN PART OR IN WHOLE WITHOUT PERMISSION OF MORRIS BRAY ARCHITECTS PTY. LTD.

ALL LEVELS AND DIMENSIONS TO BE VERIFIED PRIOR TO COMMENCEMENT OF WORK. USE FIGURED DIMENSIONS ONLY. DO NOT SCALE.

ALL WORK TO COMPLY WITH CURRENT REGULATIONS AND S.A.A. STANDARDS.

No.	Initial	DATE	REVISION / ISSUE DETAILS	Check	PROJECT
B	ST	13.07.10	Approval		
A	ST	28.06.10	Information		

SAH Day Surgery Hornsby Redevelopment
Northcote Road / Palmerston Road
Hornsby

CONSULTANT

SYDNEY ADVENTIST HOSPITAL

186 Fox Valley Road
Wahroonga NSW
phone : +61 2 9487 9111
fax : +61 2 9487 9266

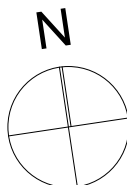

morrisbrayarchitects

Morris Bray Architects
186-188 Willoughby Rd
Crows Nest NSW 2067 Australia
ABN 16 001 268 211
NSW Architects Registration Board Nominated
Architects: Terry Morris 3354 Garry Bray 3555

[P] +612 9439 8622
[F] + 612 9436 4473
[E] info@morrisbray.com.au
[W] www.morrisbray.com.au

ARCHITECTS

DRAWING TITLE:

STAGE 1
LEVEL 3

SCALE:
1:200 @A2

09009

A/EA-106

JOB NO.

DRAWING NUMBER:

PLOT DATE:

15/07/2010

B

ISSUE:

106

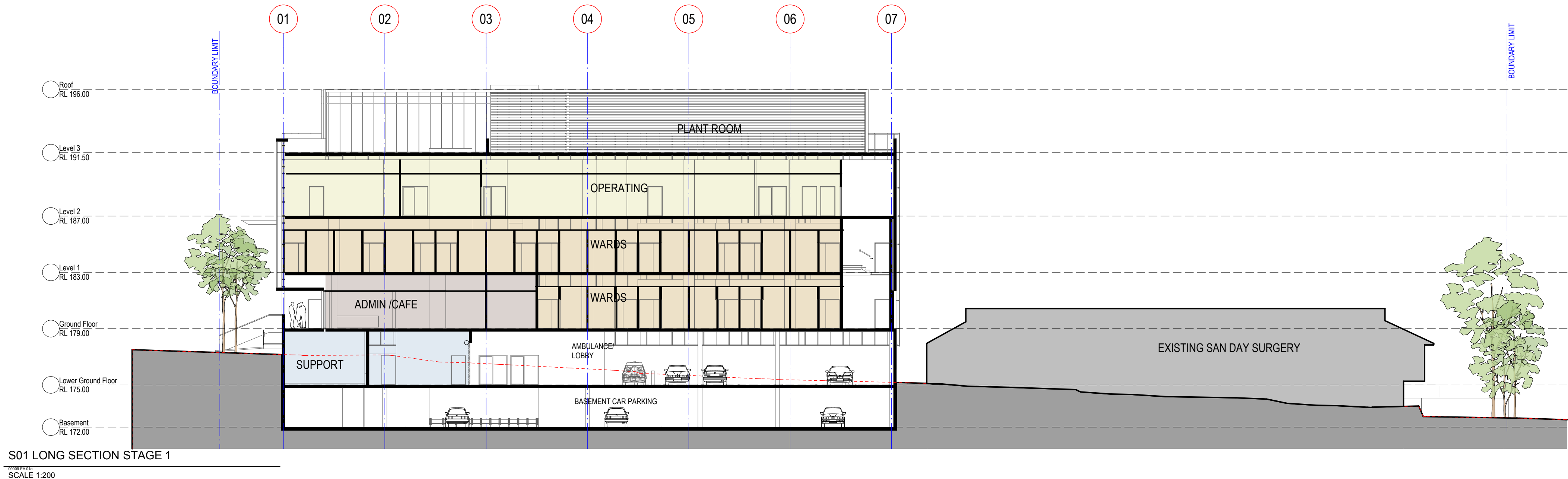

09009 EA/01a
SCALE 1:200

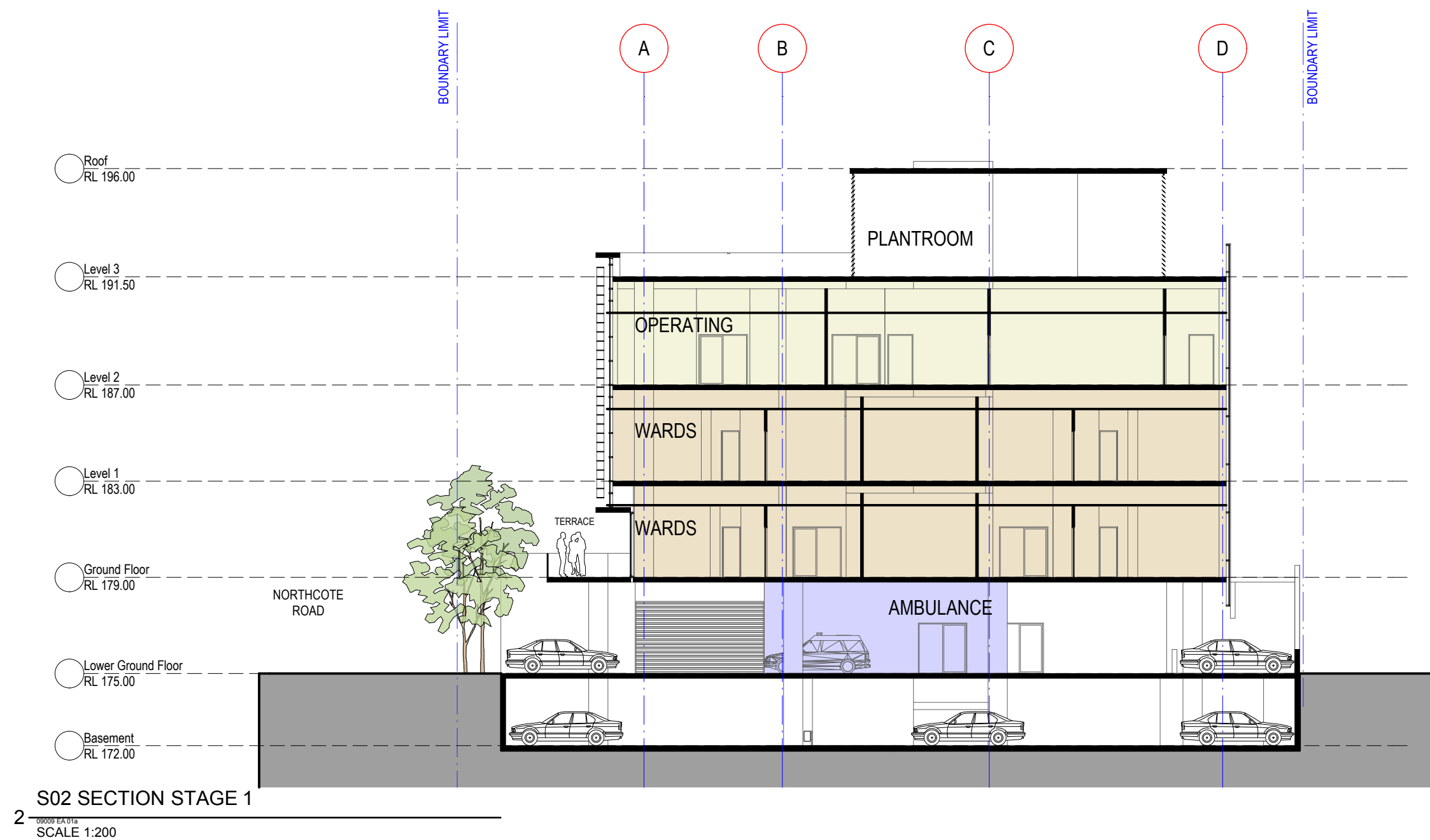

2
09009 EA/01a
SCALE 1:200

COPYRIGHT © ALL RIGHTS RESERVED, THIS DRAWING MAY NOT BE REPRODUCED OR TRANSMITTED IN ANY FORM OR BY ANY MEANS IN PART OR IN WHOLE WITHOUT PERMISSION OF MORRIS BRAY ARCHITECTS PTY. LTD.

ALL LEVELS AND DIMENSIONS TO BE VERIFIED PRIOR TO COMMENCEMENT OF WORK. USE FIGURED DIMENSIONS ONLY. DO NOT SCALE.

ALL WORK TO COMPLY WITH CURRENT REGULATIONS AND S.A.A. STANDARDS.

No.	Initial	DATE	REVISION / ISSUE DETAILS
B	ST	13.07.10	Approval
A	ST	28.06.10	Information

NOTES	No.	Initial	DATE	REVISION / ISSUE DETAILS	Check	PROJECT
-------	-----	---------	------	--------------------------	-------	---------

SAH Day Surgery Hornsby Redevelopment
Northcote Road / Palmerston Road
Hornsby

SYDNEY ADVENTIST HOSPITAL

186 Fox Valley Road
Wahroonga NSW
phone : +61 2 9487 9111
fax : +61 2 9487 9266



morrisbrayarchitects

Morris Bray Architects
186-188 Willoughby Rd
Crows Nest NSW 2067 Australia
ABN 16 001 268 211
NSW Architects Registration Board Nominated
Architects: Terry Morris 3354 Garry Bray 3555

[P] +612 9439 8622
[F] +612 9436 4473
[E] info@morrisbray.com.au
[W] www.morrisbray.com.au

DRAWING TITLE:

STAGE 1
SECTIONS

09009 EA/01a [jobapril2010]
SCALE:
1:200 @A2

09009
JOB NO.

A/EA-107
DRAWING NUMBER:

PLOT DATE:
14/07/2010

B
ISSUE:

107

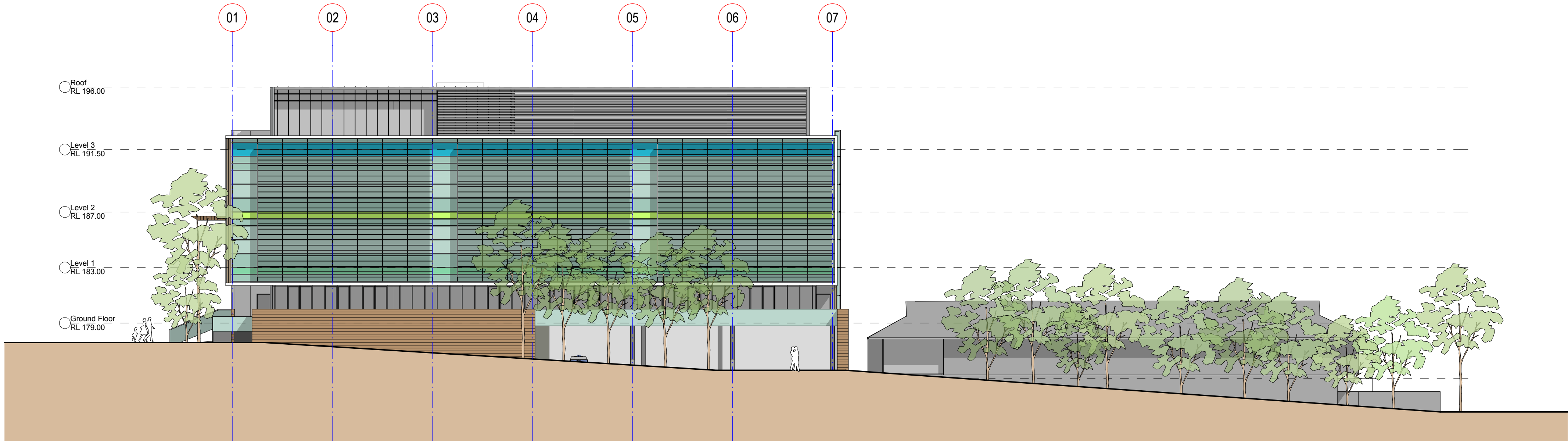

E02 NORTH ELEVATION STAGE 1

1
09009 EA 91a
SCALE 1:200

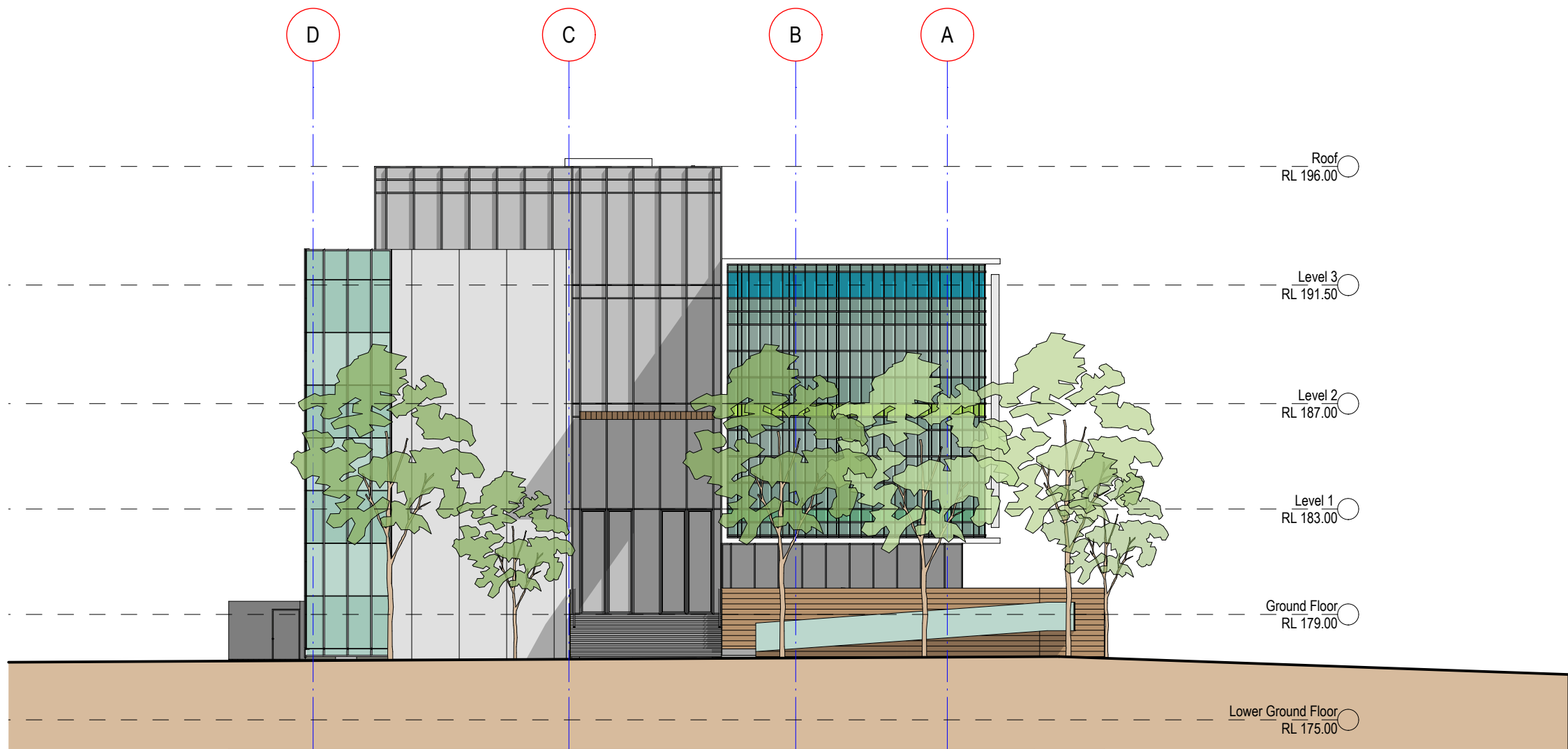

E01 EAST ELEVATION STAGE 1

2
09009 EA 91a
SCALE 1:200

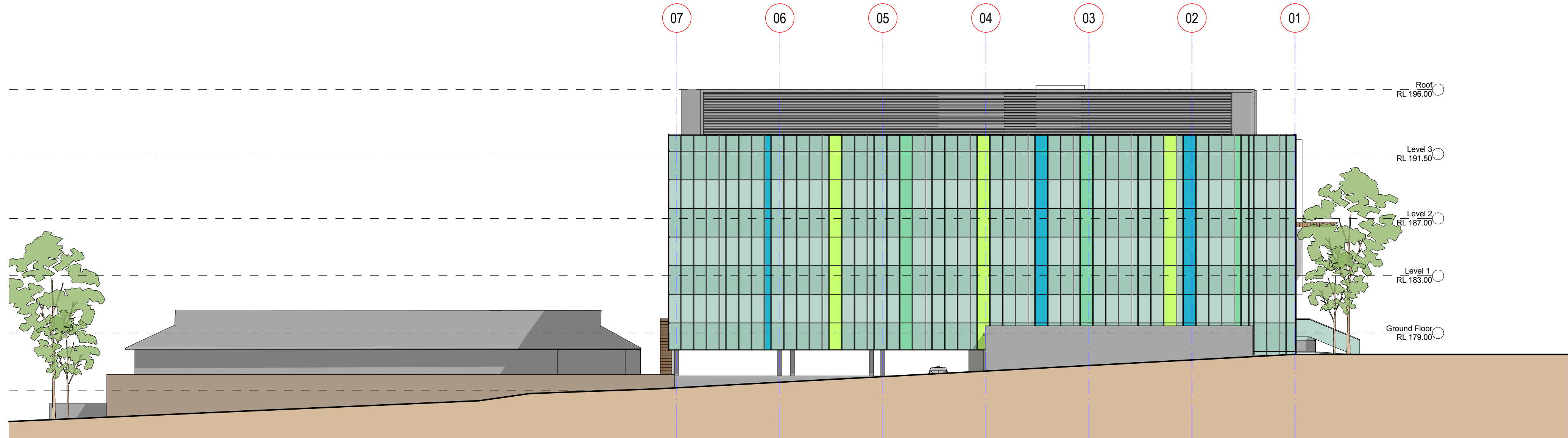

E04 SOUTH ELEVATION STAGE 1
2
SCALE 1:200

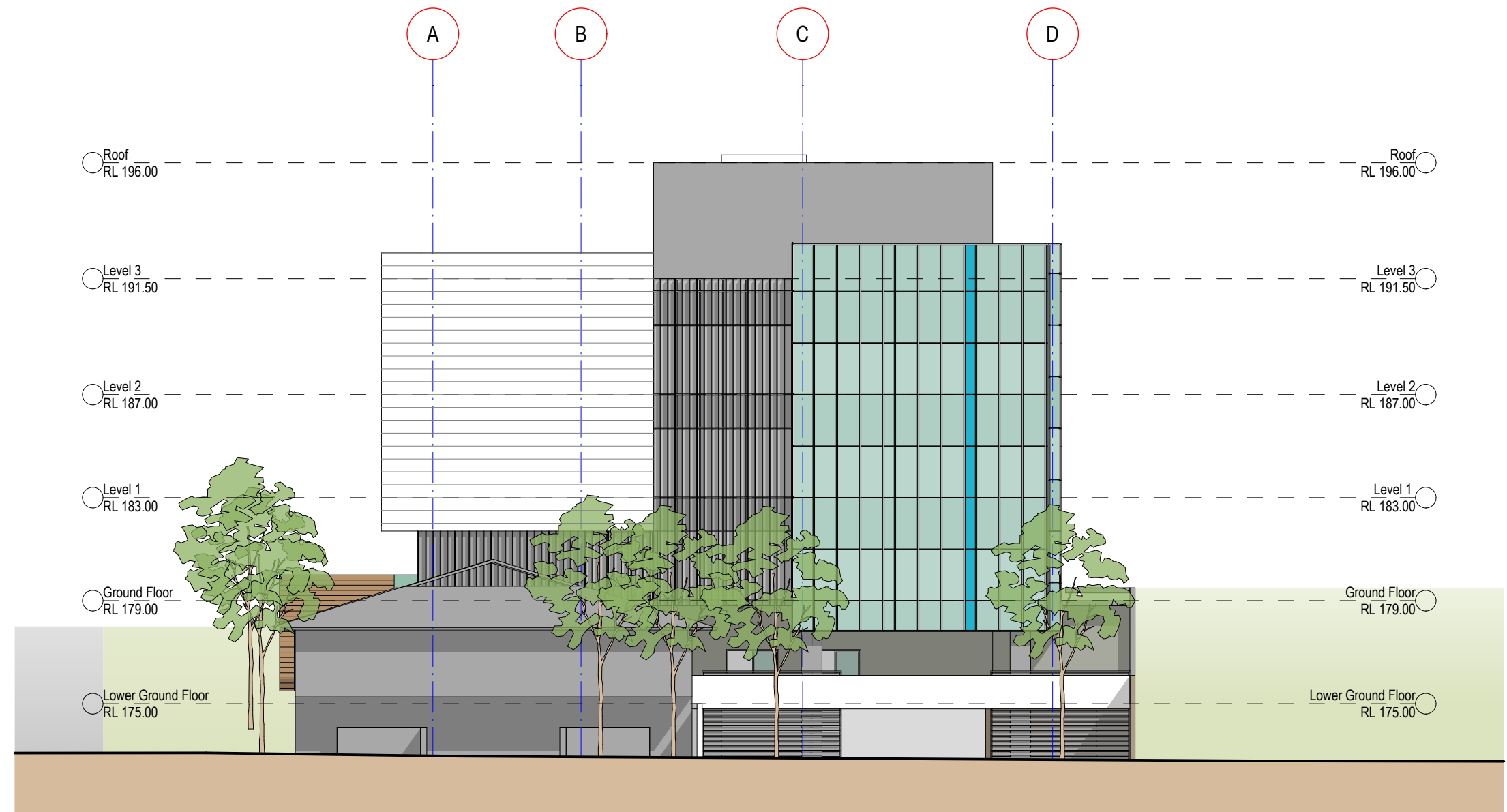

E03 WEST ELEVATION STAGE 1
1
SCALE 1:200

COPYRIGHT © ALL RIGHTS RESERVED, THIS DRAWING MAY NOT BE REPRODUCED OR TRANSMITTED IN ANY FORM OR BY ANY MEANS IN PART OR IN WHOLE WITHOUT PERMISSION OF MORRIS BRAY ARCHITECTS PTY. LTD.

ALL LEVELS AND DIMENSIONS TO BE VERIFIED PRIOR TO COMMENCEMENT OF WORK. USE FIGURED DIMENSIONS ONLY. DO NOT SCALE.

ALL WORK TO COMPLY WITH CURRENT REGULATIONS AND S.A.A. STANDARDS.

B
A

ST
ST

13.07.10
28.06.10

Approval
Information

NOTES

SAH Day Surgery Hornsby Redevelopment
Northcote Road / Palmerston Road
Hornsby

CONSULTANT

SYDNEY ADVENTIST HOSPITAL

186 Fox Valley Road
Wahroonga NSW
phone : +61 2 9487 9111
fax : +61 2 9487 9266



morrisbrayarchitects

Morris Bray Architects
186-188 Willoughby Rd
Crows Nest NSW 2067 Australia
ABN 16 001 268 211
NSW Architects Registration Board Nominated
Architects: Terry Morris 3354 Garry Bray 3555

[P] +612 9439 8622
[F] + 612 9436 4473
[E] info@morrisbray.com.au
[W] www.morrisbray.com.au

ARCHITECTS

DRAWING TITLE:

STAGE 1
SOUTH & WEST ELEVATIONS

SCALE:
1:200 @A2

09009
JOB NO.

A/EA-109
DRAWING NUMBER:

PLOT DATE:
14/07/2010

B
ISSUE

109