

**NOTES: GENERAL ARRANGEMENT PLANS**

- 1. DESIGN RESOLUTION**  
 1.1 The drawings represent general architectural intent for the purpose of this development application only.  
 1.2 The internal layout is shown indicatively and is subject to further design development.  
 1.3 The dimensions shown are general only and are subject to further design resolution.  
 1.4 Location of car park entry point is general only and will be confirmed and dimensioned at later stage.  
 1.5 The size and position of louvre sun screens is indicative and shown in open and closed positions.  
 1.6 Ceiling RL (where shown) indicates general ceiling design level only, which does account for services bulkheads or similar partial ceiling protrusions.  
 1.7 Landscape component is shown indicatively only and subject to further design development at later stage.  
 1.8 Location of plant, equipment and services on drawings is general and indicative only, and does not include minor elements, such as vent pipes, flues, aerials, etc.  
**2. GRAPHIC PRESENTATION**  
 2.1 Colours presented on drawings are generic only and indicative of the architectural design intent. Some colour distortion may also occur in the printing process.  
 2.2 Do not scale off drawings.  
**3. EXISTING STRUCTURES AND SERVICES**  
 3.1 Extent and location of existing structures and services is according to the available survey information and will need to be verified on site at later stage.  
 3.2 All unchanged site levels are as per the existing survey information  
 4. GARBAGE ROOM  
 4.1 Doors to residential garbage room to be fitted with a magnamatics hold open device with push button release.  
**5. RAILCOP REQUIREMENTS**  
 5.1 Screens and window restrictors as noted on plans and elevations  
 CSR - Glass Screen to Railcorp requirements  
 R - Window restricted to 80mm opening as per Railcorp requirements

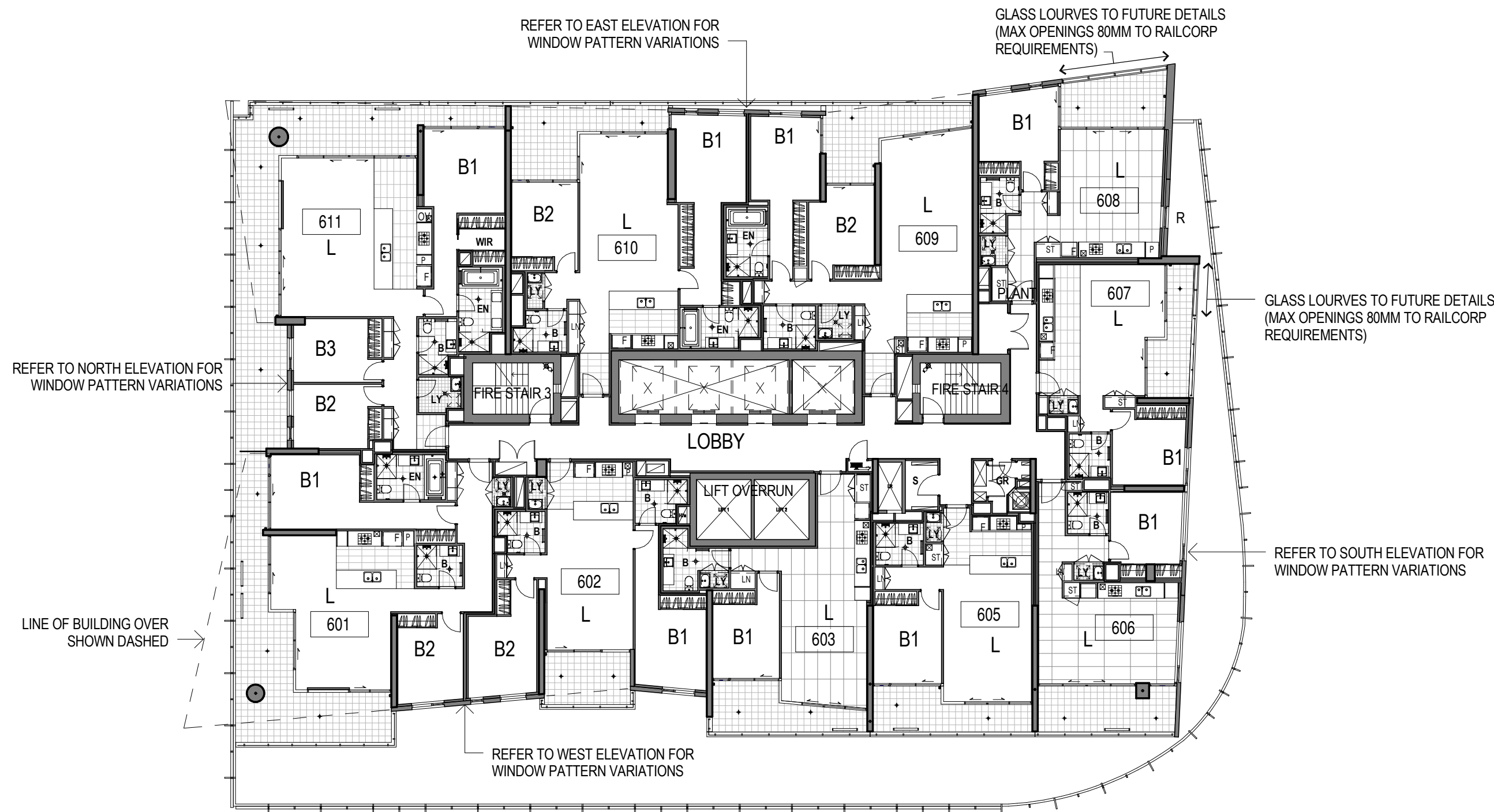

**LEVEL 06**

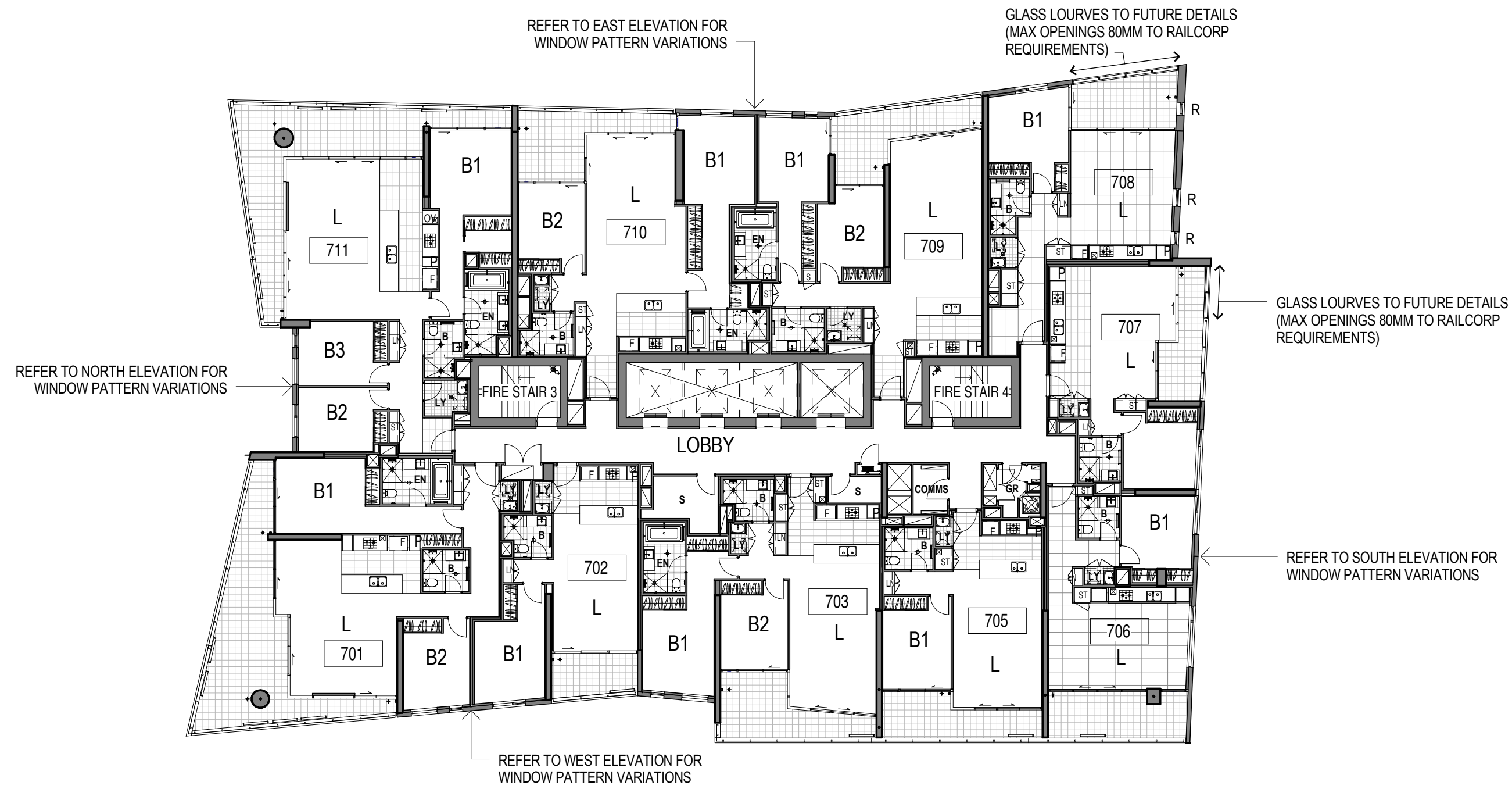

**LEVEL 7, 9, 11 & 13**

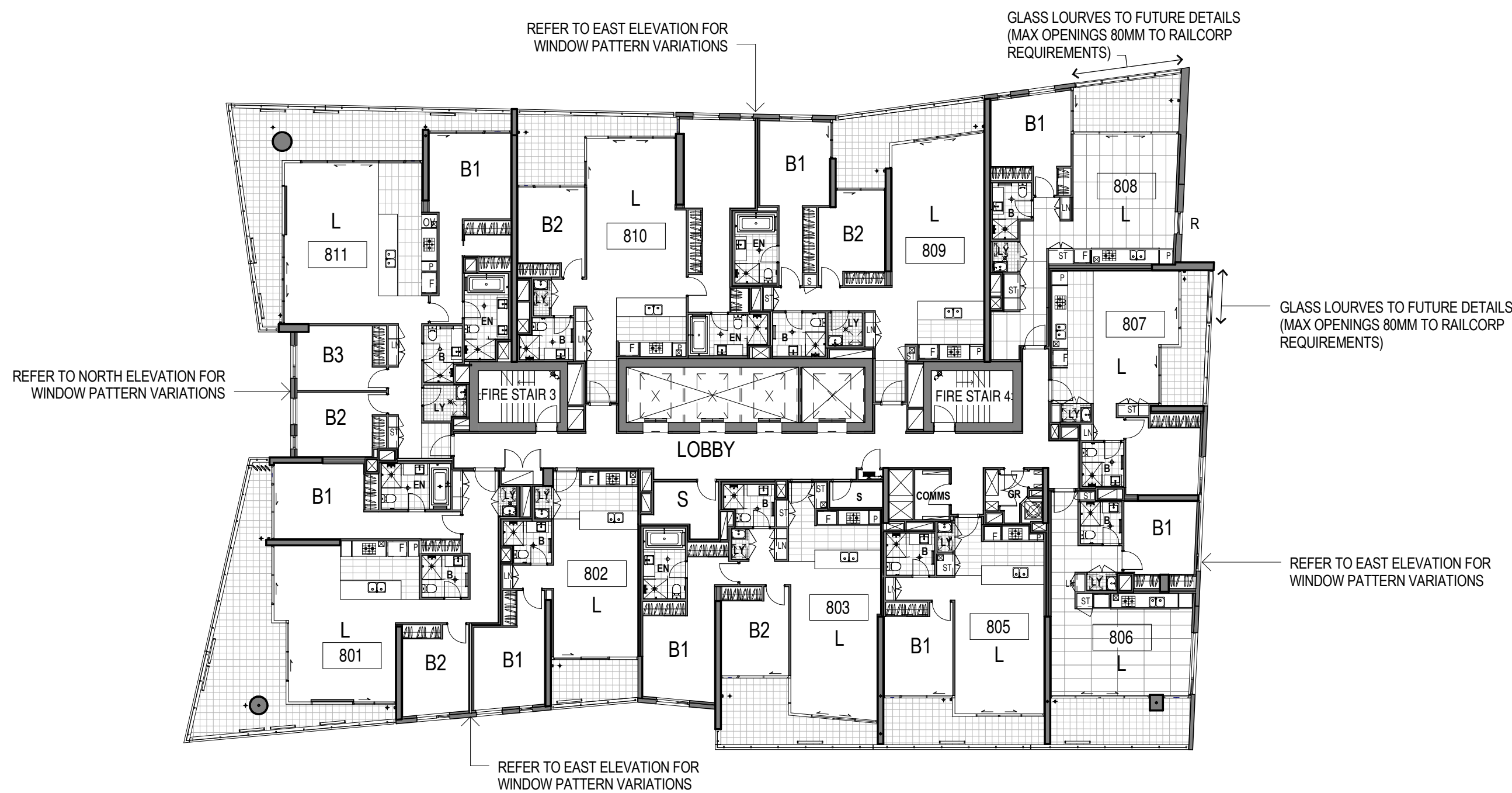

**LEVELS 8, 10 & 12**

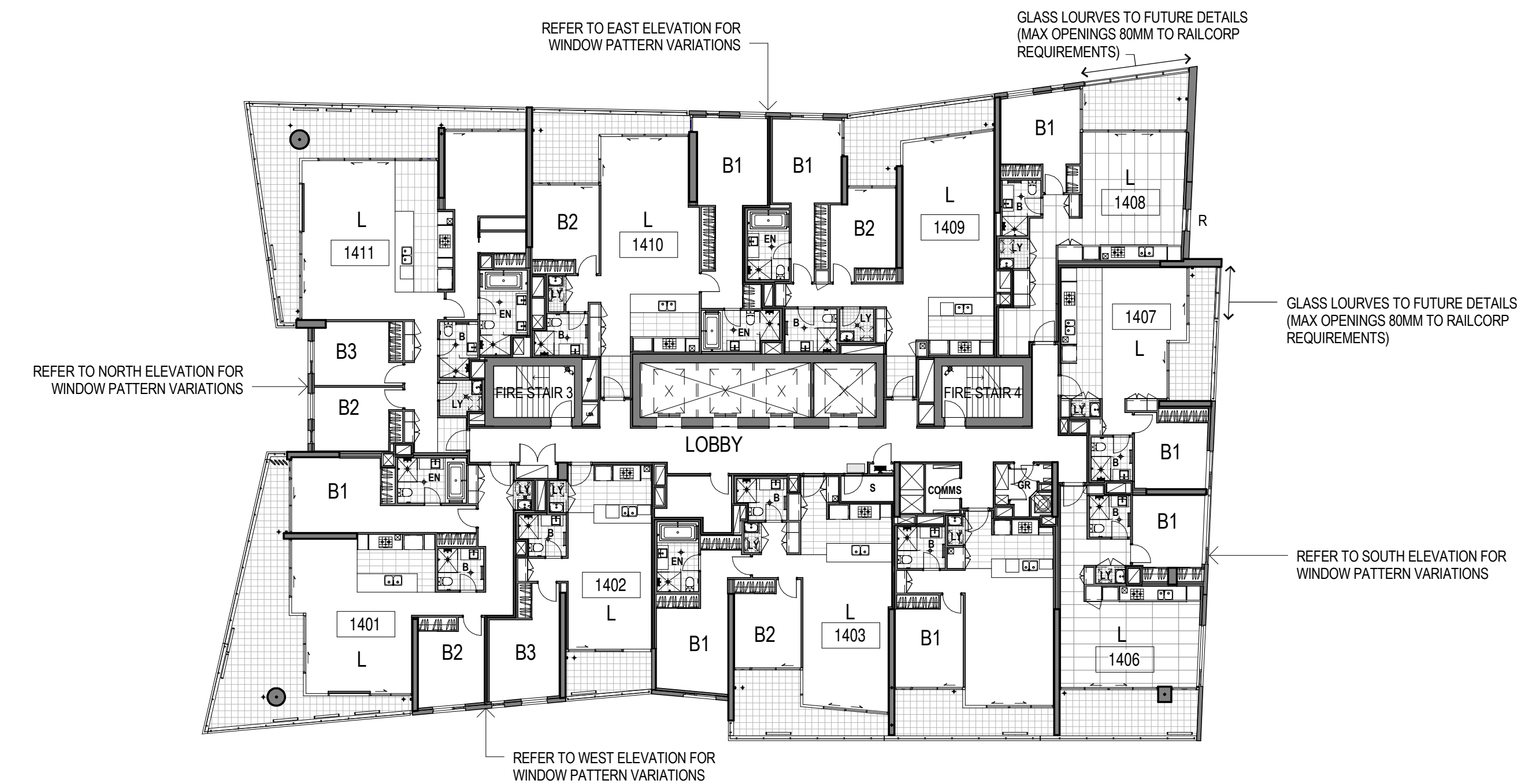

**LEVEL 14**

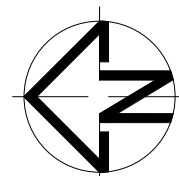

rev	date	description
1	21.07.10	ISSUED FOR PART 3A PROJECT APPLICATION
2	03.08.10	GLAZING TO APT 707 AMENDED
3	NOV 10	ISSUED FOR PPR
4	10/11/2011	ISSUED FOR SECTION 75W - M001

project:  
7 Railway Street, Chastwood

Copyright of the design and other information shown here is owned by tpa Pty Ltd. Reproduction or use of the design by any party for any purpose is expressly forbidden without the written permission of tpa Pty Ltd.

architect:  
**Mirvac Design**  
architects  
planners  
interior designers

Level 26, 60 Margaret St.  
Sydney, NSW, 2000  
tel: 02 9080 8000  
fax: 02 9080 8181  
Mirvac Design Pty Ltd.  
ABN 76 003 359 153



title:  
Level 6 - 14, Floor Plans

drawn:  
approved:  
job no: 1737  
date: NOV 2010  
scale @ A1: 1 : 200  
drawing no: PPR 1010  
rev: 4