

Information contained on this drawing is the copyright of Golder Associates Pty. Ltd. Unauthorised use or reproduction of this plan either wholly or in part without written permission infringes copyright. ©Golder Associates Pty. Ltd.

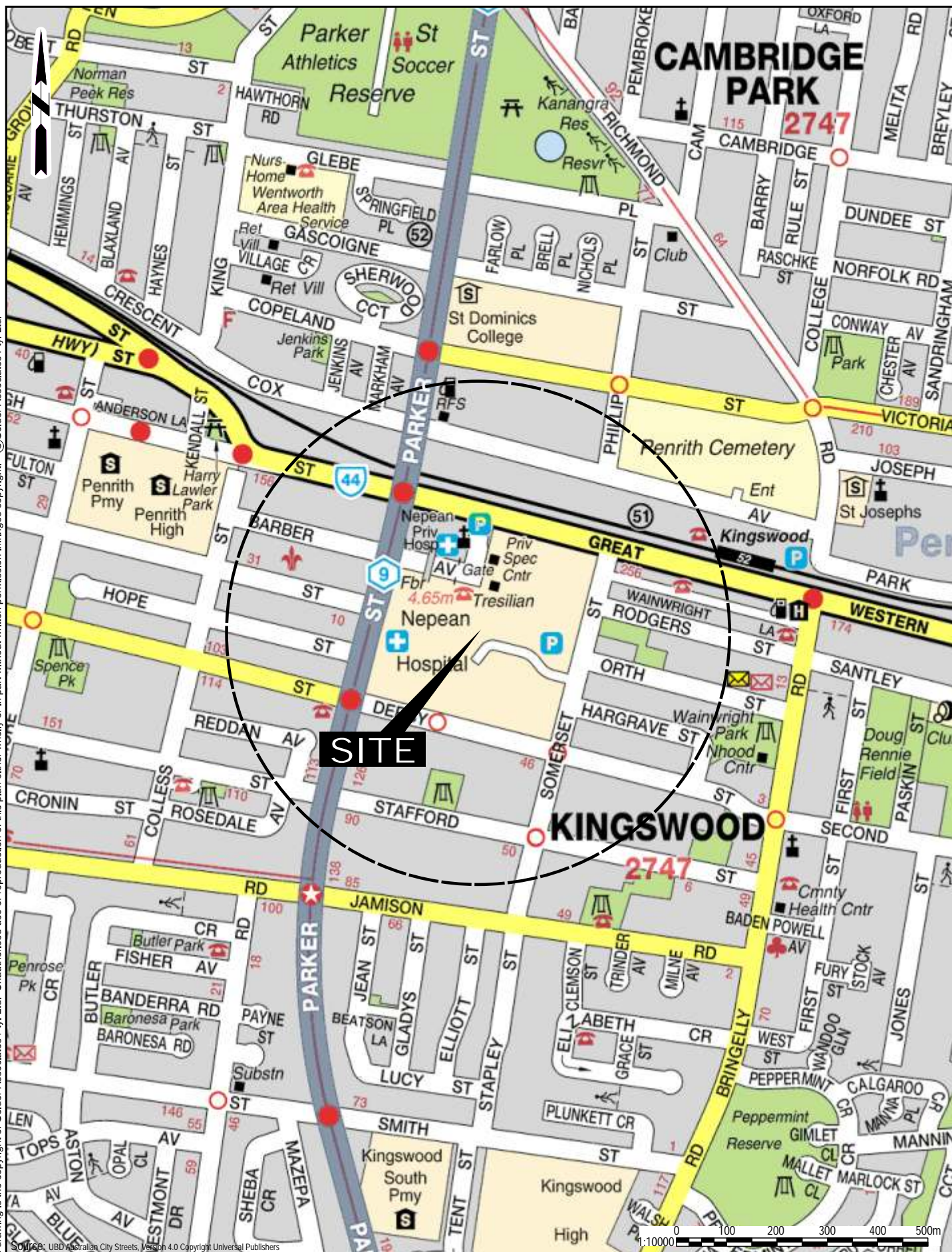

SOURCE: UBD Australian City Streets, Version 4.0 Copyright Universal Publishers



www.golder.com
GOLDER ASSOCIATES PTY LTD

HEALTH INFRASTRUCTURE

DRAWN HC
CHECKED MDU
SCALE 1:10,000

DATE 28.01.2009

DATE 28.01.2009

A4

PROJECT PRELIMINARY CONTAMINATION AND GEOTECHNICAL INVESTIGATION PENRITH HEALTH CAMPUS REDEVELOPMENT STAGE 3

TITLE SITE LOCALITY PLAN

PROJECT No 087623133
DOC No 003
DOC TYPE RPT
FIGURE No F0001
REV No 0

FIGURE 1

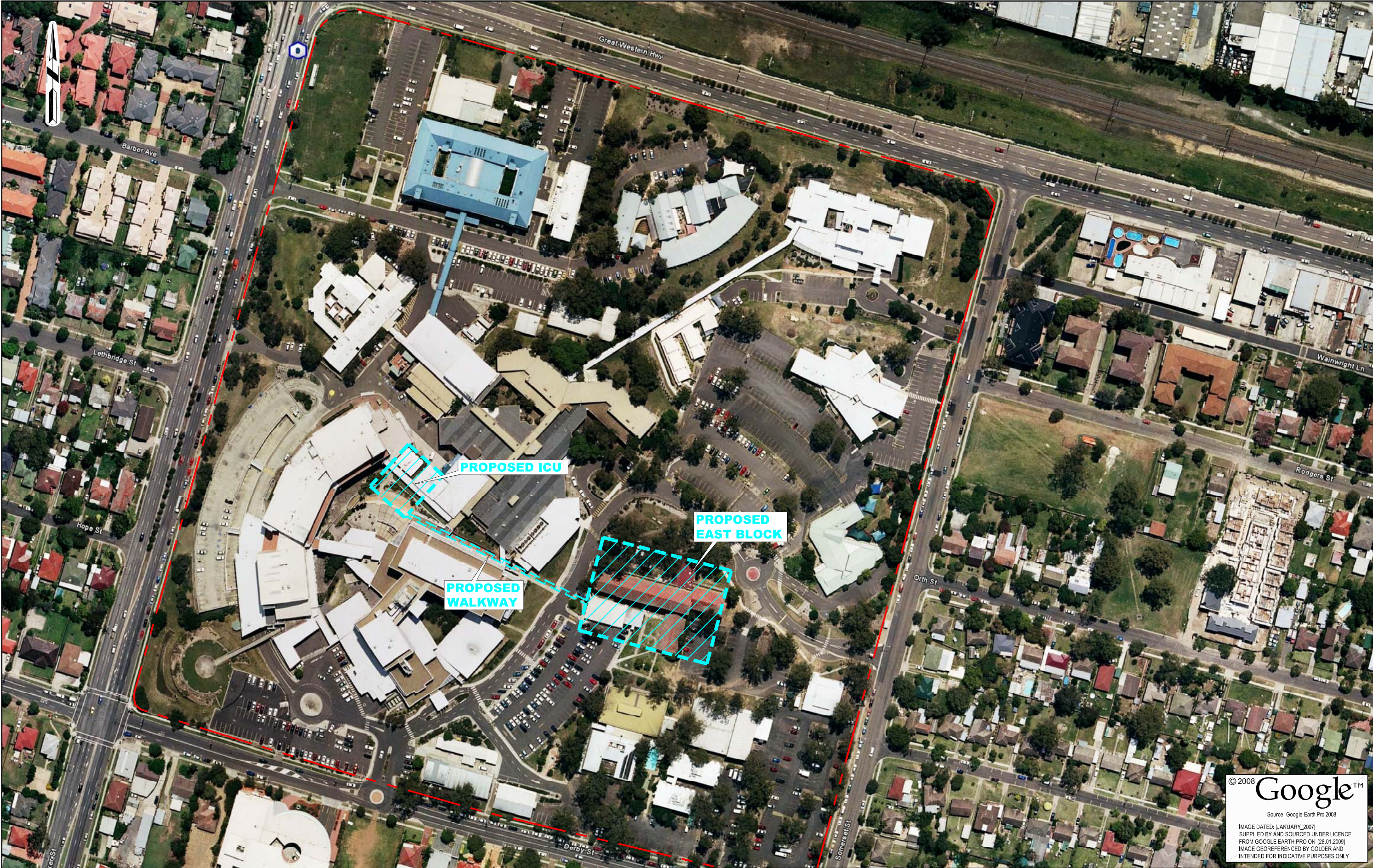

© 2008 Google™
Source: Google Earth Pro 2008
IMAGE DATED: (JANUARY 2007)
SUPPLIED BY AND SOURCED UNDER LICENCE
FROM GOOGLE EARTH PRO ON (28.01.2009)
IMAGE GEOREFERENCED BY GOLDER AND
INTENDED FOR INDICATIVE PURPOSES ONLY

 www.golder.com GOLDER ASSOCIATES PTY LTD		CLIENT HEALTH INFRASTRUCTURE		PROJECT PRELIMINARY CONTAMINATION AND GEOTECHNICAL REPORT PENRITH HEALTH CAMPUS REDEVELOPMENT STAGE 3				
		DRAWN HC	DATE 28.01.2009	TITLE SITE LAYOUT PLAN				
		CHECKED MDU	DATE 28.01.2009					
SCALE 1:2000		A3		PROJECT No 087623133	DOC No 003	DOC TYPE R_F	FIGURE No 002_R	REV No 0
				FIGURE 2				



APPENDIX A

Groundwater Bore Records

Groundwater Works Summary

For information on the meaning of fields please see [Glossary](#)
Document Generated on Friday, November 28, 2008

[Print Report](#)

[Works Details](#) [Site Details](#) [Form A](#) [Licensed](#) [Construction](#) [Water Bearing Zones](#) [Drillers Log](#)

Work Requested -- GW019680

Works Details [\(top\)](#)

GROUNDWATER NUMBER GW019680
LIC-NUM 10BL012376
AUTHORISED-PURPOSES TEST BORE
INTENDED-PURPOSES WASTE DISPOSAL
WORK-TYPE Bore open thru rock
WORK-STATUS Test Hole
CONSTRUCTION-METHOD Cable Tool
OWNER-TYPE Federal Govt
COMMENCE-DATE
COMPLETION-DATE 1962-04-01
FINAL-DEPTH (metres) 53.30
DRILLED-DEPTH (metres) 53.30
CONTRACTOR-NAME
DRILLER-NAME
PROPERTY N/A
GWMA 603 - SYDNEY BASIN
GW-ZONE - TOMAGO
STANDING-WATER-LEVEL
SALINITY
YIELD

Site Details [\(top\)](#)

REGION 10 - SYDNEY SOUTH COAST
RIVER-BASIN 212 - HAWKESBURY RIVER
AREA-DISTRICT
CMA-MAP 9030-3N
GRID-ZONE 56/1
SCALE 1:25,000
ELEVATION
ELEVATION-SOURCE (Unknown)
NORTHING 6262298.00
EASTING 290432.00
LATITUDE 33 45' 31"
LONGITUDE 150 44' 14"
GS-MAP 0056C4

AMG-ZONE 56
COORD-SOURCE GD.,ACC.MAP
REMARK

Form-A (top)

COUNTY CUMBERLAND
PARISH LONDONDERRY
PORTION-LOT-DP 109

Licensed (top)

COUNTY CUMBERLAND
PARISH LONDONDERRY
PORTION-LOT-DP 109

Construction (top)

Negative depths indicate Above Ground Level;H-Hole;P-Pipe;OD-Outside Diameter;
 ID-Inside Diameter;C-Cemented;SL-Slot Length;A-Aperture;GS-Grain Size;Q-Quantity

HOLE- NO	PIPE- NO	COMPONENT- CODE	COMPONENT- TYPE	DEPTH- FROM (metres)	DEPTH- TO (metres)	OD (mm)	ID (mm)	INTERVAL	DETAIL
1	1	Casing	Threaded Steel	-0.60	42.90	152			Suspended in Clamps

Water Bearing Zones (top)

FROM- DEPTH (metres)	TO- DEPTH (metres)	THICKNESS (metres)	ROCK-CAT- DESC	S-W- L	D- D- L	YIELD	TEST- HOLE- DEPTH (metres)	DURATION	SALINITY
10.90	11.20	0.30	Unconsolidated	10.90	0.03				Salty
44.10	44.70	0.60	Fractured	10.90	0.19				Salty
52.40	53.30	0.90	Fractured	10.90	3.54				Salty

Drillers Log (top)

FROM	TO	THICKNESS	DESC	GEO-MATERIAL	COMMENT
0.00	11.27	11.27	Clay Water Supply		
11.27	16.15	4.88	Clay Shale		
16.15	44.19	28.04	Shale Hard		
44.19	44.80	0.61	Shale Water Supply		
44.80	50.29	5.49	Shale Dark		
50.29	52.42	2.13	Shale Clay Seams		
52.42	53.34	0.92	Shale Water Supply		

Warning To Clients: This raw data has been supplied to the Department of Infrastructure, Planning and Natural Resources

(DIPNR) by drillers, licensees and other sources. The DIPNR does not verify the accuracy of this data. The data is presented for use by you at your own risk. You should consider verifying this data before relying on it. Professional hydrogeological advice should be sought in interpreting and using this data.

Groundwater Works Summary

For information on the meaning of fields please see [Glossary](#)
Document Generated on Friday, November 28, 2008

[Print Report](#)

[Works Details](#) [Site Details](#) [Form A](#) [Licensed](#) [Construction](#) [Water Bearing Zones](#) [Drillers Log](#)

Work Requested -- GW020069

Works Details [\(top\)](#)

GROUNDWATER NUMBER GW020069
LIC-NUM 10BL012538
AUTHORISED-PURPOSES WASTE DISPOSAL
INTENDED-PURPOSES WASTE DISPOSAL
WORK-TYPE Bore open thru rock
WORK-STATUS (Unknown)
CONSTRUCTION-METHOD Cable Tool
OWNER-TYPE Federal Govt
COMMENCE-DATE
COMPLETION-DATE 1962-06-01
FINAL-DEPTH (metres) 75.50
DRILLED-DEPTH (metres) 75.60
CONTRACTOR-NAME
DRILLER-NAME
PROPERTY N/A
GWMA 603 - SYDNEY BASIN
GW-ZONE - TOMAGO
STANDING-WATER-LEVEL
SALINITY
YIELD

Site Details [\(top\)](#)

REGION 10 - SYDNEY SOUTH COAST
RIVER-BASIN 212 - HAWKESBURY RIVER
AREA-DISTRICT
CMA-MAP 9030-3N
GRID-ZONE 56/1
SCALE 1:25,000
ELEVATION
ELEVATION-SOURCE (Unknown)
NORTHING 6262298.00
EASTING 290458.00
LATITUDE 33 45' 31"
LONGITUDE 150 44' 15"
GS-MAP 0056C4

AMG-ZONE 56
COORD-SOURCE GD.,ACC.MAP
REMARK

Form-A [\(top\)](#)

COUNTY CUMBERLAND
PARISH LONDONDERRY
PORTION-LOT-DP 109

Licensed [\(top\)](#)

COUNTY CUMBERLAND
PARISH LONDONDERRY
PORTION-LOT-DP 109

Construction [\(top\)](#)

Negative depths indicate Above Ground Level;H-Hole;P-Pipe;OD-Outside Diameter;
 ID-Inside Diameter;C-Cemented;SL-Slot Length;A-Aperture;GS-Grain Size;Q-Quantity

HOLE- NO	PIPE- NO	COMPONENT- CODE	COMPONENT- TYPE	DEPTH- FROM (metres)	DEPTH- TO (metres)	OD (mm)	ID (mm)	INTERVAL	DETAIL
1	1	Casing	(Unknown)	0.00	64.60	152			Suspended in Clamps
1	1	Opening	Slots	7.30	8.80	152		1	SL: 0mm; A: 0mm
1	1	Opening	Slots	57.90	59.40	152		2	SL: 0mm; A: 0mm

Water Bearing Zones [\(top\)](#)

FROM- DEPTH (metres)	TO- DEPTH (metres)	THICKNESS (metres)	ROCK-CAT- DESC	S- W-L	D- D- L	YIELD	TEST- HOLE- DEPTH (metres)	DURATION	SALINITY
7.30	8.80	1.50	Unconsolidated			0.03			(Unknown)
57.90	59.40	1.50	(Unknown)	9.10		0.13			(Unknown)
72.50	74.60	2.10	(Unknown)	6.00		0.25			(Unknown)

Drillers Log [\(top\)](#)

FROM	TO	THICKNESS	DESC	GEO-MATERIAL	COMMENT
0.00	2.13	2.13	Clay		
2.13	4.57	2.44	Clay Coloured		
4.57	7.31	2.74	Clay Shale		
7.31	8.83	1.52	Clay Sticky Water Supply		
8.83	51.20	42.37	Shale Light Coloured		
51.20	59.43	8.23	Shale Dark Water Supply		
51.20	59.43	8.23	Clay Seams		

59.43	60.65	1.22	Shale Dark
60.65	63.70	3.05	Shale
60.65	63.70	3.05	Sandstone Yellow Streaks
63.70	72.54	8.84	Shale Light Orange
72.54	74.67	2.13	Shale Dark Orange Water Supply
72.54	74.67	2.13	Clay Seams
74.67	75.59	0.92	Shale Dark Orange

Warning To Clients: This raw data has been supplied to the Department of Infrastructure, Planning and Natural Resources (DIPNR) by drillers, licensees and other sources. The DIPNR does not verify the accuracy of this data. The data is presented for use by you at your own risk. You should consider verifying this data before relying on it. Professional hydrogeological advice should be sought in interpreting and using this data.

Groundwater Works Summary

For information on the meaning of fields please see [Glossary](#)
Document Generated on Friday, November 28, 2008

[Print Report](#)

[Works Details](#) [Site Details](#) [Form A](#) [Licensed](#) [Construction](#) [Water Bearing Zones](#) [Drillers Log](#)

Work Requested -- GW020547

Works Details [\(top\)](#)

GROUNDWATER NUMBER GW020547
LIC-NUM 10BL013346
AUTHORISED-PURPOSES WASTE DISPOSAL
INTENDED-PURPOSES WASTE DISPOSAL
WORK-TYPE Bore open thru rock
WORK-STATUS (Unknown)
CONSTRUCTION-METHOD Cable Tool
OWNER-TYPE Federal Govt
COMMENCE-DATE
COMPLETION-DATE 1963-06-01
FINAL-DEPTH (metres) 91.40
DRILLED-DEPTH (metres) 91.40
CONTRACTOR-NAME
DRILLER-NAME
PROPERTY N/A
GWMA 603 - SYDNEY BASIN
GW-ZONE - TOMAGO
STANDING-WATER-LEVEL
SALINITY
YIELD

Site Details [\(top\)](#)

REGION 10 - SYDNEY SOUTH COAST
RIVER-BASIN 212 - HAWKESBURY RIVER
AREA-DISTRICT
CMA-MAP 9030-3N
GRID-ZONE 56/1
SCALE 1:25,000
ELEVATION
ELEVATION-SOURCE (Unknown)
NORTHING 6262327.00
EASTING 290380.00
LATITUDE 33 45' 30"
LONGITUDE 150 44' 12"
GS-MAP 0056C4

AMG-ZONE 56
COORD-SOURCE GD.,ACC.MAP
REMARK

Form-A (top)

COUNTY CUMBERLAND
PARISH LONDONDERRY
PORTION-LOT-DP 109

Licensed (top)

COUNTY CUMBERLAND
PARISH LONDONDERRY
PORTION-LOT-DP 109

Construction (top)

Negative depths indicate Above Ground Level;H-Hole;P-Pipe;OD-Outside Diameter;
 ID-Inside Diameter;C-Cemented;SL-Slot Length;A-Aperture;GS-Grain Size;Q-Quantity

HOLE- NO	PIPE- NO	COMPONENT- CODE	COMPONENT- TYPE	DEPTH- FROM (metres)	DEPTH- TO (metres)	OD (mm)	ID (mm)	INTERVAL	DETAIL
1	1	Casing	Threaded Steel	-0.30	28.00	152			(Unknown)

Water Bearing Zones (top)

FROM- DEPTH (metres)	TO- DEPTH (metres)	THICKNESS (metres)	ROCK- CAT- DESC	S- W-L	D- D- L	YIELD	TEST- HOLE- DEPTH (metres)	DURATION	SALINITY
15.20	15.80	0.60	Fractured						(Unknown)
39.60	40.20	0.60	Fractured	9.10		0.19			Brackish
43.80	44.40	0.60	Fractured			0.06			Salty
57.30	57.90	0.60	Fractured			0.06			Salty

Drillers Log (top)

FROM	TO	THICKNESS	DESC	GEO-MATERIAL	COMMENT
0.00	0.91	0.91	Topsoil		
0.91	9.14	8.23	Clay Yellow		
0.91	9.14	8.23	Pebbles		
9.14	13.71	4.57	Shale Grey		
13.71	91.44	77.73	Shale Black Water Supply		

Warning To Clients: This raw data has been supplied to the Department of Infrastructure, Planning and Natural Resources (DIPNR) by drillers, licensees and other sources. The DIPNR does not verify the accuracy of this data. The data is presented for use by you at your own risk. You should consider verifying this data before relying on it. Professional hydrogeological advice should be sought in interpreting and using this data.

Groundwater Works Summary

For information on the meaning of fields please see [Glossary](#)
Document Generated on Friday, November 28, 2008

[Print Report](#)

[Works Details](#) [Site Details](#) [Form A](#) [Licensed](#) [Construction](#) [Water Bearing Zones](#) [Drillers Log](#)

Work Requested -- GW060794

Works Details [\(top\)](#)

GROUNDWATER NUMBER GW060794
LIC-NUM 10BL132249
AUTHORISED-PURPOSES DOMESTIC STOCK
INTENDED-PURPOSES DOMESTIC STOCK
WORK-TYPE Bore open thru rock
WORK-STATUS (Unknown)
CONSTRUCTION-METHOD Rotary Air
OWNER-TYPE Private
COMMENCE-DATE
COMPLETION-DATE 1985-02-01
FINAL-DEPTH (metres) 78.10
DRILLED-DEPTH (metres) 78.10
CONTRACTOR-NAME
DRILLER-NAME
PROPERTY N/A
GWMA - SYDNEY BASIN
GW-ZONE - TOMAGO
STANDING-WATER-LEVEL
SALINITY
YIELD

Site Details [\(top\)](#)

REGION 10 - SYDNEY SOUTH COAST
RIVER-BASIN 212 - HAWKESBURY RIVER
AREA-DISTRICT
CMA-MAP 9030-3N
GRID-ZONE 56/1
SCALE 1:25,000
ELEVATION
ELEVATION-SOURCE (Unknown)
NORTHING 6259780.00
EASTING 289484.00
LATITUDE 33 46' 52"
LONGITUDE 150 43' 35"
GS-MAP 0056C4

AMG-ZONE 56
COORD-SOURCE GD.,ACC.MAP
REMARK

Form-A [\(top\)](#)

COUNTY CUMBERLAND
PARISH CLAREMONT
PORTION-LOT-DP L15 DP263498 (12)

Licensed [\(top\)](#)

COUNTY CUMBERLAND
PARISH CLAREMONT
PORTION-LOT-DP 15 263498

Water Bearing Zones [\(top\)](#)

FROM-DEPTH (metres)	TO-DEPTH (metres)	THICKNESS (metres)	ROCK-CAT-DESC	S-W-L	D-D-L	YIELD	TEST-HOLE-DEPTH (metres)	DURATION	SALINITY
18.80	18.90	0.10	Fractured			0.02			(Unknown)
75.00	75.20	0.20	Fractured			0.06			(Unknown)

Drillers Log [\(top\)](#)

FROM	TO	THICKNESS	DESC	GEO-MATERIAL	COMMENT
0.00	6.20	6.20	Clay		
6.20	78.10	71.90	Slate Or Shale		

Warning To Clients: This raw data has been supplied to the Department of Infrastructure, Planning and Natural Resources (DIPNR) by drillers, licensees and other sources. The DIPNR does not verify the accuracy of this data. The data is presented for use by you at your own risk. You should consider verifying this data before relying on it. Professional hydrogeological advice should be sought in interpreting and using this data.

Groundwater Works Summary

For information on the meaning of fields please see [Glossary](#)
Document Generated on Friday, November 28, 2008

[Print Report](#)

[Works Details](#) [Site Details](#) [Form A](#) [Licensed](#) [Construction](#) [Water Bearing Zones](#) [Drillers Log](#)

Work Requested -- GW103764

Works Details [\(top\)](#)

GROUNDWATER NUMBER GW103764
LIC-NUM 10BL157484
AUTHORISED-PURPOSES IRRIGATION
INTENDED-PURPOSES IRRIGATION
WORK-TYPE Bore
WORK-STATUS (Unknown)
CONSTRUCTION-METHOD Rotary
OWNER-TYPE
COMMENCE-DATE
COMPLETION-DATE 1995-10-06
FINAL-DEPTH (metres) 231.60
DRILLED-DEPTH (metres) 231.60
CONTRACTOR-NAME
DRILLER-NAME
PROPERTY POLESE
GWMA - SYDNEY BASIN
GW-ZONE - TOMAGO
STANDING-WATER-LEVEL
SALINITY
YIELD

Site Details [\(top\)](#)

REGION 10 - SYDNEY SOUTH COAST
RIVER-BASIN
AREA-DISTRICT
CMA-MAP
GRID-ZONE
SCALE
ELEVATION
ELEVATION-SOURCE
NORTHING 6259844.00
EASTING 289362.00
LATITUDE 33 46' 50"
LONGITUDE 150 43' 31"
GS-MAP

AMG-ZONE 56
COORD-SOURCE
REMARK

Form-A (top)

COUNTY CUMBERLAND
PARISH CLAREMONT
PORTION-LOT-DP 1/239091

Licensed (top)

COUNTY CUMBERLAND
PARISH CLAREMONT
PORTION-LOT-DP 1 239091

Construction (top)

Negative depths indicate Above Ground Level;H-Hole;P-Pipe;OD-Outside Diameter;
 ID-Inside Diameter;C-Cemented;SL-Slot Length;A-Aperture;GS-Grain Size;Q-Quantity

HOLE- NO	PIPE- NO	COMPONENT- CODE	COMPONENT- TYPE	DEPTH- FROM (metres)	DEPTH- TO (metres)	OD (mm)	ID (mm)	INTERVAL	DETAIL
1		Hole	Hole	0.00	167.50	171			Rotary Air
1		Hole	Hole	167.50	231.60	151			Rotary Air
1	1	Casing	Stainless Steel	0.00	167.80	140			C: 0- 167.8m; Welded; Suspended in Clamps

Water Bearing Zones (top)

FROM- DEPTH (metres)	TO-DEPTH (metres)	THICKNESS (metres)	ROCK- CAT- DESC	S- W- L	D- D- L	YIELD	TEST-HOLE- DEPTH (metres)	DURATION	SALINITY
208.00	209.50	1.50				0.42	214.00	1.00	
216.50	219.00	2.50				0.83	230.00	1.00	

Drillers Log (top)

FROM	TO	THICKNESS	DESC	GEO-MATERIAL	COMMENT
0.00	0.60	0.60	TOPSOIL		
0.60	6.40	5.80	CLAY		
6.40	11.20	4.80	SHALE		
11.20	123.40	112.20	SHALE		
123.40	216.40	93.00	SANDSTONE		
216.40	217.30	0.90	SHALE		
217.30	231.60	14.30	SANDSTONE		

Warning To Clients: This raw data has been supplied to the Department of Infrastructure, Planning and Natural Resources (DIPNR) by drillers, licensees and other sources. The DIPNR does not verify the accuracy of this data. The data is presented for use by you at your own risk. You should consider verifying this data before relying on it. Professional hydrogeological advice should be sought in interpreting and using this data.

Groundwater Works Summary

For information on the meaning of fields please see [Glossary](#)
Document Generated on Friday, November 28, 2008

[Print Report](#)

[Works Details](#) [Site Details](#) [Form A](#) [Licensed](#) [Construction](#) [Water Bearing Zones](#) [Drillers Log](#)

Work Requested -- GW108906

Works Details [\(top\)](#)

GROUNDWATER NUMBER	GW108906
LIC-NUM	10BL602079
AUTHORISED-PURPOSES	RECREATION (GROUNDWATER)
INTENDED-PURPOSES	RECREATION (GROUNDWATER)
WORK-TYPE	Bore
WORK-STATUS	
CONSTRUCTION-METHOD	Rotary Air
OWNER-TYPE	Private
COMMENCE-DATE	
COMPLETION-DATE	2008-06-11
FINAL-DEPTH (metres)	186.00
DRILLED-DEPTH (metres)	186.00
CONTRACTOR-NAME	
DRILLER-NAME	
PROPERTY	PENRITH CHRISTIAN LIFE CENTRE
GWMA	- SYDNEY BASIN
GW-ZONE	- TOMAGO
STANDING-WATER-LEVEL	30.00
SALINITY	2410.00
YIELD	1.10

Site Details [\(top\)](#)

REGION	10 - SYDNEY SOUTH COAST
RIVER-BASIN	
AREA-DISTRICT	
CMA-MAP	
GRID-ZONE	
SCALE	
ELEVATION	
ELEVATION-SOURCE	
NORTHING	6259328.00
EASTING	287656.00
LATITUDE	33 47' 6"
LONGITUDE	150 42' 24"
GS-MAP	

AMG-ZONE 56
COORD-SOURCE
REMARK

Form-A (top)

COUNTY CUMBERLAND
PARISH CLAREMONT
PORTION-LOT-DP 11 831409

Licensed (top)

COUNTY CUMBERLAND
PARISH CLAREMONT
PORTION-LOT-DP 11 831409

Construction (top)

Negative depths indicate Above Ground Level;H-Hole;P-Pipe;OD-Outside Diameter;
 ID-Inside Diameter;C-Cemented;SL-Slot Length;A-Aperture;GS-Grain Size;Q-Quantity

HOLE- NO	PIPE- NO	COMPONENT- CODE	COMPONENT- TYPE	DEPTH- FROM (metres)	DEPTH- TO (metres)	OD (mm)	ID (mm)	INTERVAL	DETAIL
1		Hole	Hole	0.00	2.50	204			Rotary Air
1		Hole	Hole	2.50	150.00	165			Down Hole Hammer
1		Hole	Hole	150.00	186.00	162			Down Hole Hammer
1	1	Casing	Steel	-0.30	2.70	162	152.4		Suspended in Clamps
1	1	Casing	PVC Class 12	-0.30	48.90	114			Screwed and Glued; Suspended in Clamps

Water Bearing Zones (top)

FROM- DEPTH (metres)	TO- DEPTH (metres)	THICKNESS (metres)	ROCK- CAT- DESC	S-W- L	D- D- L	YIELD	TEST- HOLE- DEPTH (metres)	DURATION	SALINITY
6.50	7.00	0.50				0.40		0.25	10000.00
126.00	127.00	1.00				0.10		0.25	10000.00
157.00	157.50	0.50				0.50		0.25	5480.00
181.20	181.30	0.10		30.00		1.10		0.25	2410.00

Drillers Log (top)

FROM	TO	THICKNESS	DESC	GEO-MATERIAL	COMMENT
0.00	3.00	3.00	CLAY BROWN		

3.00	5.00	2.00	SHALE BROWN
5.00	6.50	1.50	SHALE GREY
6.50	7.00	0.50	SHALE SOFT
7.00	21.00	14.00	SHALE GREY
21.00	28.00	7.00	SHALE BLACK
28.00	29.00	1.00	SHALE SOFT
29.00	34.00	5.00	SHALE BLACK
34.00	103.00	69.00	SHALE HARD
103.00	106.00	3.00	SANDSTONE AND SHALE BEDDING
106.00	126.00	20.00	SANDSTONE GREY
126.00	127.00	1.00	SANDSTONE FINE QUARTZ
127.00	151.00	24.00	SANDSTONE GREY
151.00	154.00	3.00	SILTSTONE HARD
154.00	157.00	3.00	SANDSTONE HARD
157.00	157.30	0.30	SANDSTONE FINE QUARTZ
157.30	164.00	6.70	SANDSTONE GREY
164.00	164.50	0.50	SANDSTONE FINE QUARTZ
164.50	181.20	16.70	SANDSTONE GREY
181.20	181.30	0.10	SANDSTONE FRACTURED
181.30	186.00	4.70	SANDSTONE GREY

Warning To Clients: This raw data has been supplied to the Department of Infrastructure, Planning and Natural Resources (DIPNR) by drillers, licensees and other sources. The DIPNR does not verify the accuracy of this data. The data is presented for use by you at your own risk. You should consider verifying this data before relying on it. Professional hydrogeological advice should be sought in interpreting and using this data.