© FRANCIS-JONES MOREHEN THORP PTY LTD 2017 ABN 28 101 197 219 NOMINATED ARCHITECT: RICHARD FRANCIS-JONES (REG NO 5301)

0 2 5 10m

GENERAL NOTES

- ALL DIMENSIONS AND EXISTING CONDITIONS SHALL BE CHECKED AND VERIFIED BY THE CONTRACTOR BEFORE PROCEEDING WITH THE WORK
- ALL LEVELS RELATIVE TO 'AUSTRALIAN HEIGHT DATUM'
- DO NOT SCALE DRAWINGS. USE FIGURED DIMENSIONS ONLY

legend

ADAPTABLE APARTMENTS:

NS-1B-202
NS-1B-302
NS-1B-402
NS-1B-502
NS-1B-602
NS-1B-702

Pre Adaptable Level 2-7
1:50

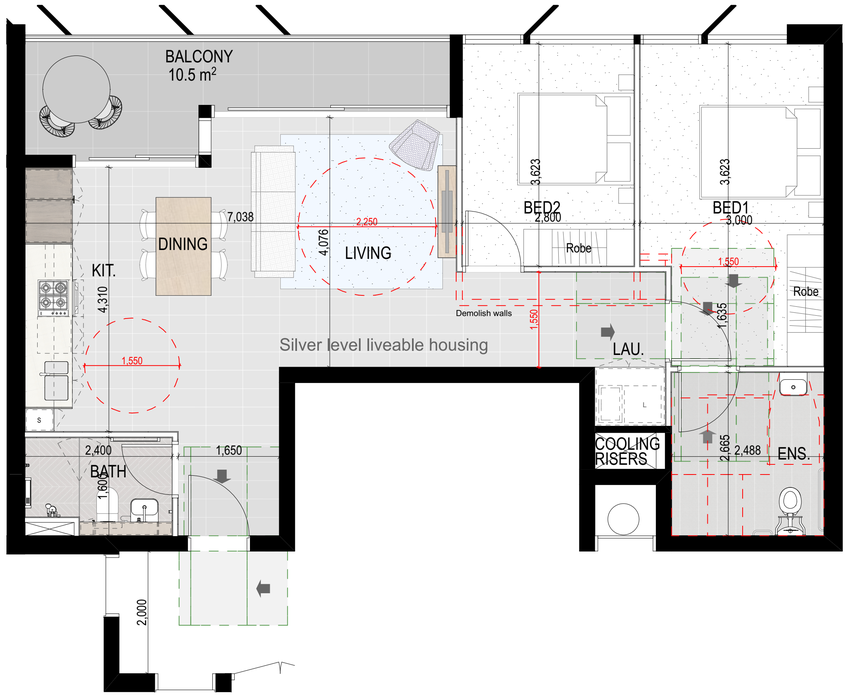

Post Adaptable Level 2-7
1:50

rev	date	name	by	chk
03	29/6/17	S75W submission		CR
02	28/6/17	S75W submission		CR
01	23/6/17	S75W submission		CR
A	16/6/17	Final Check prior to S75W submission		HK

client
Level 29, 1 Market Street
Sydney 2000

CrownGroup

fjmt studio architecture interiors landscape urban
sydney melbourne oxford
Level 5, 70 King Street **t** +61 2 9251 7077 **w** fjmtstudio.com

fjmt

project
EASTLAKES TOWN CENTRE - NORTH SITE
Evans Avenue Eastlakes
SYDNEY NSW 2018

title
SECTION 75W APPLICATION
Adaptable Units

scale	1:200 @ A1	first issued	02/05/2017
project code	sheet no.		revision
CGE-NS	S75W 130010		03

For Approval