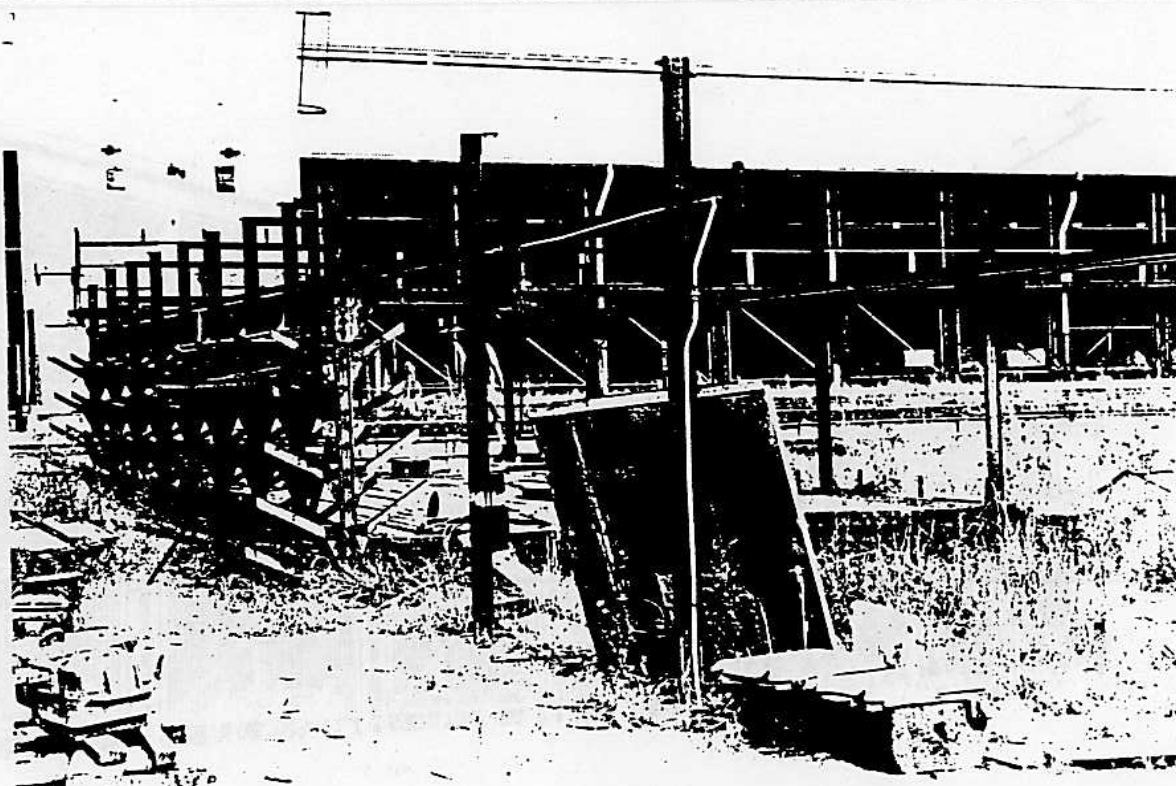

CHULLORA

HERITAGE ASSESSMENT, 1990

BUILDING/STRUCTURE

NAME OF ITEM: Iron Rack													
No. B63	Map Ref:												
Location: Per Way No. 1 beside Electricians' Room. Precinct G													
Condition: Fair													
Associated Items:													
<p>Description: The iron rack was used to store iron, the iron being part of the stores department. A small 10 ton crane moved the iron. It was brought in on the rail line and was available for workshop use. The racks are made from heavy steel members and the rack may once have been covered by a skillion roof although this could not be verified.</p>													
<p>SIGNIFICANCE ASSESSMENT</p> <table> <tr> <td>Aesthetic Value</td> <td>2/5</td> </tr> <tr> <td>Historic Association</td> <td>1/5</td> </tr> <tr> <td>Technological Importance</td> <td>3/5</td> </tr> <tr> <td>Structural Integrity</td> <td>1/5</td> </tr> <tr> <td>Interpretive Ability</td> <td>2/5</td> </tr> <tr> <td>Social Significance</td> <td>2/5</td> </tr> </table>	Aesthetic Value	2/5	Historic Association	1/5	Technological Importance	3/5	Structural Integrity	1/5	Interpretive Ability	2/5	Social Significance	2/5	<p>INFORMANTS:</p> <p>REFERENCES:</p>
Aesthetic Value	2/5												
Historic Association	1/5												
Technological Importance	3/5												
Structural Integrity	1/5												
Interpretive Ability	2/5												
Social Significance	2/5												
<p>RECOMMENDATION: Record</p>	<p>PHOTOGRAPHS:</p> <p>B & W: 90-038-4/8 Slides:</p>												
													
<p>Recorded By: D. Godden & J. Sheppard</p> <p>Date: May, 1990</p>													

CHULLORA
HERITAGE ASSESSMENT, 1990

BUILDING/STRUCTURE

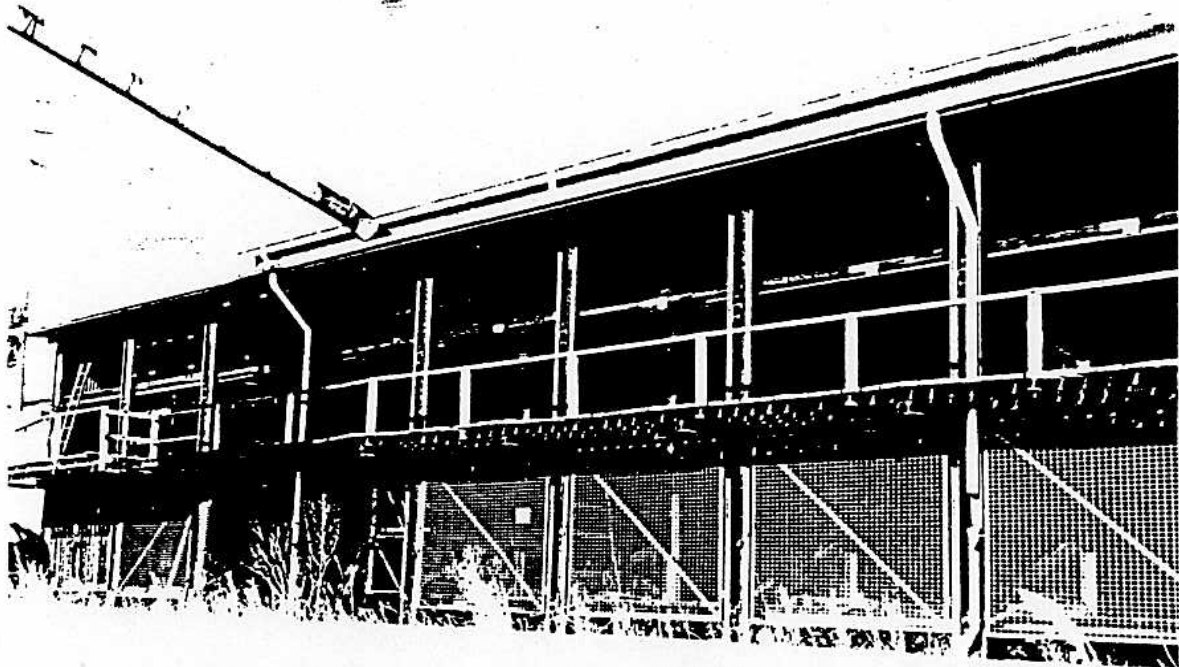
NAME OF ITEM: Timber Rack		
No. B64	Map Ref:	
Location: Western elevation of carpenters/sawmill shed	Precinct G	
Condition: Good		
Associated Items: Furnace Room M27A, OH Crane in shed M26, Sawdust Hopper M34, Carpenters/Sawmill shop B26, Original Furnace Chimney M27.		
<p>Description: The timber racks were used to store timber of various species and sizes prior to distribution among the workshops. The rack is a timber and steel framed lean to with a skillion roof sheathed in corrugated iron butted against the saw mill. Because of the weight supported by the individual racks the building is composed of steel stayed substantial framing members. The upper level has a timber deck about 1.5m wide running its full length with access stairs at the eastern end. The skillion roof is carried forward of the main posts by about 1.5m to provide shelter for the men on the deck.</p>		
SIGNIFICANCE ASSESSMENT Aesthetic Value Historic Association Technological Importance Structural Integrity Interpretive Ability Social Significance	2/5 2/5 3/5 2/5 2/5 2/5 1/5	INFORMANTS: REFERENCES:
RECOMMENDATION: Record	PHOTOGRAPHS: B & W: 90-038-3-12 Slides:	
		
Recorded By: D. Godden & J. Sheppard Date: May, 1990		

HERITAGE ASSESSMENT, 1990

BUILDING/STRUCTURE

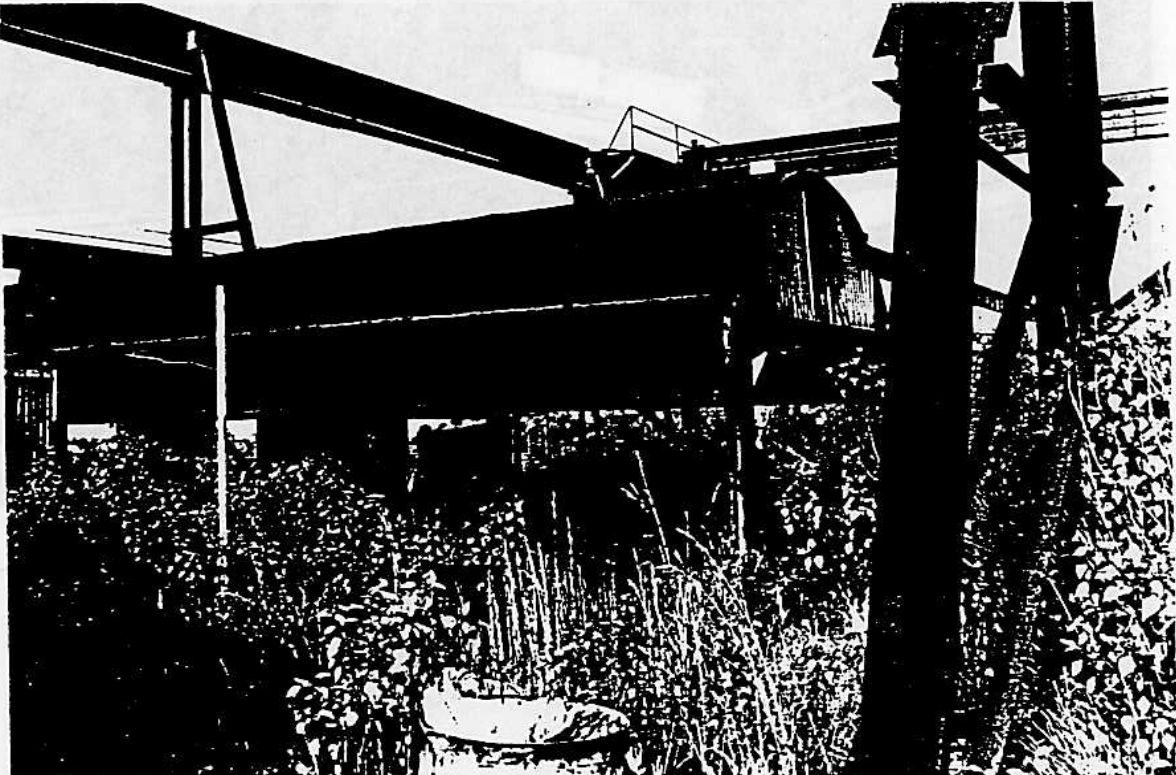
NAME OF ITEM: Saw Bench Shed		
No. B64A	Map Ref:	
Location: Per way No. 1 Beside the main O/H crane	Precinct G	
Condition: Poor		
Associated Items: Timber Trolley M67, Sawdust cyclone M24.		
<p>Description: A steel framed camber roofed building which housed a bench saw beside the Per Way No.1 timber crane. The small corrugated iron structure to the East of the shed probably housed the bench saw motor.</p>		
SIGNIFICANCE ASSESSMENT Aesthetic Value 2/5 Historic Association 4/5 Technological Importance 1/5 Structural Integrity 2/5 Interpretive Ability 1/5 Social Significance 1/5		INFORMANTS: REFERENCES:
RECOMMENDATION: Record		PHOTOGRAPHS: -12 B & W: 90-038-4 Slides:
		
Recorded By: D. Godden & J. Sheppard		Date: May, 1990

CHULLORA
HERITAGE ASSESSMENT, 1990

MACHINERY/PLANT

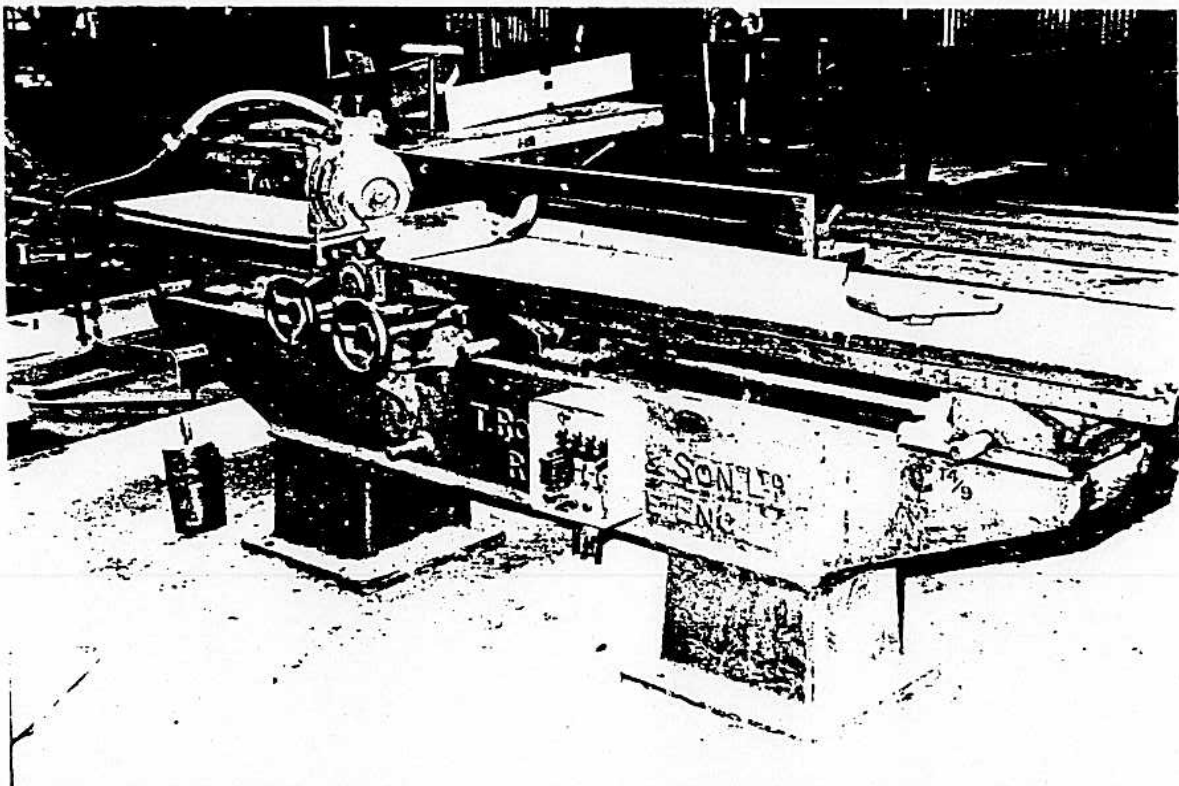
NAME OF ITEM: Robinson Jointer		
No. M65	Map Ref:	
Location: Carpenters/sawmill - Relocated	Precinct G	
Condition: Good		
Associated Items:		
Description: A heavy jointer with a massive twin pedestal cast iron bed. The design is typical of those produced between the wars. (This bench is no longer in situ, it has been moved for sale purposes).		
SIGNIFICANCE ASSESSMENT Historic Association 3/5 Technological Importance 2/5 Structural Integrity 2/5 Relative Rarity 3/5 Operational Ability 2/5	INFORMANTS: REFERENCES:	
RECOMMENDATION: Consider for Conservation.	PHOTOGRAPHS: B & W: 90-038-3-3	
		
Recorded by: D. Godden & J. Sheppard Date: May 1990		

CHULLORA
HERITAGE ASSESSMENT, 1990

MACHINERY/PLANT

NAME OF ITEM: Robinson Spindle Router	
No. M66	Map Ref:
Location: Carpenters/Sawmill shed - Relocated	Precinct G
Condition: Good	
Associated Items:	
Description: Robinson Spindle Router with massive single piece cast iron frame. The router has been modified and new electric motor attached.	
SIGNIFICANCE ASSESSMENT Historic Association 3/5 Technological Importance 2/5 Structural Integrity 2/5 Interpretive Ability 4/5 Relative Rarity 3/5 Operational Ability 2/5	INFORMANTS: Col Barclay REFERENCES:
RECOMMENDATION: Consider for conservation	PHOTOGRAPHS: B & W: 90-038-3/2 Slides:

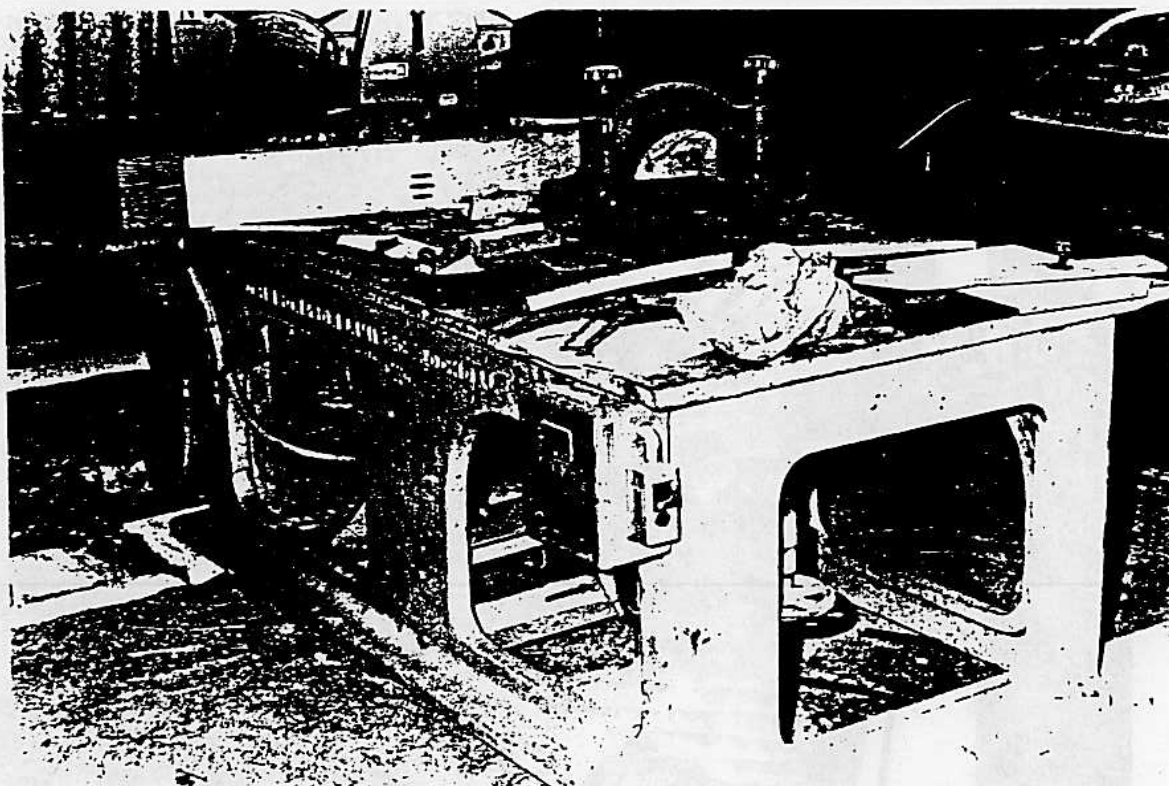

Recorded By: D. Godden & J. Sheppard

Date: May, 1990

GODDEN MACKAY PTY. LTD.

200 Commonwealth Street, Surry Hills

CHULLORA
HERITAGE ASSESSMENT, 1990

MACHINERY/PLANT

NAME OF ITEM: Timber Trolley	
No. M67	Map Ref:
Location: East of Bandsaw sheds	Precinct G
Condition: Dilapidated and deteriorating	
Associated Items: Sawbench Shed B64A, Sawdust Cyclone M24	
Description: Wooden timber trolleys on a timber chassis which operates on rail tracks. These trolleys were used to transport timber from carriages to storage racks or to the band saw sheds.	
SIGNIFICANCE ASSESSMENT Historic Association 4/5 Technological Importance -/5 Structural Integrity 4/5 Interpretive Ability 3/5 Relative Rarity 4/5 Operational Ability 3/5 -/5	INFORMANTS: REFERENCES:
RECOMMENDATION: Conserve one example	PHOTOGRAPHS: B & W: 90-038-3/20 Slides:

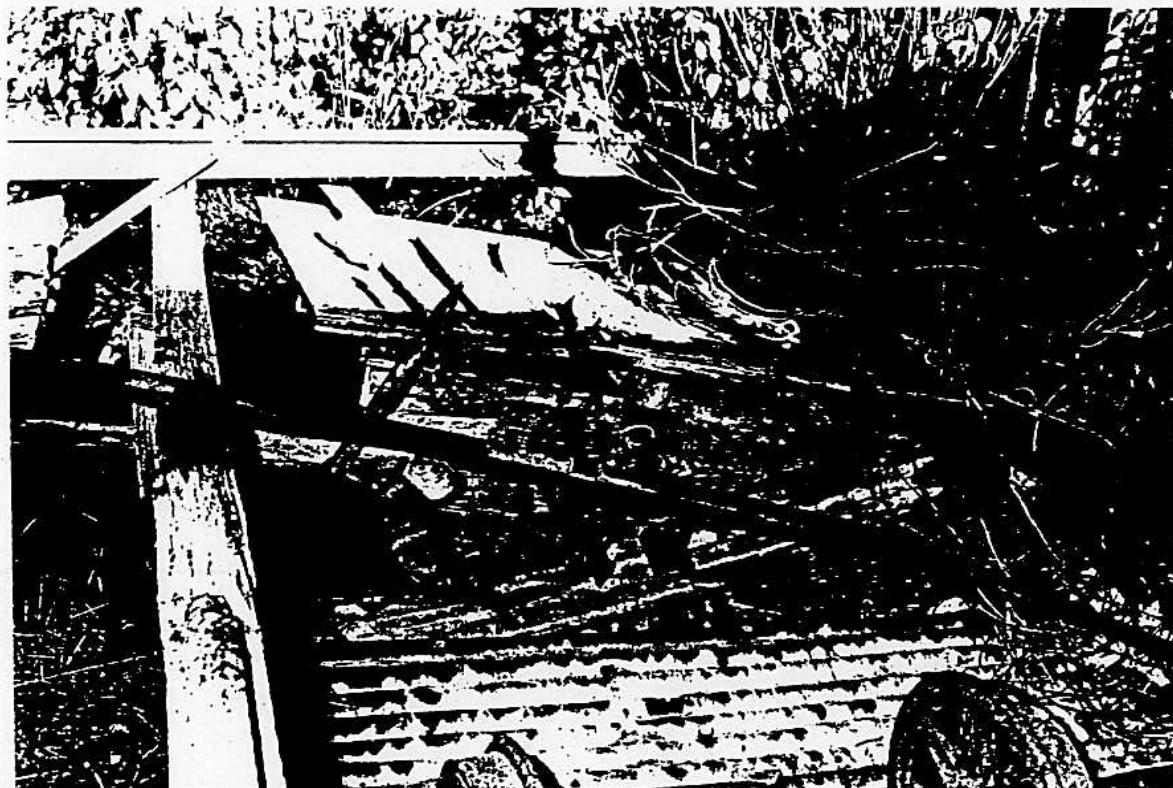

Recorded By: D. Godden & J. Sheppard

Date: May, 1990

GODDEN MACKAY PTY. LTD.

200 Commonwealth Street, Surry Hills

CHULLORA
HERITAGE ASSESSMENT, 1990

MACHINERY/PLANT

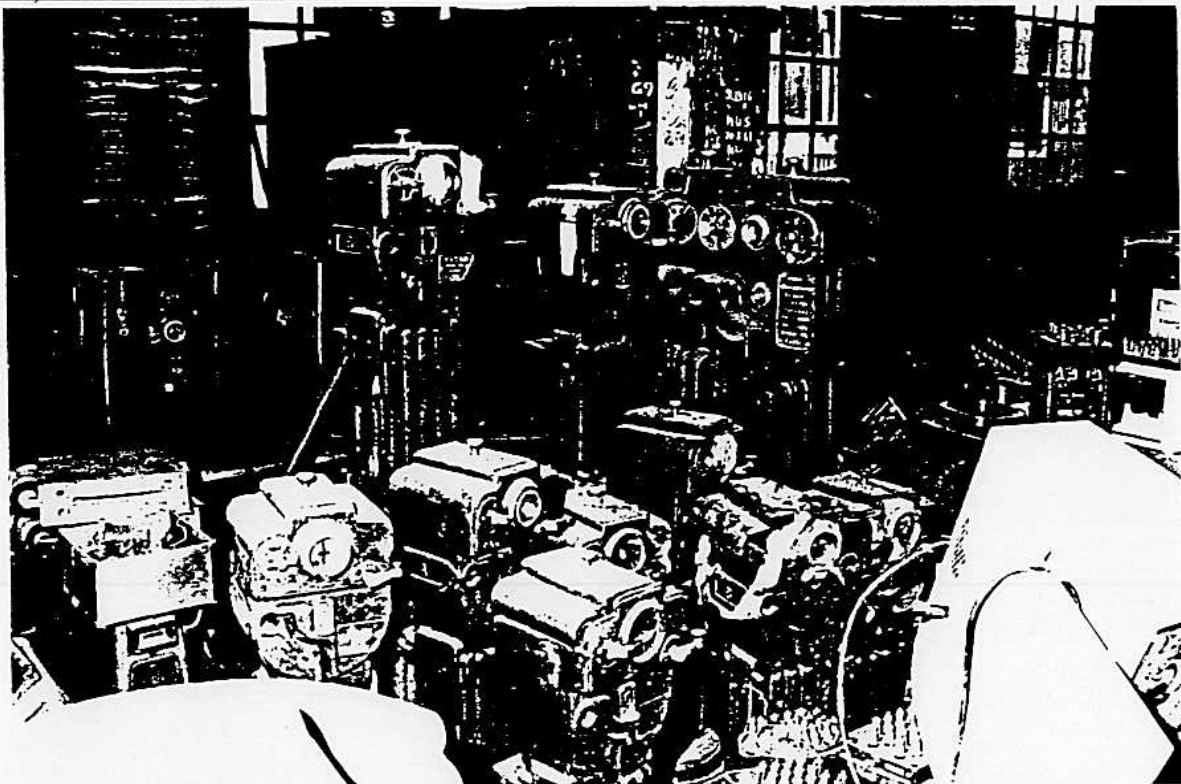
NAME OF ITEM: Redundant Signalling Equipment																
No. M75	Map Ref:															
Location: Opposite Returned Materials Depot	Precinct G															
Condition:																
Associated Items:																
<p>Description: A large collection of redundant single and double line safe working equipment is housed in the Ingot Shop. The equipment consists of staff ports, relays, indicators, levers and control panels. This equipment is significant in that it has been removed from most operational lines.</p>																
<p>SIGNIFICANCE ASSESSMENT</p> <table> <tr><td></td><td>4/5</td></tr> <tr><td>Historic Association</td><td>-/5</td></tr> <tr><td>Technological Importance</td><td>4/5</td></tr> <tr><td>Structural Integrity</td><td>3/5</td></tr> <tr><td>Relative Rarity</td><td>4/5</td></tr> <tr><td>Operational Ability</td><td>2/5</td></tr> <tr><td>Interpretive Ability</td><td>4/5</td></tr> </table>		4/5	Historic Association	-/5	Technological Importance	4/5	Structural Integrity	3/5	Relative Rarity	4/5	Operational Ability	2/5	Interpretive Ability	4/5	<p>INFORMANTS:</p> <p>REFERENCES:</p>	
	4/5															
Historic Association	-/5															
Technological Importance	4/5															
Structural Integrity	3/5															
Relative Rarity	4/5															
Operational Ability	2/5															
Interpretive Ability	4/5															
<p>RECOMMENDATION: Conserve</p>	<p>PHOTOGRAPHS:</p> <p>B & W: 90-038-5/26</p>															
																
Recorded by: D. Godden & J. Sheppard		Date: May 1990														