

PLAN 'A' 29/8/11

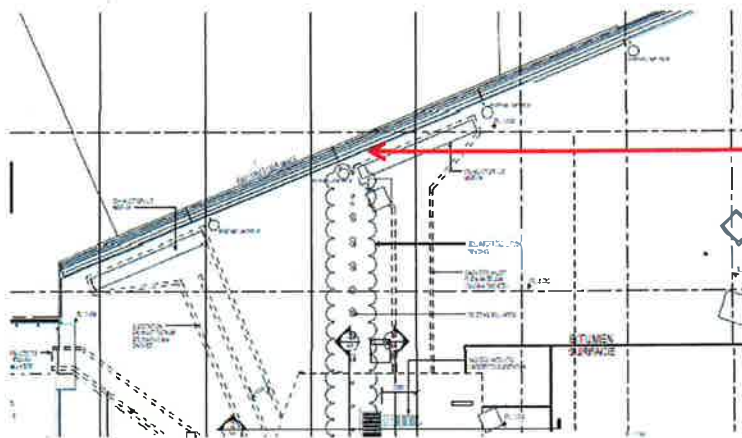

SOH – EASTERN SEA WALL Proposed Amendments to Stormwater Outlets 27.06.11

New plenums under the asphalt paving disrupts an existing stormwater outlet in this area. Proposed to remove; patch and replace with a new outlet as indicated below.

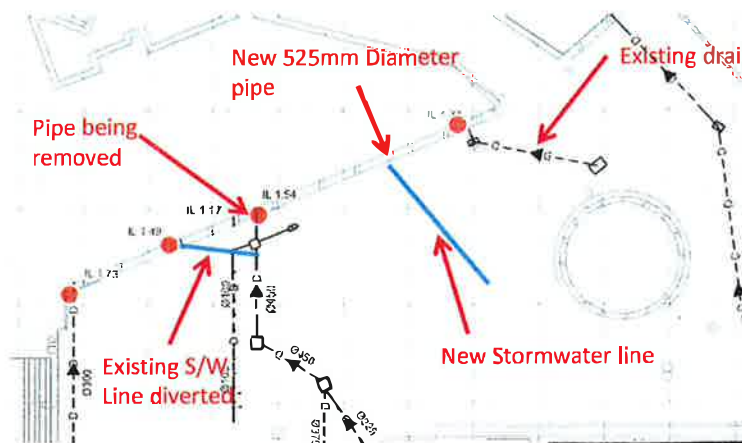

● Denotes existing stormwater outlets to stone wall



NSW GOVERNMENT
Planning

Issued under the Environmental Planning and Assessment Act 1979

Approved Section 75W Modification Application

MOD 1
No. ~~MP 09-0122~~ granted on the 10/10/11

In respect to MP 09-0122

Signed *J. Platts*

Sheet No. 1 of 3
Document