

CENTRAL PARK

AMENDED PLANNING APPLICATION (2)

LEGEND AND CHANGE DESCRIPTION

BASEMENT

- B-01** SUPERMARKET AREA INCREASED.
- B-02** POSITION OF GREEN WALL REVISED.
- B-03** NEW EGRESS ADDED.
- B-04** RETAIL AND RETAIL ARCADE SHAPE AND AREA MODIFIED.
- B-05** RETAIL AREA INCREASED.
- B-06** TERRACE REMOVED AND OPEN SPACE REDESIGNED.

PODIUM

- P-01** BROADWAY AND BALFORE ST GLAZED AWNING RAISED FROM L1 TO L2 DATUM LINE.
- P-02** GLAZED AWNING ADDED TO KENT ST L2 TO MATCH BROADWAY AND BALFORE ST.
- P-03** NOT APPLICABLE.
- P-04** GREEN WALLS ADJUSTED TO BROADWAY, BALFOUR, KENT ST TO SUIT AWNING HEIGHT CHANGE AND SIGNAGE ZONE ADJUSTMENTS.
- P-05** KENT ST GND TO L1 FRONTAGE FACADE ADJUSTED TO SUIT APARTMENT ENTRY DESIGN.
- P-06** INTERNAL GFA ADJUSTMENTS DUE TO SERVICES, RETAIL AND ATRIUM VOID CHANGES FROM B1 TO L4.
- P-07** CAR PARK EXHAUST RISER RELOCATED AND MAIL ROOM ADDED TO HIGHRISE LOBBY.
- P-08** LOWER COURTYARD - EAST AWNING INCREASED IN DEPTH AND WEST AWNING CHANGED TO CANTILEVER PLANTER AWNING.
- P-09** LOWER COURTYARD - WATER FEATURE DELETED AND LANDSCAPING ADJUSTED TO SUIT WITH CENTRAL PATHWAY AND ADDITIONAL TREES.
- P-10** CHANGING SLAB EDGE PLANTERS TO POP-UP PLANTERS ON SOUTH SIDE TO MATCH OTHER POP-UP PLANTERS.
- P-11** INTERNAL VOID AND STAIR CONNECTING L2 AND L3 REMOVED.
- P-12** 2 INTERNAL ESCAPE STAIRS INCREASED TO SUIT BCA REQUIREMENTS.
- P-13** L5 RECREATION TERRACE INTRODUCTION OF CABANA SHADE STRUCTURES AND ADJUSTMENT OF LANDSCAPING.
- P-14** AWNING SIZE INCREASED
- P-15** SOUTHERN PODIUM CANTILEVERED TERRACES AND PLANTER.
- P-16** GLAZED AWNING GLASS PATTERN CHANGED

TOWER EAST

- TE-01** L32 TO L33 FLOOR TO FLOOR HEIGHT REDUCED BY APPROX. 115MM, OVERALL BUILDING HEIGHT UNCHANGED.
- TE-02** L29 TO L33 APARTMENT PARTY WALL POSITIONS AND TERRACES ADJUSTED. NUMBER AND MIX OF APARTMENTS NOT CHANGED.
- TE-03** CANTILEVER STRUCTURE EXPOSED FRAME ALTERED TO REDUCE BULK AND EXTENT OF ENVELOPE.
- TE-04** LOGGIAS CONVERTED TO BE PART OF INTERNAL APARTMENT - EXTERNAL FACADE LINE UNCHANGED.
- TE-05** CANTILEVER REFLECTORS MODIFIED.
- TE-06** MINOR CHANGE TO POP-OUT LOCATION

TOWER WEST

- TW-01** L16 PERIMETER LANDSCAPING, TERRACE AND BALUSTRADES ADJUSTED.
- TW-02** L17 HELEOSTAT MIRRORS NUMBER REDUCED TO 40.
- TW-03** L17 PARKED BMU HEIGHT INCREASE AND ADJACENT PLANT ROOM HT INCREASE TO MAINTAIN SCREENING.
- TW-04** INTERNAL LIFT ADDED TO LINK LEVEL 04 AND LEVEL 05 (GYM/ EXTERNAL RECREATIONAL TERRACE). DISSABLED STAIR LIFT ALSO ADDED.

Do not scale from drawings.
Verify all dimensions on site before commencing work.
Copying or reproduction of this drawing is strictly prohibited without the consent of Puddle Theory & Walker Pty.
The electronic model shall be taken for any use or other reproduction arising from it in respect of any project.
Any use of the electronic data in part or whole shall be at the users risk.
The electronic data shall be taken for any use or other reproduction arising from it in respect of any project.
Any use of the electronic data in part or whole shall be at the users risk.
The CAD files and their contents are solely representations of the Project information and design to be used to record the representation shown on the PDF version of the drawings as provided by the Architect.

| | | | |
|-----|----------------------------------|-----|----------|
| No. | Amendment | CHK | Date |
| A | AMENDED PLANNING APPLICATION | MD | 24.09.10 |
| B | AMENDED PLANNING APPLICATION | MD | 01.10.10 |
| C | AMENDED PLANNING APPLICATION | MD | 15.10.10 |
| D | AMENDED PLANNING APPLICATION | MD | 26.10.10 |
| E | AMENDED PLANNING APPLICATION | MD | 10.11.10 |
| F | AMENDED PLANNING APPLICATION | MD | 28.06.11 |
| G | AMENDED PLANNING APPLICATION (2) | MD | 08.08.11 |
| H | MINOR CORRECTIONS | MD | 02.09.11 |

| | | |
|----------------------|-----|-------|
| Approvals | By: | Date: |
| Consultant Approval: | | |
| Client Approval: | | |
| Contractor Approval: | | |

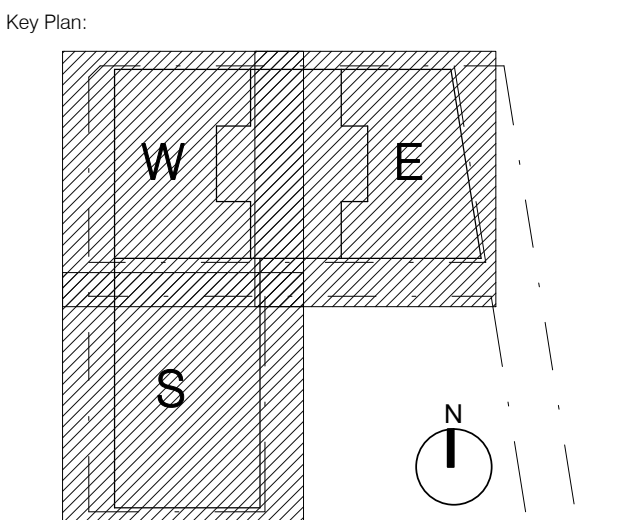

Client:

FRASERS PROPERTY

L11, 488 KENT ST.
SYDNEY
NSW 2000
Tel: 61 2 8823 8800
Fax: 61 2 8823 8801

Lead Architect:

Ateliers Jean Nouvel

10 cité d'Angoulême
75011 Paris / France
T: 33 1 49 23 83 83 F: 33 1 49 14 81 10

Local Collaborating Architect:

PTW Architects

Level 17, 9 Castlereagh St
Sydney NSW Australia 2000

NSW Registered Architects
A Architects No. 2822
J Brown Architects No. 2816
D Jones Architects No. 4778
K Hodge Architects No. 2028
S Storer Architects No. 6999
A Theop Architects No. 5907

T +612 9232 5877
F +612 9221 4129

PTW

| | |
|--------------------------------------|---|
| Consultant: | |
| Contractor: | |
| Project: | ONE CENTRAL PARK |
| Title: | OVERALL BUILDING CHANGES |
| 0 50 100 200 300m | |
| Scale: 1 : 200 @B1 | Plot Date: 2/09/2011 4:12:24 PM Job No: 209.065 |
| Dwg No: A-PA-OA-149 | Revision: H |
| Status: AMENDED PLANNING APPLICATION | |