



1 View from NE



2 View from NE 01



3 View from NW (NE corner)

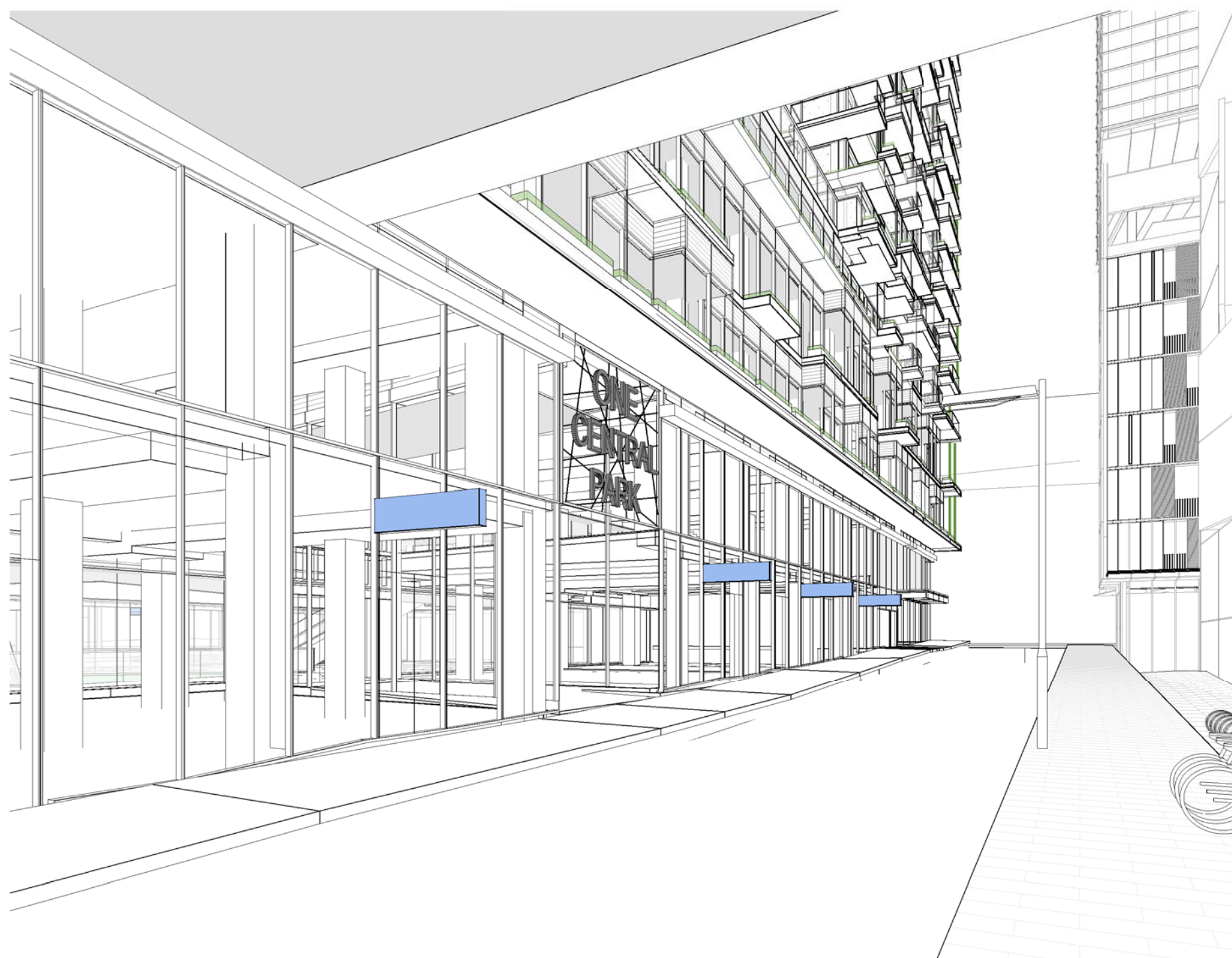

4 View from Tooth Lane

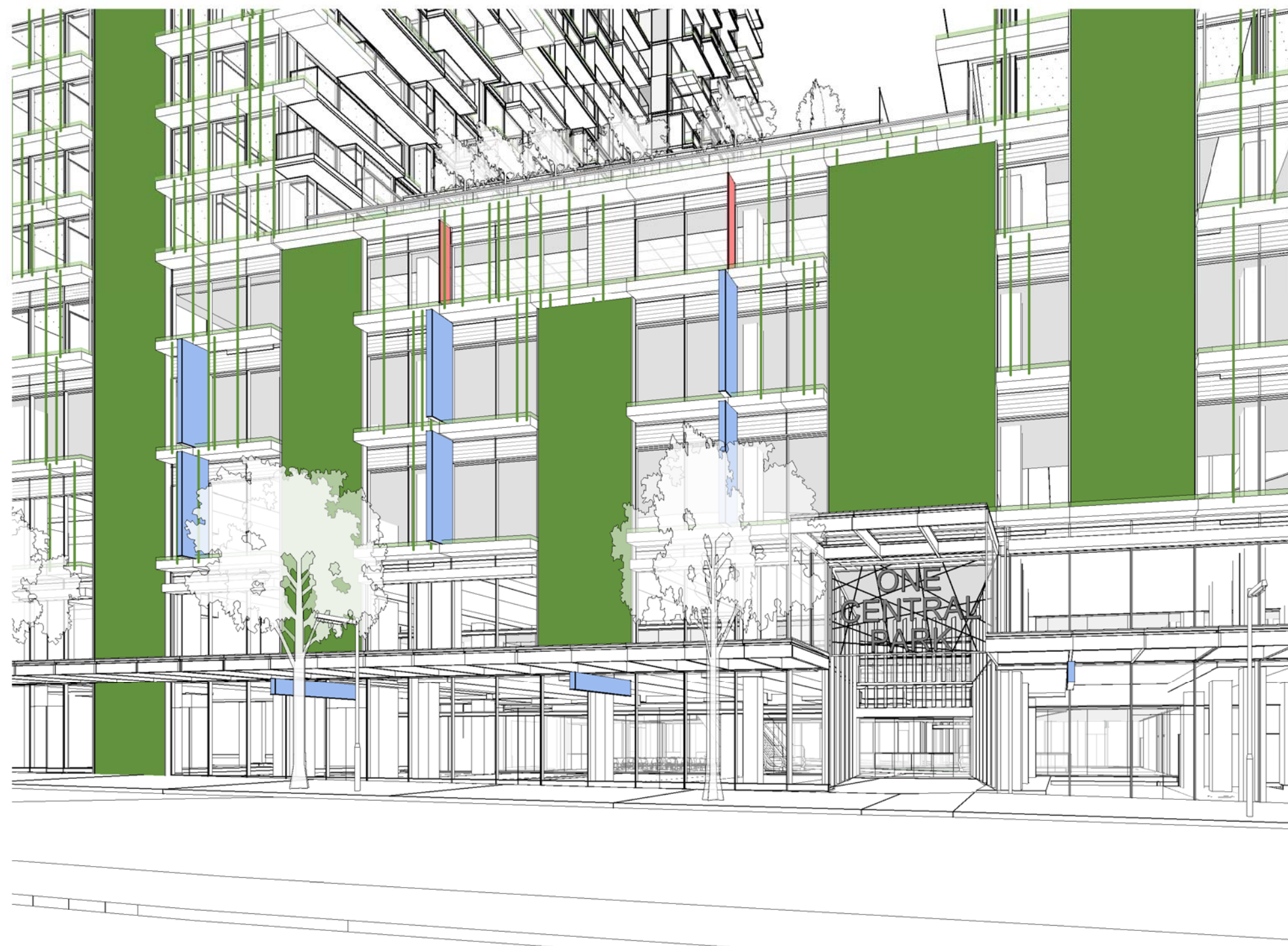

5 View from North



6 View from NW

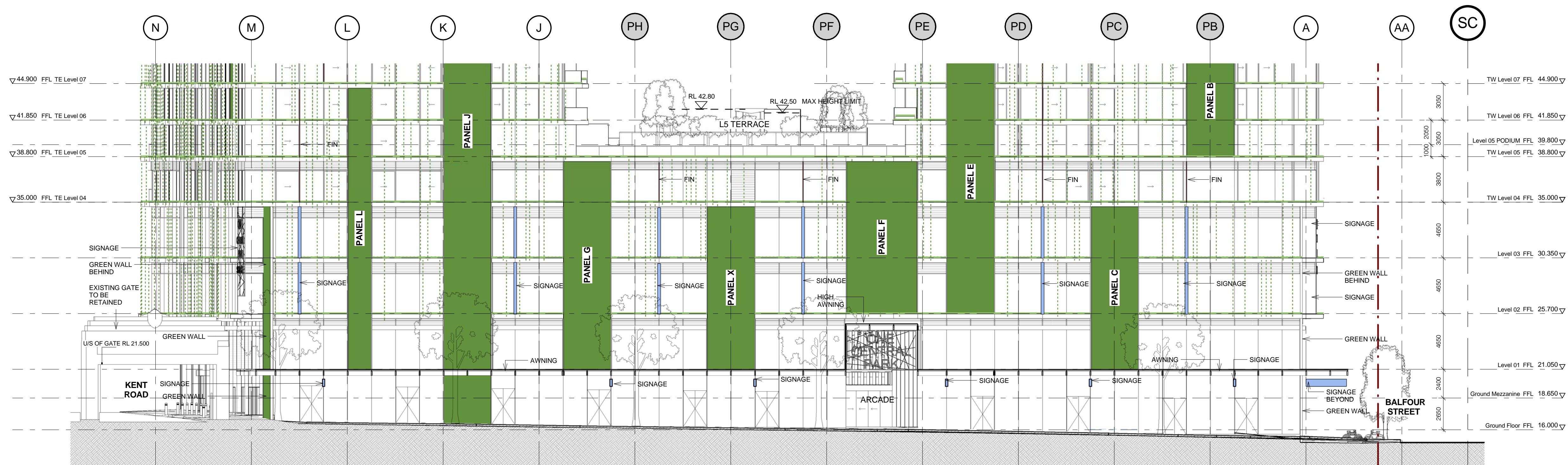

7 NORTH ELEVATION (SIGNAGE)  
1 : 200

Do not scale from drawings.  
Keep all dimensions on all plans corresponding with.  
Copying or reproduction of this drawing is strictly prohibited without the consent of Puddle Theory & Walker Pty.  
The Architect shall not be liable for any loss or damage whatsoever arising from or in respect of any errors, omissions or misstatements in this drawing, whether or not such errors, omissions or misstatements are caused by the negligence or otherwise of the Architect.  
The Architect shall not be responsible for checking or verifying the accuracy or completeness of data received from any other source, whether or not such data is provided by a third party.  
Any use of the electronic data in part or whole shall be at the user's risk.  
The CAD files and other content are made available for the user's reference and should not be used for any other purpose.  
The user shall be responsible for ensuring that the data is used in accordance with the terms of the license.  
No. Amendment: \_\_\_\_\_ Chk: \_\_\_\_\_ Date: \_\_\_\_\_

Approvals	By:	Date:
Consultant Approval:		
Client Approval:		
Contractor Approval:		

Key Plan:

Client:

**FRASERS PROPERTY**

L11, 488 KENT ST.  
SYDNEY  
NSW 2000  
Tel. 61 2 8823 8800  
Fax. 61 2 8823 8801

Lead Architect:

**Ateliers Jean Nouvel**  
10 cité d'Angoulême  
75011 Paris / France  
T: 33 1 49 23 83 83 F: 33 1 49 14 81 10

Local Collaborating Architect:

**PTW Architects**  
Level 17, 9 Castlereagh St  
Sydney NSW Australia 2000

NSW Registered Architects:  
A Architects No. 2022  
J Blum Architects No. 2016  
D Jones Architects No. 4778  
S Jones Architects No. 6099  
A Thompson Architects No. 5907

**PTW**  
T +612 9232 5877  
F +612 9232 4129

Consultant:

Contractor:

Project:

**ONE CENTRAL PARK**

Title:

**SIGNAGE PERSPECTIVES**

Scale:

1 : 200 @B1

Plot Date:

1/11/2010 11:21:24 AM

Job No:

**209.065**

Dwg No:

**SK-905**

Revision:

Status:

**FINAL GMP ISSUE**





Status: FINAL GMP ISSUE