

2 WEST TOWER - EAST ELEVATION
1 : 200

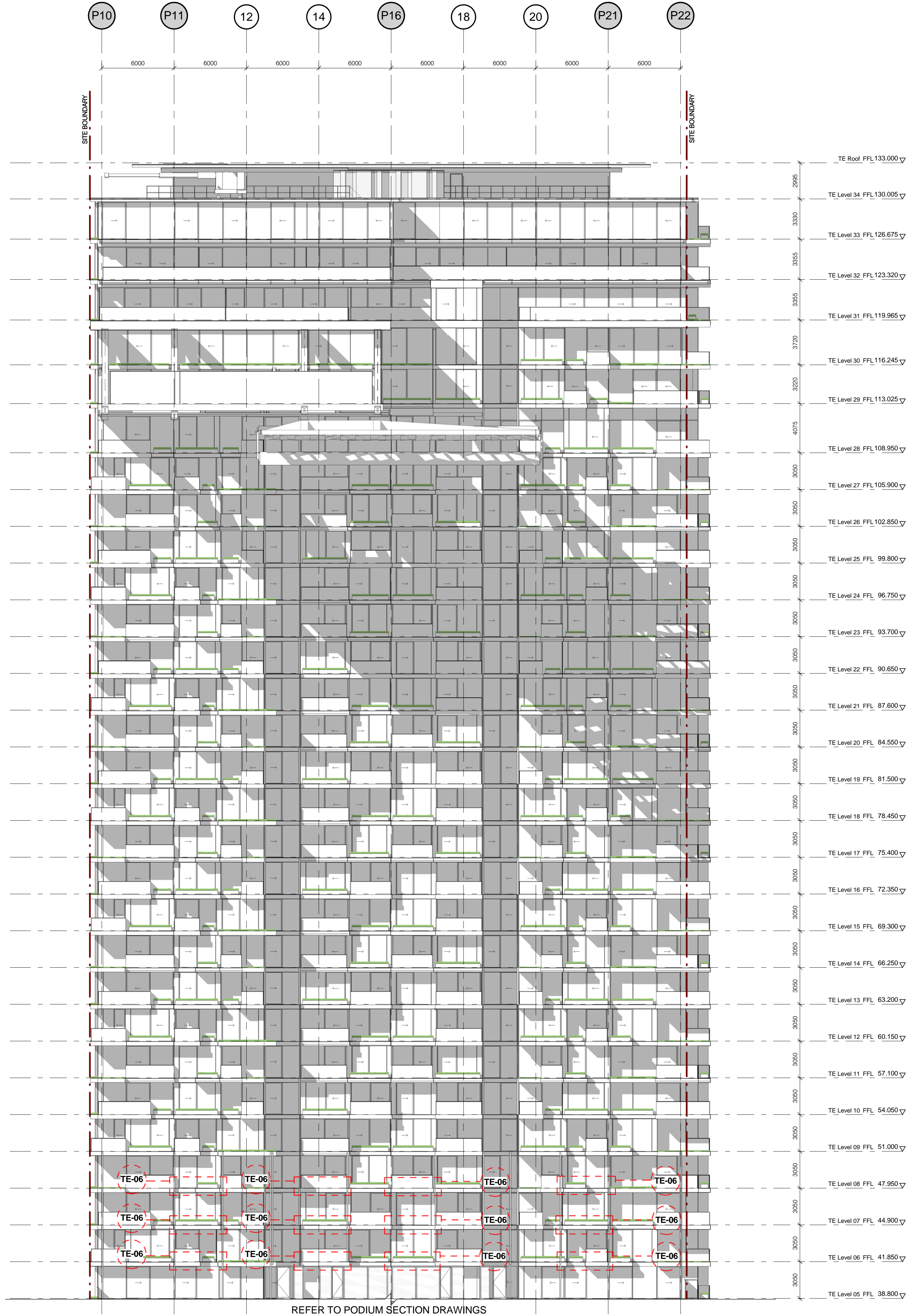

1 EAST TOWER - WEST ELEVATION
1 : 200

Do not scale from drawings.
These drawings are for information only and are not to be used for construction without the consent of the Architect.
The Architect shall not be liable for any loss or damage whatsoever arising from or in respect of any errors, omissions or misstatements in these drawings, whether or not such errors, omissions or misstatements are caused by the Architect or any other person.
The Architect shall not be responsible for checking, verifying and/or completing of data received.
Any use of the drawings in part or whole shall be at the user's risk.
The Client and their contractors shall be responsible for the design, construction and completion of the project.
The Client and their contractors shall be responsible for the design, construction and completion of the project.
The Client and their contractors shall be responsible for the design, construction and completion of the project.

No.	Amendment	Chk.	Date
A	AMENDED PLANNING APPLICATION	MD	24.09.10
B	AMENDED PLANNING APPLICATION	MD	01.10.10
C	AMENDED PLANNING APPLICATION	MD	15.10.10
D	AMENDED PLANNING APPLICATION	MD	26.10.10
E	AMENDED PLANNING APPLICATION	MD	10.11.10

Approvals By: Date:

Consultant Approval:

Client Approval:

Contractor Approval:

Key Plan:

Client:

FRASERS PROPERTY

L11, 488 KENT ST.
SYDNEY
NSW 2000
Tel. 61 2 8823 8800
Fax. 61 2 8823 9801

Lead Architect:

Ateliers Jean Nouvel
10 cité d'Angoulême
75011 Paris / France
T: 33 1 49 23 83 83 F: 33 1 49 14 81 10

Local Collaborating Architect:

PTW Architects
Level 17, 9 Castlereagh St
Sydney NSW Australia 2000

NSW Registered Architects
A Architects No. 2002
J Brown Architects No. 2016
D Jones Architects No. 4778
S Jones Architects No. 6099
A Thompson Architects No. 6097

Consultant:

Contractor:

Project:

ONE CENTRAL PARK

Title:

**INTERNAL ELEVATIONS
WEST TOWER - EAST ELEVATION
EAST TOWER - WEST ELEVATION**

0 1 2 5 10 15m

Scale: 1 : 200 @B1 Plot Date: 9/11/2010 4:51:08 PM Job No: 209.065

Dwg No: A-PA-OA-703 Revision: E

Status: AMENDED PLANNING APPLICATION

C:\Revit\Local\FB2_Amended\PA_Master_Correl.dwg

Key Plan:

The key plan shows three buildings labeled W, E, and S. Building W is a rectangular structure with diagonal hatching. Building E is a rectangular structure to the right of W. Building S is a rectangular structure below W. A north arrow points to the left. A dashed line indicates the location of the main plan.

Lead Architect:

Ateliers Jean Nouvel

10 cité d'Angoulême
75011 Paris / France
T: 33 1 49 23 83 83 F: 33 1 49 14 81 10

Consultant:
Signature:

ONE CENTRAL PARK

Title: WEST ELEVATION

Central elevation of

1	2	5	10	15m
Scale: 1 : 200		Plot Date: 9/11/2010 5:25:30 PM	Job No: 209.065	
Dwg No: A-PA-OA-704			Revision: E	
Status: AMENDED PLANNING APPLICATION				

DETAIL - OVERALL / PODIUM

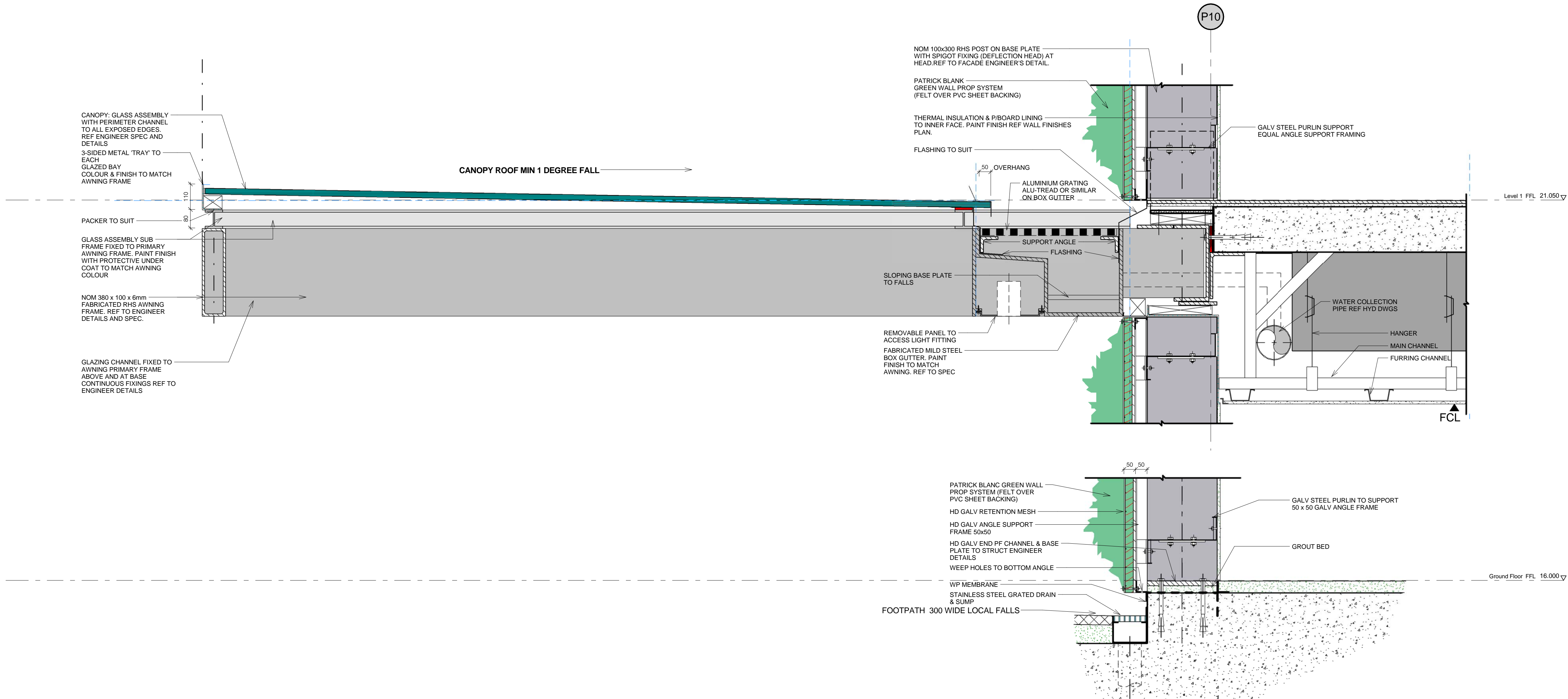

1 SECTION DETAIL - AWNING / GREENWALL INTERFACE
1:10

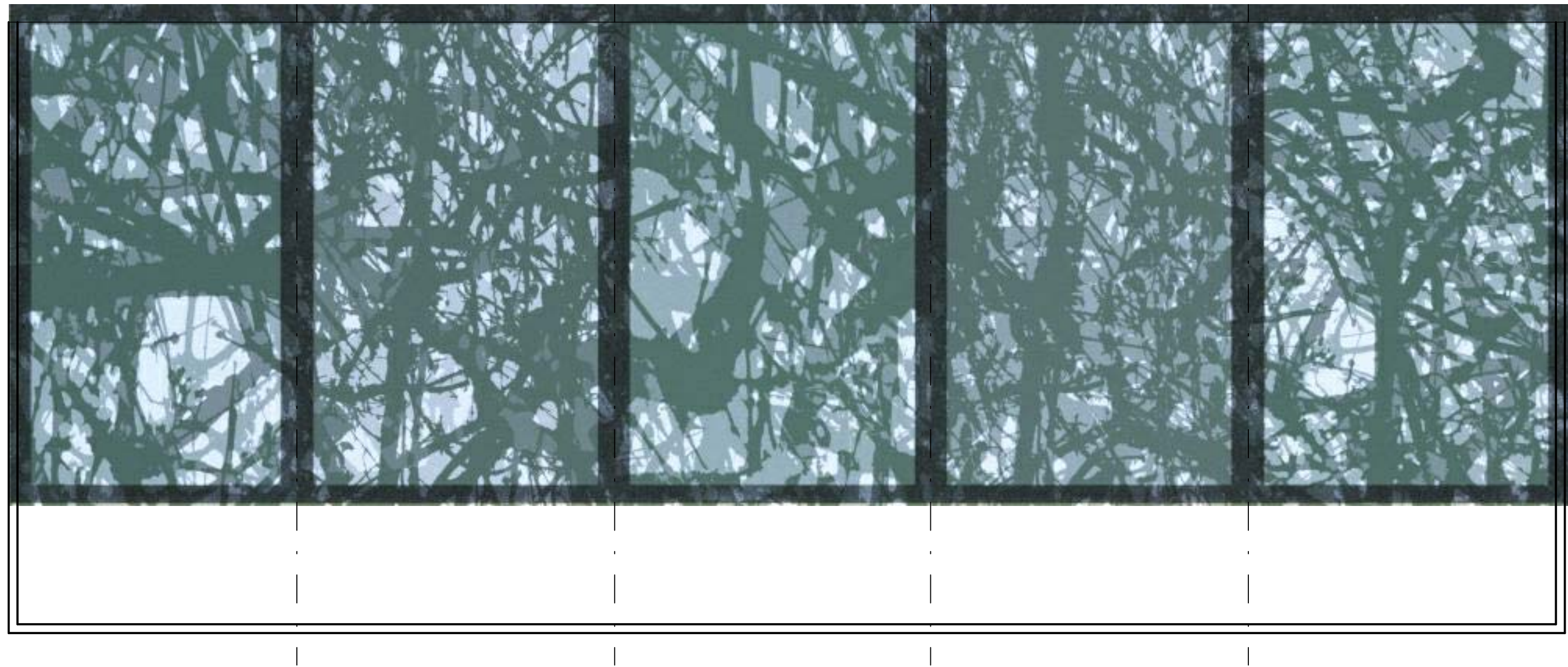

2 TYPICAL GRAPHIC PATTERN TO AWNING GLASS
1:50

Do not scale from drawings.
Verify all dimensions on site before commencing work.
Copying or reproduction of this drawing is strictly prohibited without the consent of Padden Thorp & Walker Pty.
The drawings shall not be taken as a basis for any trade or other construction arising from it in respect of any errors, omissions or misreading from data not provided or from the computer system of the Architect or systems of the Client or other Contractors.
The accuracy of the data shall be the responsibility of the Client and the Contractor and shall be the responsibility of the Client.
Any use of the drawings in part or whole shall be at the user's risk.
The Client shall be responsible for obtaining all necessary permits and approvals and for ensuring that the drawings are used in accordance with the requirements of the relevant legislation and for ensuring that the drawings are used in accordance with the requirements of the relevant legislation.

No.	Amendment	Chk.	Date
A	AMENDED PLANNING APPLICATION	MD	24.09.10
B	AMENDED PLANNING APPLICATION	MD	01.10.10
C	AMENDED PLANNING APPLICATION	MD	15.10.10
D	AMENDED PLANNING APPLICATION	MD	26.10.10
E	AMENDED PLANNING APPLICATION	MD	10.11.10

Approvals	By:	Date:
Consultant Approval:		
Client Approval:		
Contractor Approval:		

Key Plan:

Client:

FRASERS PROPERTY

L11, 488 KENT ST.
SYDNEY
NSW 2000
Tel. 61 2 8823 8800
Fax. 61 2 8823 9501

Lead Architect:

Ateliers Jean Nouvel
10 cité d'Angoulême
75011 Paris / France
T: 33 1 49 23 83 83 F: 33 1 49 14 81 10

Local Collaborating Architect:

PTW Architects
Level 17, 9 Castlereagh St
Sydney NSW Australia 2000

NSW Registered Architects:
A Anderson Architects No. 2822
J Blum Architects No. 2916
D Jones Architects No. 4779
A Korda Architects No. 2031
S Storer Architects No. 6599
A Thorp Architects No. 5567

T +612 9232 5877
F +612 9221 4139

Consultant:

Contractor:

Project:

ONE CENTRAL PARK

Title:

PODIUM AWNING DETAILS SHEET

0 50 100 200 300m

Scale: AS indicated Plot Date: 9/11/2010 5:27:14 PM Job No: 209.065

Dwg No: A-PA-P-981 Revision: E

Status:

AMENDED PLANNING APPLICATION

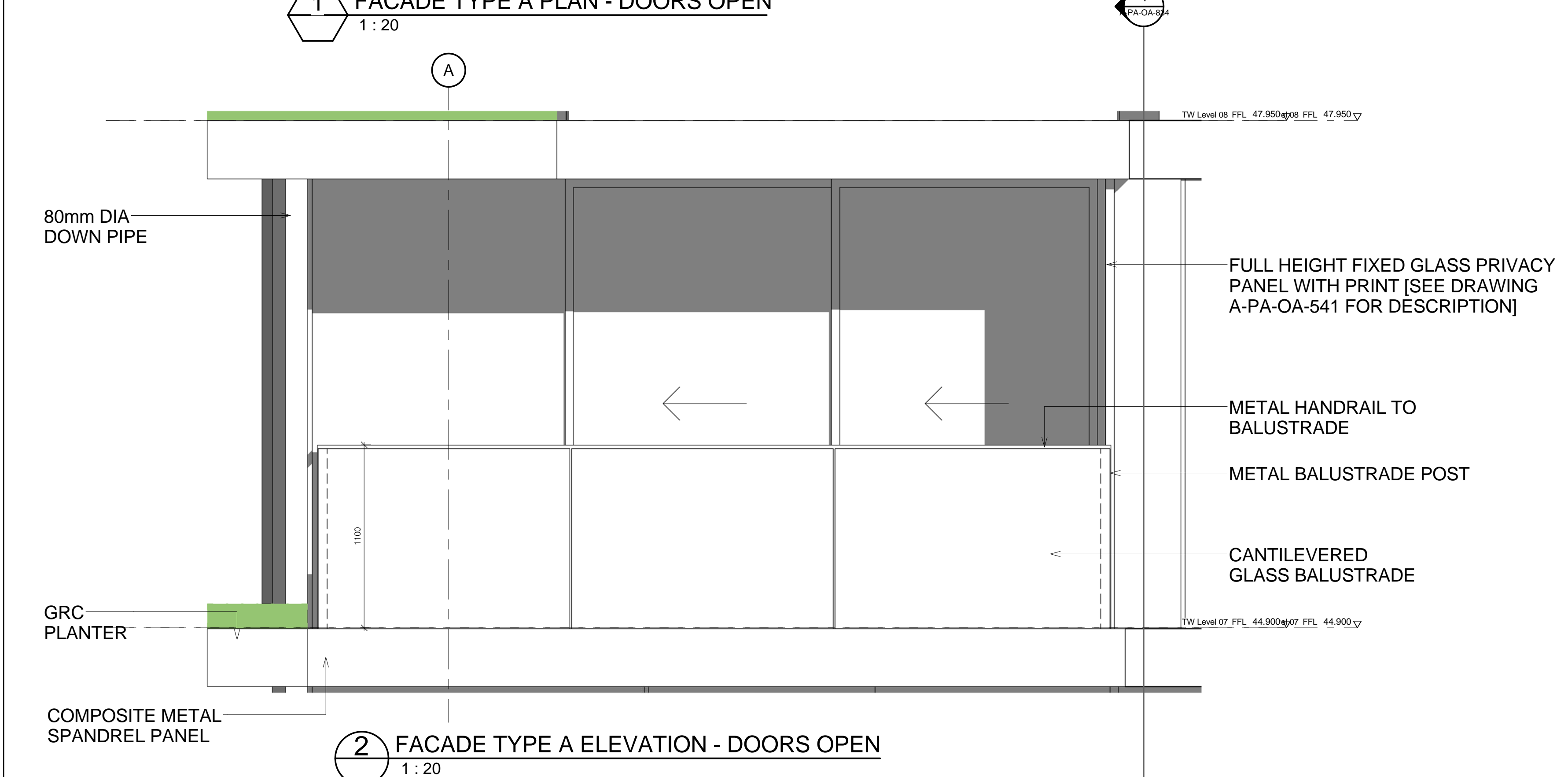
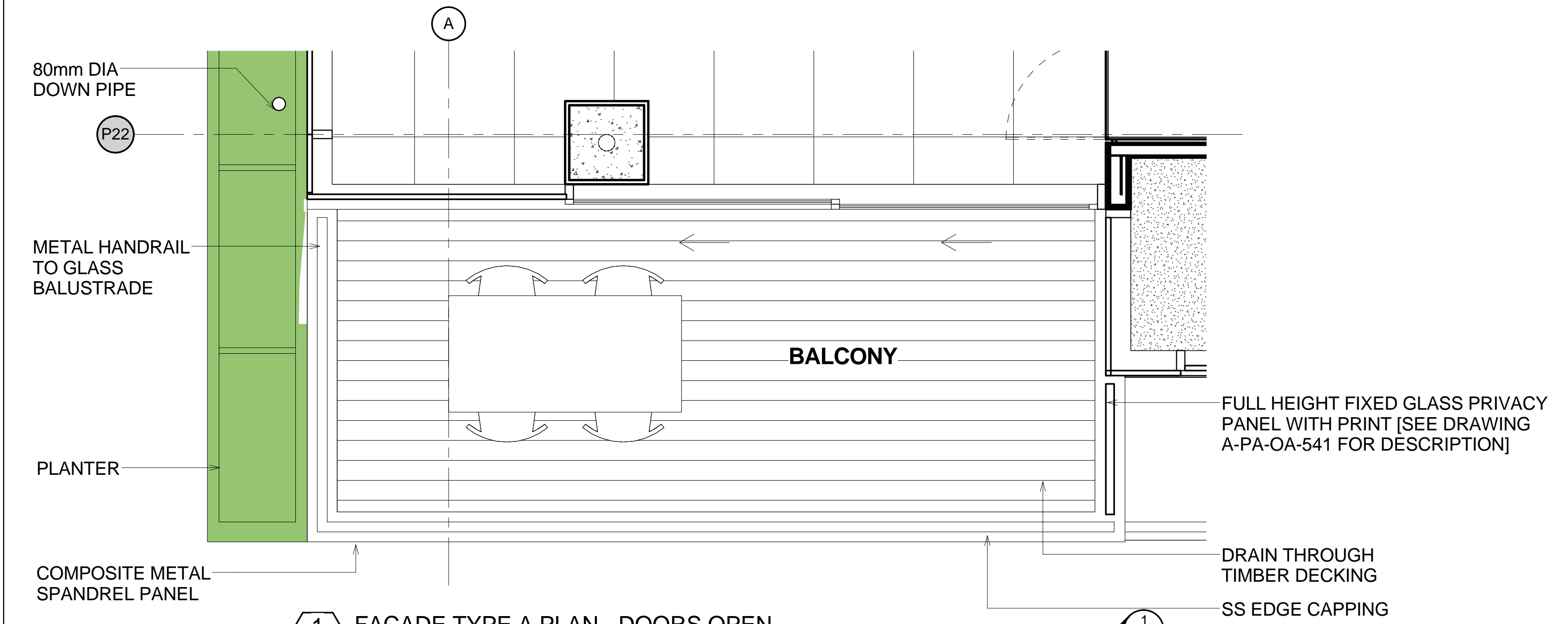

Do not scale from drawings.
Verify all dimensions on site before commencing work.
Copying or reproduction of this drawing is strictly prohibited without the consent of Padden Thery & Walker Pty.
The drawings shall not be taken for any use or other reproduction without the consent of the Architect or its agents.
Any use of the drawings for any other purpose is strictly prohibited.
The drawings shall not be taken for any use or other reproduction without the consent of the Architect or its agents.
Any use of the drawings for any other purpose is strictly prohibited.
The drawings shall not be taken for any use or other reproduction without the consent of the Architect or its agents.
Any use of the drawings for any other purpose is strictly prohibited.

No.	Amendment	CHK.	Date
A	AMENDED PLANNING APPLICATION	MD	24.09.10
B	AMENDED PLANNING APPLICATION	MD	01.10.10
C	AMENDED PLANNING APPLICATION	MD	15.10.10
D	AMENDED PLANNING APPLICATION	MD	26.10.10
E	AMENDED PLANNING APPLICATION	MD	10.11.10

Approvals	By:	Date:
Consultant Approval:		
Client Approval:		
Contractor Approval:		

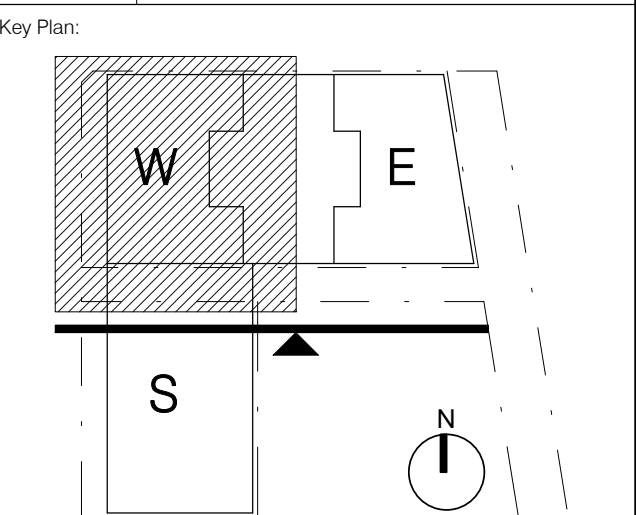

Client:

FRASERS PROPERTY

L11, 488 KENT ST.
SYDNEY
NSW 2000
Tel: 61 2 8823 8800
Fax: 61 2 8823 9501

Lead Architect:

Ateliers Jean Nouvel

10 cité d'Angoulême
75011 Paris / France
T: 33 1 49 23 83 83 F: 33 1 49 14 81 10

Local Collaborating Architect:

PTW Architects

Level 17, 9 Castlereagh St
Sydney NSW Australia 2000

NSW Nonresident Architects
A Architects No. 2002
J Blum Architects No. 2016
D Jones Architects No. 4779
A Hodge Architects No. 2001
S Stinson Architects No. 6099
A Thery Architects No. 5067

PTW

T +612 9232 5877
F +612 9221 4139

Consultant:

Contractor:

Project:

ONE CENTRAL PARK

Title:

**FACADE DETAILS - FACADE TYPE A
TYPICAL LARGE EXTERNAL BALCONY
WITH PRIVACY SCREEN**

0 0.1 0.2 0.5 1 1.5m

Scale: 1 : 20 @B1 Plot Date: 9/11/2010 2:35:21 PM Job No: 209.065

Dwg No: A-PA-OA-540 Revision: E

Status:

AMENDED PLANNING APPLICATION

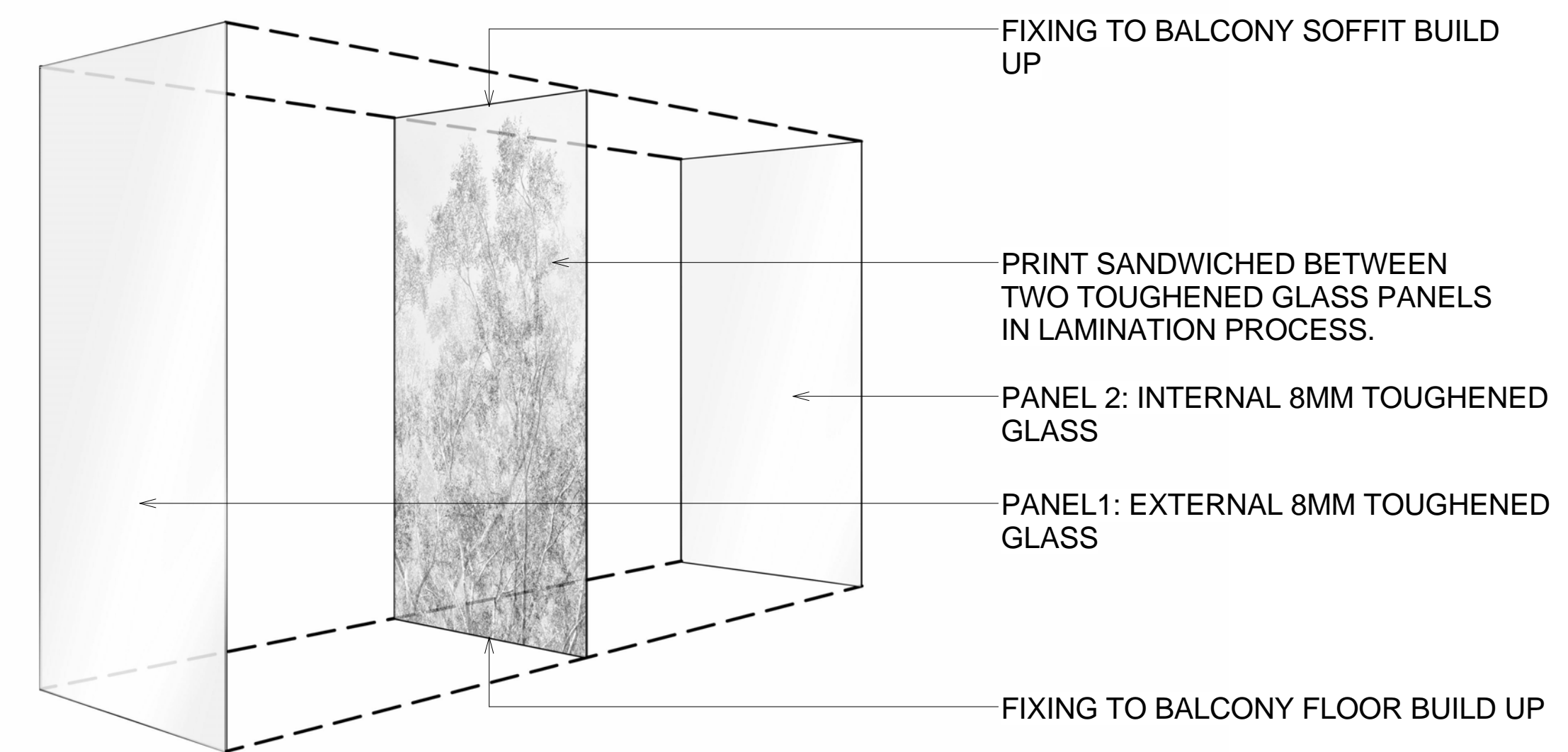
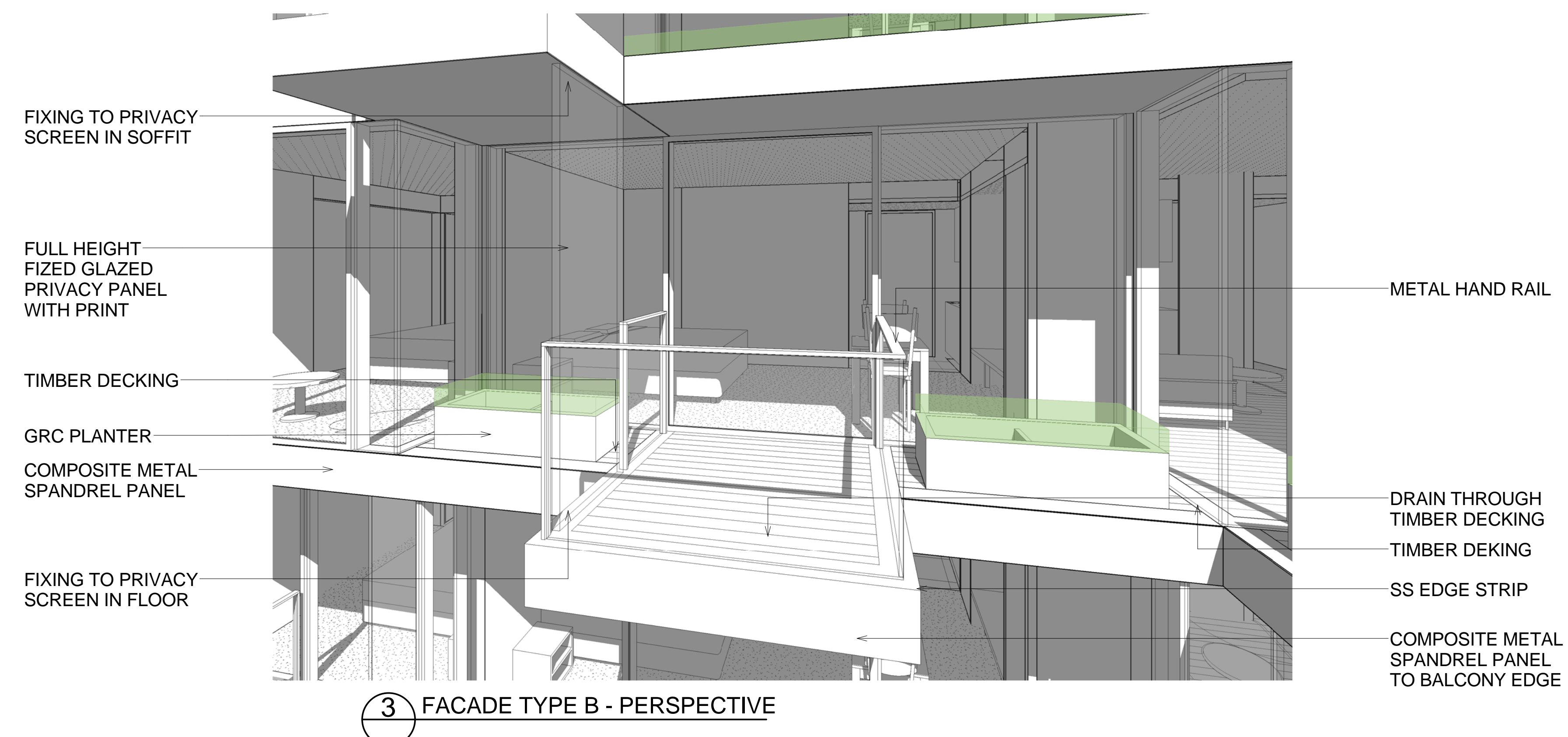
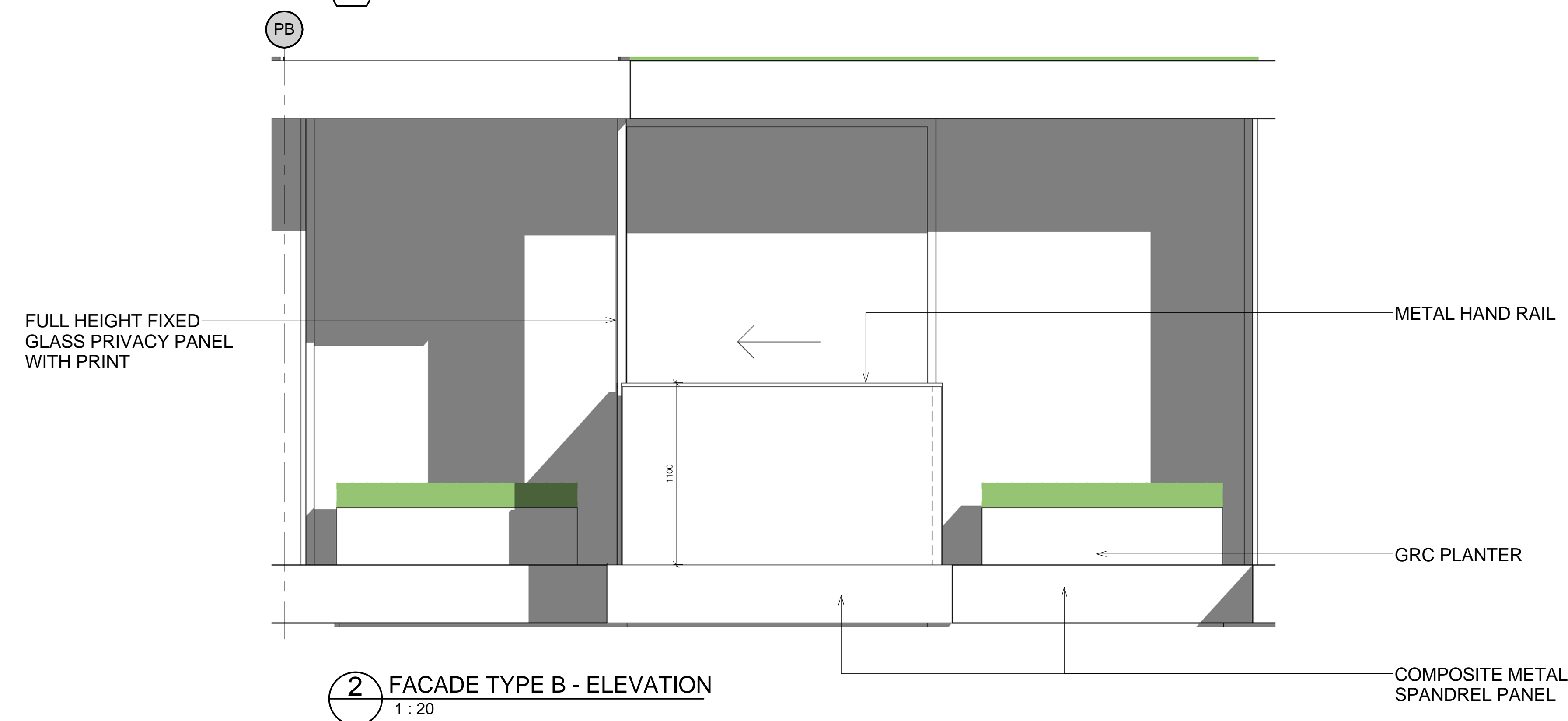
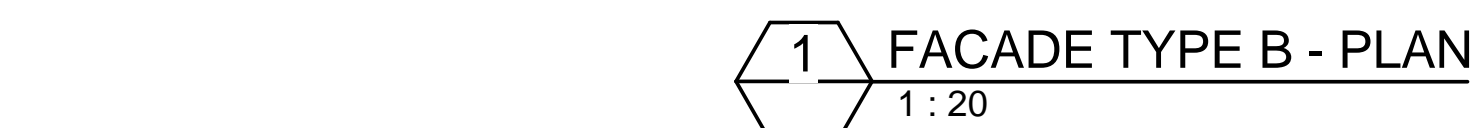

PRIVACY SCREEN
FIXED SCREEN

NOTE: PANEL SIZES VAIKY. REFER TO
GENERAL ARRANGEMENT PLANS AND
ELEVATIONS FOR SIZES.

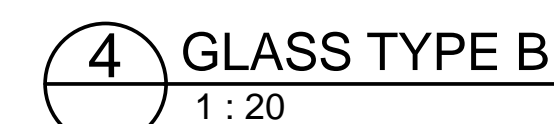

PROPOSED PRINT PATTERN [SIZES VARY ACROSS FACADE]

[illegible]

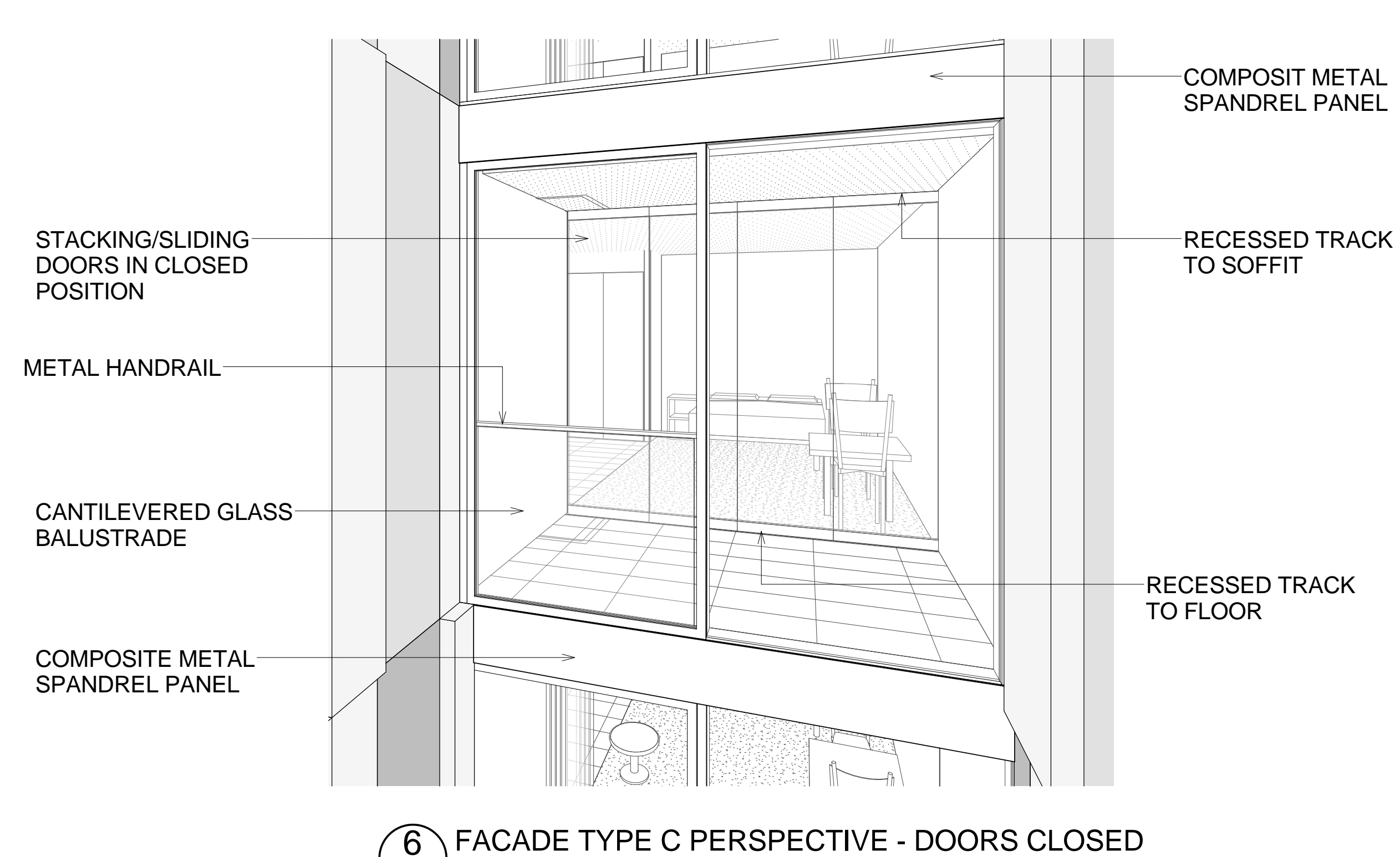
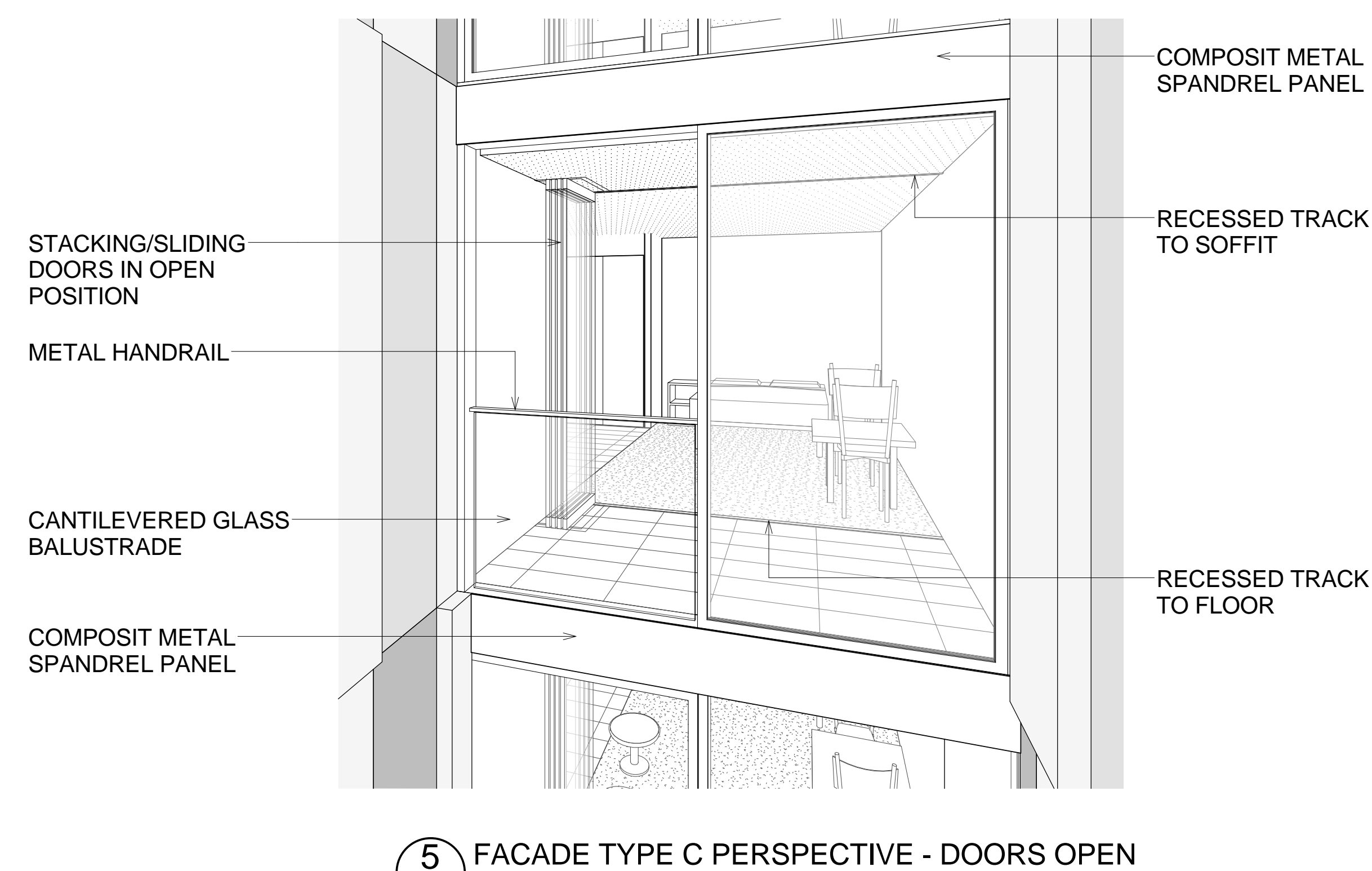
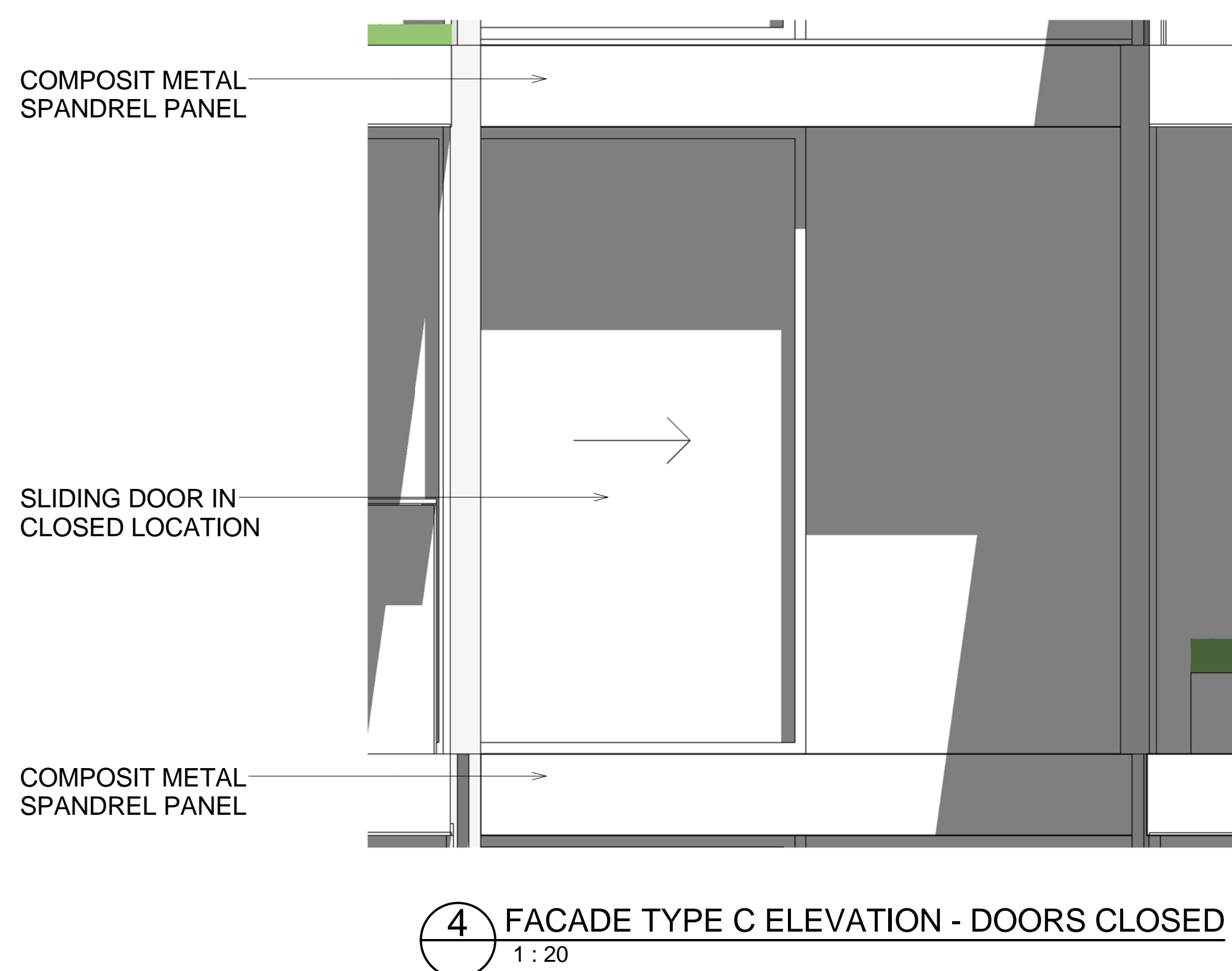
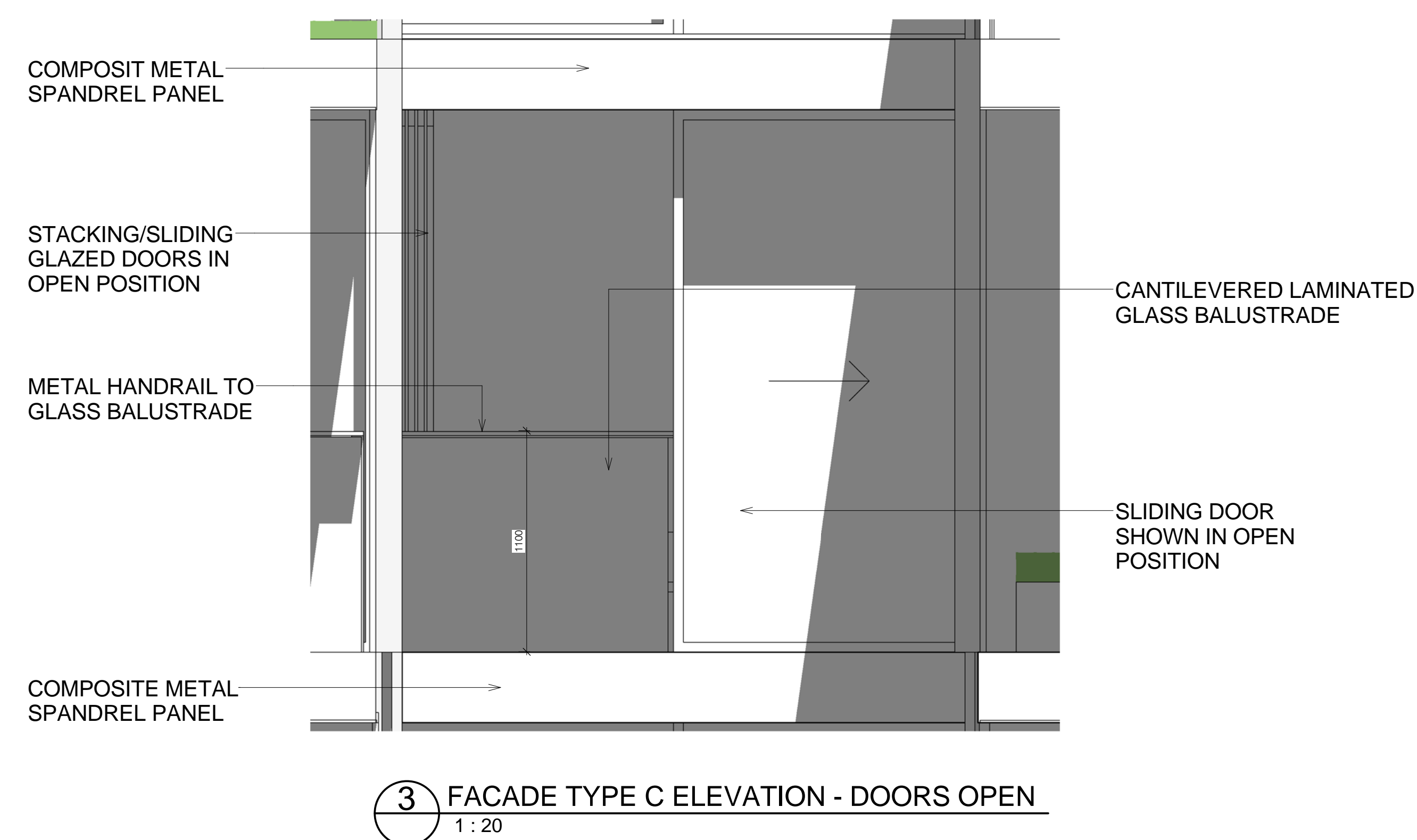
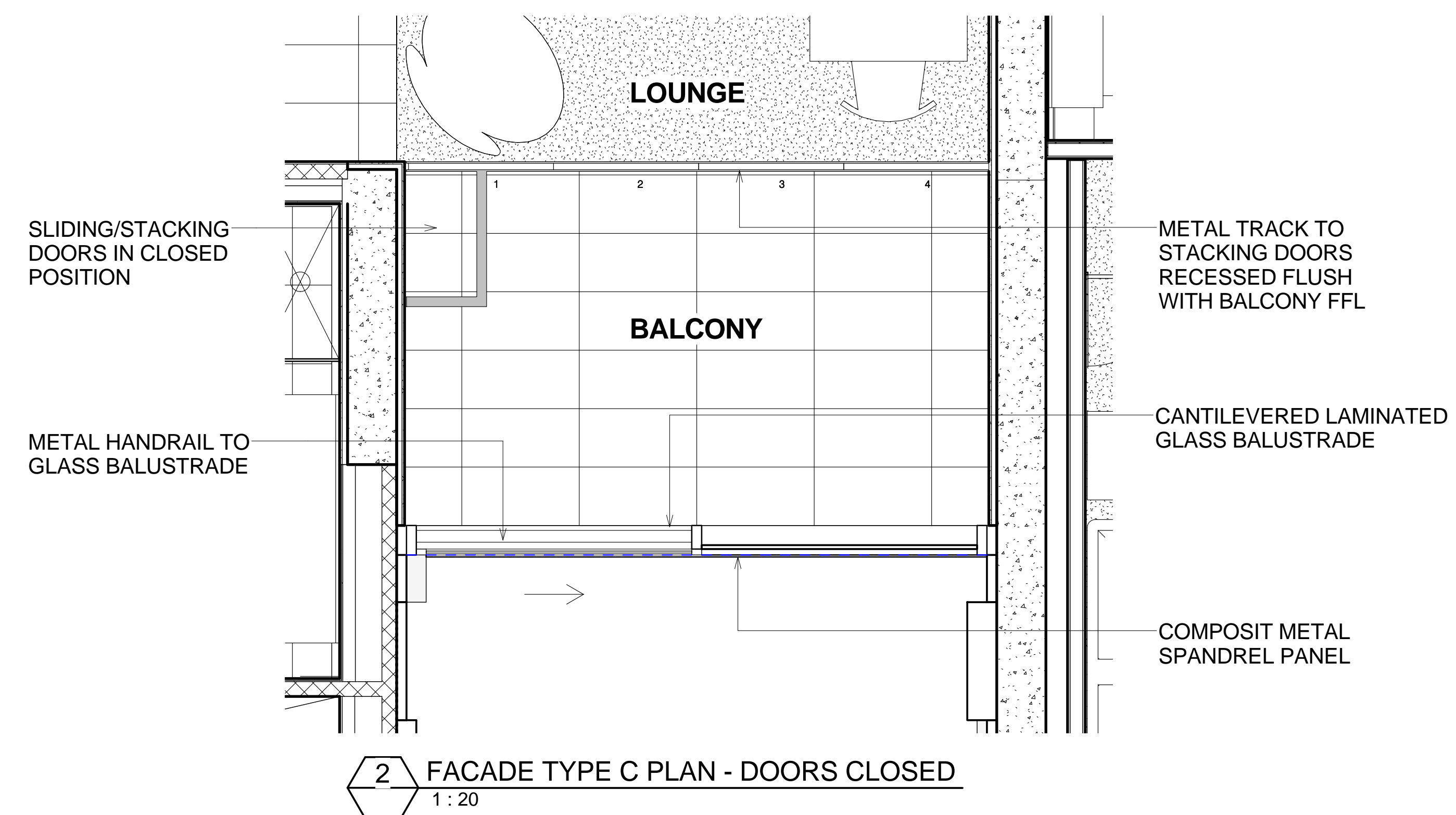
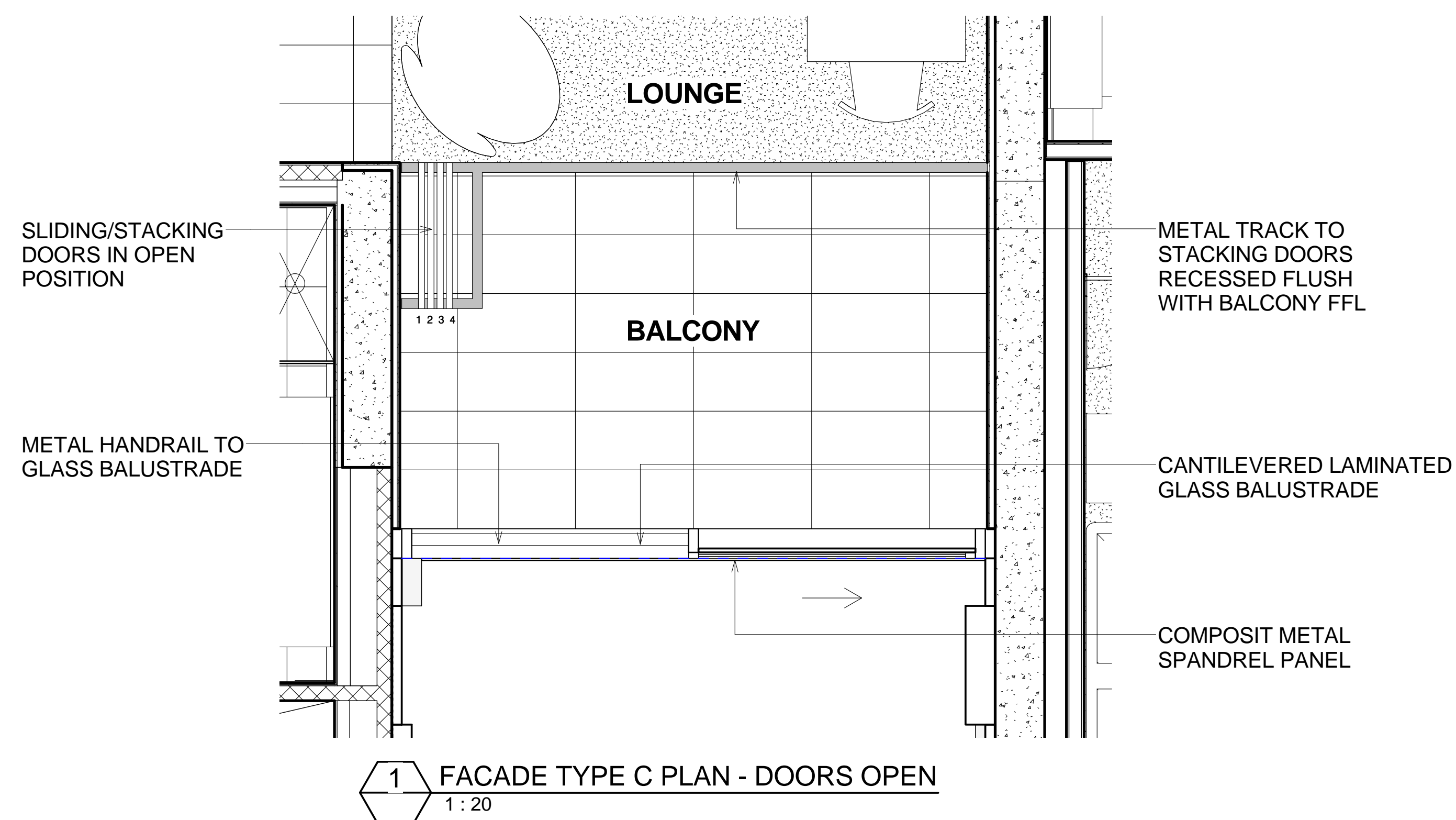

Do not scale from drawings.
Verify all dimensions on site before commencing work.
Copying or reproduction of this drawing is strictly prohibited without the consent of Freddie Thorp & Walker P/L.
The Architect shall not be liable for any loss or claims whatsoever arising from or in respect of any errors, omissions or inaccuracies in the data or information transferred from the computer system of the Architect to the system of the Client or other Consultants.
The recipient of the data shall be responsible for checking accuracy and completeness of data received.
Any use of the electronic data in part or whole shall be at the users risk.

No:	Amendment:	Chk:	Date:
A	AMENDED PLANNING APPLICATION	MD	24.09.10
B	AMENDED PLANNING APPLICATION	MD	01.10.10
C	AMENDED PLANNING APPLICATION	MD	15.10.10
D	AMENDED PLANNING APPLICATION	MD	26.10.10
E	AMENDED PLANNING APPLICATION	MD	10.11.10

Approvals	By:	Date:
Consultant Approval:		
Client Approval:		
Contractor Approval:		

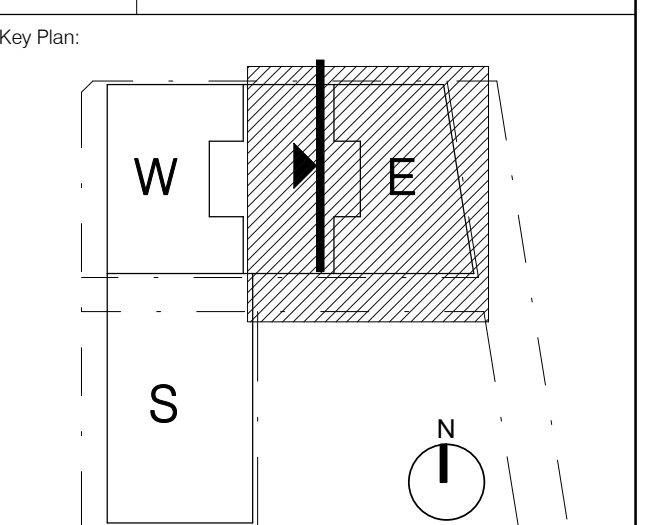

Client:

FRASERS PROPERTY

L11, 488 KENT ST.
SYDNEY
NSW 2000
Tel. 61 2 8823 8800
Fax. 61 2 8823 8801

Lead Architect:
Ateliers Jean Nouvel
10 cité d'Angoulême
75011 Paris / France
T: 33 1 49 23 83 83 F: 33 1 49 14 81 10

Local Collaborating Architect:

PTW Architects
Level 17, 9 Castlereagh St
Sydney NSW Australia 2000

PTW

NSW Nominated Architects
A Andersons AD Architects No. 2822
J Blom Architects No. 3916
D Jones Architects No. 4778
A Rappa Architects No. 5257
S Stanton Architects No. 6599
A Thorp Architects No. 5047

T +612 9232 5877
F +612 9221 4139

Consultant:

Contractor:

Project: ONE CENTRAL PARK

Title:
FACADE DETAILS - FACADE TYPE C
TYPICAL BALCONY WITH SLIDING
/STACKING DOORS TO SLOT FACADE

0.1	0.2	0.5	1	1.5m
Scale: 1 : 20 @B1		Plot Date: 9/11/2010 2:38:03 PM		Job No: 209 065

Dwg No:	Revision:
A-PA-OA-542	E

Status: **AMENDED PLANNING APPLICATION**



Status: **AMENDED PLANNING APPLICATION**