

NOTE:

BUILDING LEVEL BELOW 50m DOES NOT REQUIRE
TECHNICIAN TO BE Laterally RESTRAINED.

REFER TO NATIONAL HEIGHT AND SAFETY
DRAWING FOR DETAILS -
'NHSAS BUILDING 2 WEST ELEVATION'

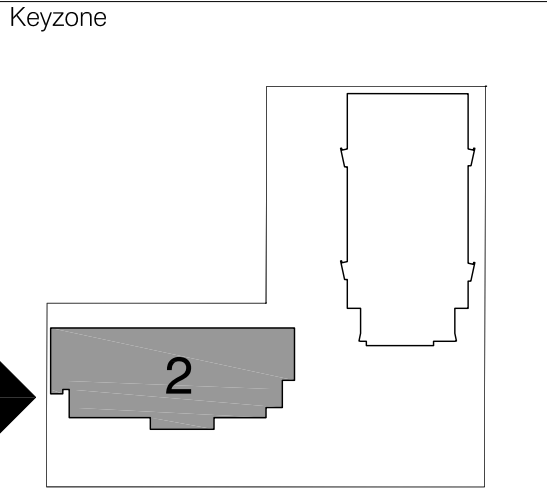
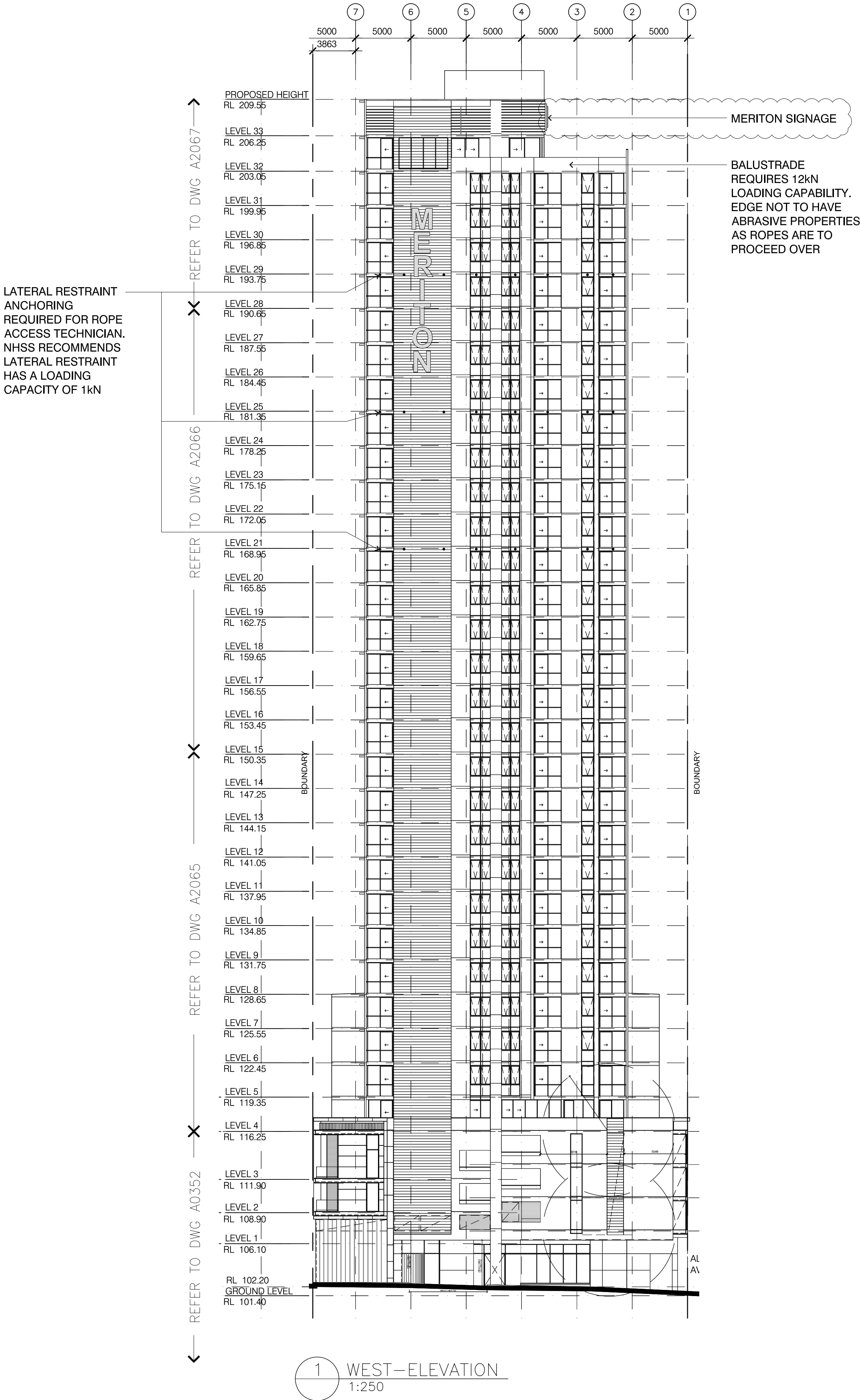

Revisions

| | |
|---|------------|
| 11 SIGNAGE RELOCATED | 01.07.2014 |
| 10 ISSUED FOR CC | 30.05.2014 |
| 9 SAFETY NOTES ADDED: MERITON SIGNAGE ADDED | 09.04.2014 |
| 8 SIGNAGE UPDATED | 01.04.2014 |
| 7 SIGNAGE UPDATED | 28.03.2014 |
| 6 SIGNAGE ADDED | 24.03.2014 |
| 5 ISSUED FOR CONSTRUCTION CERTIFICATE | 03.02.2014 |
| 4 ELEVATIONS AMENDED (REVISED MOD 6) | 13.12.2013 |
| 3 ISSUE FOR INFORMATION | 18.06.2013 |
| 2 GLASS BRIDGE INTRODUCED | 23.05.2013 |
| 1 ISSUE FOR CO-ORDINATION | 01.05.2013 |

Do not scale from drawings. Verify all dimensions on site before commencing work. Copying or the reproduction of this drawing is strictly prohibited without the consent of PTW Architects P/L.

Client
Meriton Group
Level 11 Meriton Tower,
528 Kent St,
Sydney NSW 2000

Architect
PTW Architects
PTW
Level 13, 9 Castlereagh St
Sydney NSW Australia 2000
T 612 9232 5877
F 612 9221 4139
www.ptw.com.au

Contractor

| | |
|-------------|---|
| Consultants | |
| Planner | - |
| Structural | - |
| Services | - |
| Landscape | - |
| Acoustics | - |
| Traffic | - |

MERITON THOMAS STREET
Thomas Street/ Albert Avenue
Chatswood NSW 2067

| | |
|-------------|-------------------|
| Project No. | 212007 |
| Scale: | 1:250@A1:1:500@A3 |
| Date: | APRIL 2013 |
| Drawn | AL/AN |
| Checked | EA |
| Approved | SP |

BUILDING 2
WEST-ELEVATION
A0075 11
FOR APPROVAL