COPYRIGHT FRANCIS JONES MOREHEN THORP PTY LTD ABN 28 101 197 219

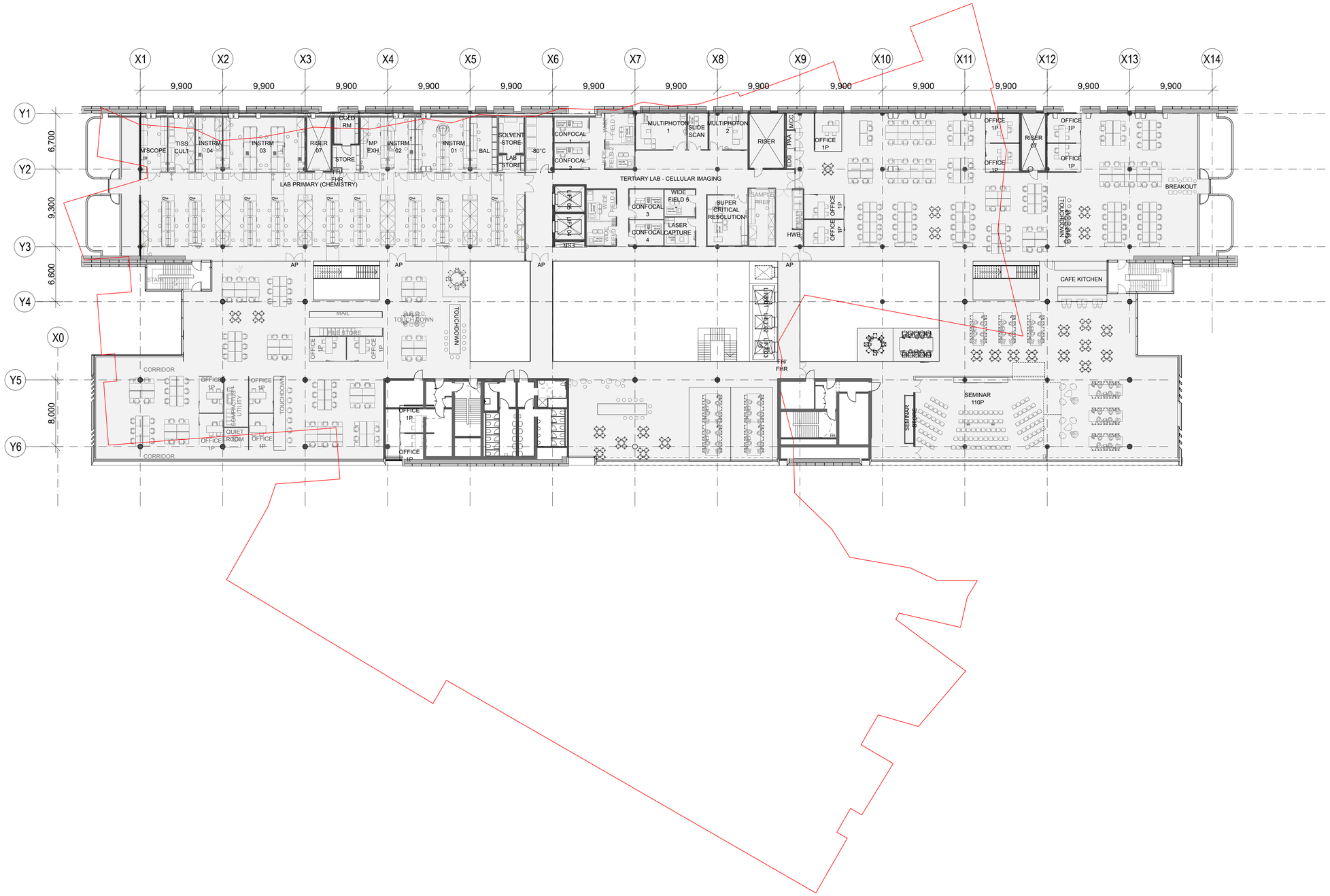

Notes

All dimensions and setouts to be verified prior to commencement on site. All omissions or discrepancies to be notified to the architect.

Copyright

The copyright of this drawing together with any other document prepared by Francis-Jones Morehen Thorp Pty Ltd ABN 28 101 197 219 (FJMT) and Building Studio Architects in Association remains the property of FJMT and BSA. FJMT and BSA grant license for the use of this document for the purpose for which it is intended. The license is not transferable without the permission of FJMT and BSA

Legend

- Approved Part 3A (01) outline
- Construction Site
- Site Boundary
- University of Sydney Main Campus Boundary

Revision	Date	Comment
1	23.11.11	Issue for Section 75W
2	03.02.12	Issue for Revised Section 75W

Design and Construct Contractor

Brookfield MULTIPLEX
Built to outperform.
BM

Brookfield Multiplex Constructions
Level 22, 135 King Street
Sydney NSW 2000 Australia +61 2 9322 2000

Drawn	Checked	Creation Date	Plot Date
FJMT	FJMT	14.07.11	21.11.11

Scale
1:250 @ A1, 1:500 @ A3
m 2.5 5 7.5 10 12.5
0

N

Project
CODCD Sydney University

Architects in Association
fjmt | francis-jones morehen thorp
Level 5, 70 King Street
Sydney NSW 2000 Australia +61 2 9251 7077
www.fjmt.com.au NOMINATED ARCHITECT: RICHARD FRANCIS-JONES (REG NO 5301)

BUILDING STUDIO.
Studio 1, Level 9, 46 Market St
Sydney NSW 2000 Australia +61 2 9299 6690
www.buildingstudio.com.au NOMINATED ARCHITECT: GERARD OUTRAM (REG NO 6314)

Drawing Title
LEVEL 6 PLAN

Project No.	Drawing No.	Rev.
11-034	A-DA-108	2