



ANNEXURE A Architectural Plans – Pat Twohill Design Pty Ltd (Architects)

Darryl Anderson Consulting Pty Ltd

A.C.N. 093 157 165
Town Planning & Development Consultants

Major Project Application No. 09_0016
Project No. TCH 06/102 – April 2009

Tweed Coast Road & Cypress Crescent
Cabarita

DEVELOPMENT APPLICATION



CONTENTS

PRE DA 1.01	SURVEY PLAN
PRE DA 1.02	SITE PLAN
PRE DA 1.03	BASEMENT PLAN
PRE DA 1.04	LEVEL ONE PLAN
PRE DA 1.05	LEVEL TWO PLAN
PRE DA 1.06	LEVEL THREE PLAN
PRE DA 1.07	ROOF PLAN
PRE DA 1.08	ELEVATIONS
PRE DA 1.09	ELEVATIONS
PRE DA 1.10	SECTION
PRE DA 1.11	SITE ANALYSIS
PRE DA 1.12	SITE ANALYSIS
PRE DA 1.13	BUILT ENVIRONMENT
PRE DA 1.14	PHOTOGRAPHIC VISUAL ESSAY
PRE DA 1.15	PHOTOGRAPHIC VISUAL ESSAY
PRE DA 1.16	PHOTOGRAPHIC VISUAL ESSAY
PRE DA 1.17	SHADOW DIAGRAMS
PRE DA 1.18	SHADOW DIAGRAMS
PRE DA 1.19	CONSTRAINTS PLAN

PROPOSED MULTI - RESIDENTIAL DEVELOPMENT

LOTS 1-3 DP 29748
LOT 4 DP 31209
CRN COAST ROAD &
CYPRESS CRESCENT
CABARITA BEACH NSW 2488



PAT TWOHILL DESIGNS PTY. LIMITED
A&N 98 480 308 082
ARCHITECTS

PAT TWOHILL B.Sc. (Architecture) MBDA NSW
NOMINATED ARCHITECT NSW REG. 7043 QLD REG. 3573

SUITE 5/133 WHARF ST
TWEED HEADS NSW 2485
PH. + FAX 07 5536 9020
EMAIL mail@ptdarchitects.com.au

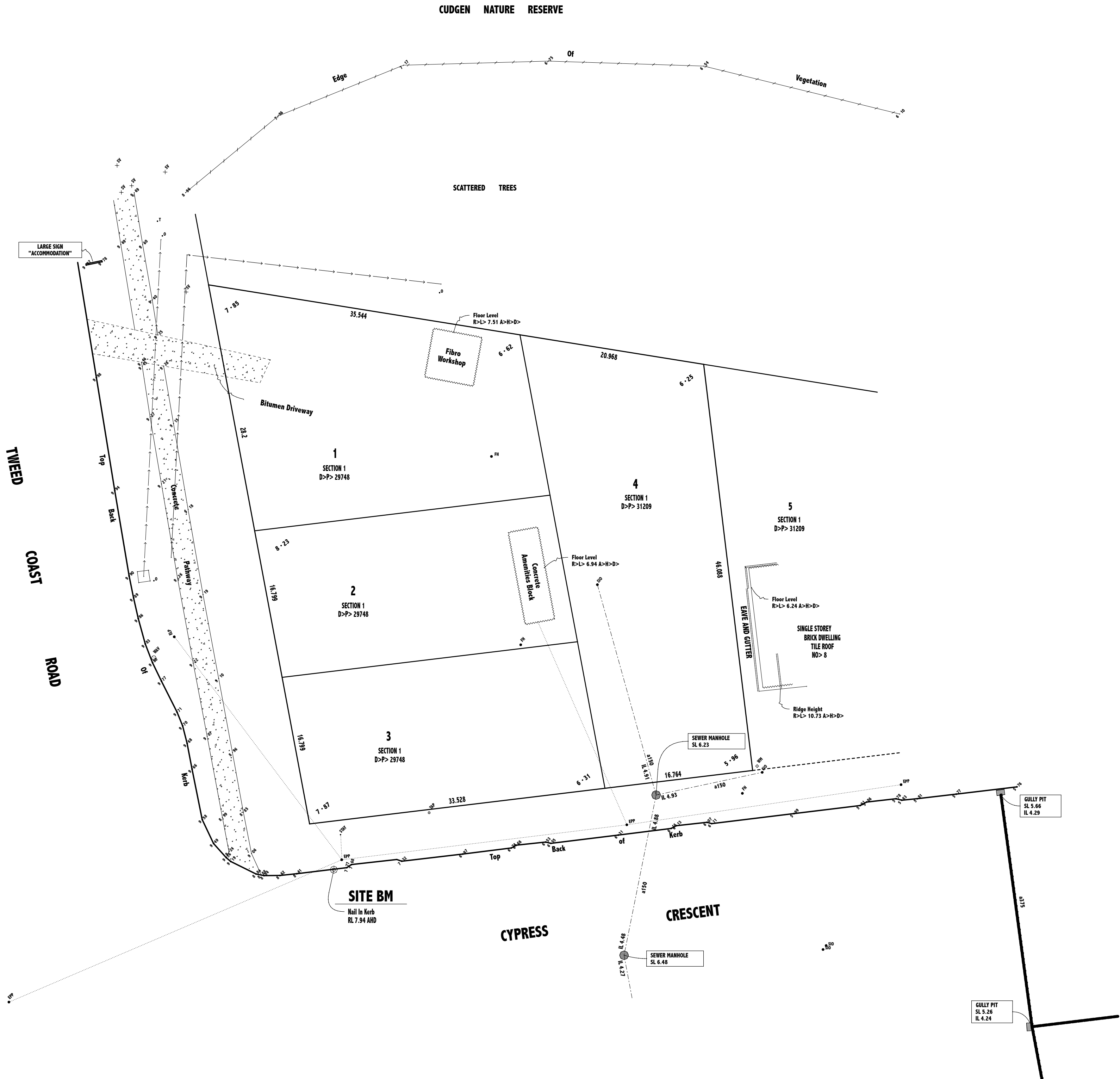
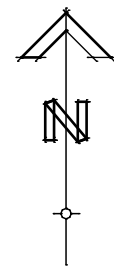

LEGEND

- >>> DENOTES UNDERGROUND OPTUS OPTIC FIBRE CABLE (APPROXIMATE LOCATION ONLY)
- >>> DENOTES UNDERGROUND TELSTRA OPTIC FIBRE CABLE (APPROXIMATE LOCATION ONLY)
- >>> DENOTES OVERHEAD POWER LINES
- >>> DENOTES FIRE HYDRANT
- >>> DENOTES STOP VALVE
- >>> DENOTES WATER AIR VALVE
- >>> DENOTES ELECTRICITY POWER POLE
- >>> DENOTES ELECTRICITY LIGHT POLE
- >>> DENOTES STAY POLE
- >>> DENOTES TAP
- >>> DENOTES SEWER INSPECTION OPENING
- >>> DENOTES WATER METER
- >>> DENOTES TELSTRA OPTIC FIBRE MARKER
- >>> DENOTES OPTUS OPTIC FIBRE MARKER

Revision	Chk'd
Client	KEN HANSEN

Important Notes: (THIS NOTE IS AN INTEGRAL PART OF THIS PLAN)
DATE OF SURVEY: 23/02/2009
LEVEL DATUM: VIDE PH 41442 RL 9.597 AHD
ONLY VISIBLE SURFACE FEATURES OF UNDERGROUND SERVICES HAVE BEEN SHOWN.
NO REPORT IS MADE ON ANY UNDERGROUND SERVICES ON OR ADJACENT TO THE SITE.
PRIOR TO ANY DEMOLITION, EXCAVATION OR CONSTRUCTION ON THE SITE, THE RELEVANT AUTHORITIES SHOULD BE CONTACTED FOR POSSIBLE LOCATION OF FURTHER UNDERGROUND SERVICES AND DETAILED LOCATION OF ALL SERVICES.
THE TITLE BOUNDARIES AS SHOWN HEREON WERE NOT MARKED AT THE TIME OF SURVEY AND HAVE BEEN DETERMINED BY PLAN DIMENSIONS ONLY & NOT BY FIELD SURVEY.

LEVEL & DETAIL SURVEY
on Lots 1, 2, 3 SECTION 1 in DP29748
and Lot 4 SECTION 1 in DP31209
Tweed Coast Road, Cabarita
Parish of CUDGEN County of ROUS
Scale: 1 : 250 @A1
Level Datum: VIDE PH 41442 RL 9.597 AHD
Units: L/L - Drawn: B/S - Date: 24.02.2009
Title: 17486 B

B & P SURVEYS
CONSULTING SURVEYORS
30 Beryl Street
Tweed Heads NSW 2485 Australia
Telephone: (07) 5536 3611
Fax: (07) 5536 3701
Email: tweed@bpsurveys.com.au
Webpage: www.bpsurveys.com.au
Offices Also At: Surfers Paradise (Ph:0755398499) Murrumbidgee (Ph:0266721924)



Please verify all dimensions and levels before commencing work or ordering materials and report any errors and omissions to the Architect.

Drawings shall not be used for construction purposes until issued by the Architect for construction.

Site levels are shown as a guide only. To determine accurate levels refer to survey levels prepared by REGISTERED surveyor.

Where a discrepancy arises on these documents or between these documents and another consultant's request clarification from PAT TWOHILL DESIGNS PTY. LIMITED before proceeding with any affected work or ordering materials.

All work to comply with Building Code of Australia

These drawings are strictly COPYRIGHT and shall not be copied in whole nor in part without the written permission of PAT TWOHILL DESIGNS PTY. LIMITED.

Pat Twohill Designs Pty Ltd ARCHITECTS accept no responsibility for the completeness, accuracy or usability of data transferred electronically. Recipients should, when necessary request a hard copy for verification.

DATE AMENDMENTS

PAT TWOHILL DESIGNS PTY. LIMITED
ARCHITECTS
SUITE 5/133 WHARF ST
TWEED HEADS NSW 2485
PH + FAX 07 5536 9020
EMAIL mail@ptdarchitects.com.au

Client Name
Hansen Development P/L
Project Name
MULTI-RES DEV
LOTS 1-3 DP 29748
LOT 4 DP 31209 CRN COAST ROAD
& CYPRESS CRESCENT
CABARITA BEACH, NSW

Drawing Title:
SURVEY PLAN

Scale: 1:300 Date:
Drawn By: M.Y. Checked By: P.A.T

Status:
Project No.: Drawing No.: Rev:
6005 PRE DA.1.01

Plot Date: 21/04/09

SURVEY PLAN
1:300

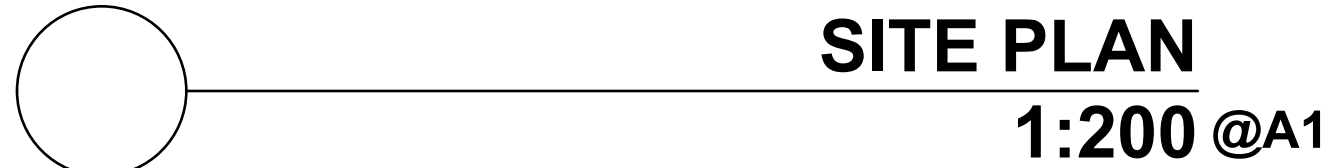

Pat Twohill Designs Pty Ltd ARCHITECTS accept no responsibility for the completeness, accuracy or usability of data transferred electronically. Recipients should, when necessary request a hard copy for verification.

 PROJECT NORTH

PAT TWOHILL DESIGNS PTY. LIMITED
ARCHITECTS

 **PAT TWOHILL'S DESIGN**

**PAT TWOHILL'S 6 Stc. (Architects) MEDIANW
NOMINATED ARCHITECT NSW REG. 7045 OLD REG. 3573**

**SUITE 5/133 WHARF ST
TWEED HEADS NSW 2485**
PH + FAX 07 5536 9020
EMAIL mail@pdtarchitects.com.au

Drawing Title: SITE PLAN		
Scale: 1:200	Date:	
Drawn By: M.Y.	Checked By: P.A.T	
Status:		
Project No: 6005	Drawing No.: PRE DA.1.02	Rev:
Plot Date: 21/04/09		



CAR PARKING SUMMARY		
	REQ	PROVIDE
TOURIST ACCOMMODATION 6X UNITS(@1/UNIT)	6	4
RESIDENTIAL ACCOMMODATION		
2X2 BED UNITS (@1.5/UNIT)	3	5
13X3 BED UNITS (@2/UNIT)	26	35
1X4 BED UNIT (@3/UNIT)	3	
VISITORS (25%ETC)	5	5

	43	49
--	----	----

[illegible]

DATE	AMENDMENTS
------	------------

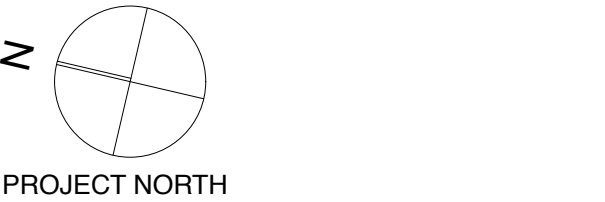

PAT TWOHILL DESIGNS PTY. LIMITED
 ARCHITECTS
 PAT TWOHILL & Co. (Architecture) MBDANS
 NOMINATED ARCHITECT NSW REG. 7043 OLD REG. 3573
 SUITE 5/133 WHARF ST
 TWEED HEADS NSW 2485
 PH. + FAX 07 5536 9020
 EMAIL mail@ptdarchitects.com.au

Client Name
Hansen Development P/L
Project Name
MULTI-RES DEV
LOTS 1-3 DP 29748
LOT 4 DP 31209 CRN COAST ROAD
& CYPRESS CRESCENT
CABARITA BEACH, NSW

Drawing Title:
BASEMENT PLAN

Scale: 1:100	Date:
Drawn By: M.Y.	Checked By: P.A.T

Status:

Project No:	Drawing No.:	Rev:
6005	PRE DA.1.03	

BASEMENT PLAN

1:100 @A1



Please verify all dimensions and levels before commencing work or ordering materials and report any errors and omissions to the Architect.

Drawings shall not be used for construction purposes until issued by the Architect for construction.

Site levels are shown as a guide only. To determine accurate levels refer to survey levels prepared by REGISTERED surveyor.

Where a discrepancy arises on these documents or between these documents and another consultant's request clarification from PAT TWOHILL DESIGNS PTY. LIMITED before proceeding with any affected work or ordering materials.

All work to comply with Building Code of Australia

These drawings are strictly COPYRIGHT and shall not be copied in whole nor in part without the written permission of PAT TWOHILL DESIGNS PTY. LIMITED.

Pat Twohill Designs Pty Ltd ARCHITECTS accept no responsibility for the completeness, accuracy or usability of data transferred electronically. Recipients should, when necessary request a hard copy for verification.

DATE AMENDMENTS

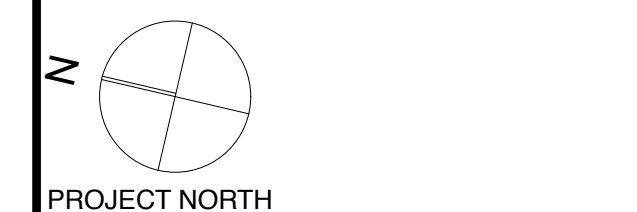

PAT TWOHILL DESIGNS PTY. LIMITED
ARCHITECTS
SUITE 5/133 WHARF ST
TWEED HEADS NSW 2485
PH + FAX 07 5536 9020
EMAIL mail@ptdarchitects.com.au

Client Name
Hansen Development P/L
Project Name
MULTI-RES DEV
LOTS 1-3 DP 29748
LOT 4 DP 31209 GRN COAST ROAD
& CYPRESS CRESCENT
CABARITA BEACH, NSW

Drawing Title:
LEVEL ONE PLAN

Scale: 1:100 Date:
Drawn By: M.Y. Checked By: P.A.T

Status:

Project No: Drawing No.: Rev:
6005 PRE DA.1.04

Plot Date: 21/04/09

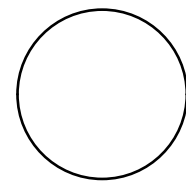

LEVEL TWO PLAN
1:100@A1



Please verify all dimensions and levels before commencing work or ordering materials and report any errors and omissions to the Architect.

Drawings shall not be used for construction purposes until issued by the Architect for construction.

Site levels are shown as a guide only. To determine accurate levels refer to survey levels prepared by REGISTERED surveyor.

Where a discrepancy arises on these documents or between these documents and another consultant's request clarification from PAT TWOHILL DESIGNS PTY. LIMITED before proceeding with any affected work or ordering materials.

All work to comply with Building Code of Australia

These drawings are strictly COPYRIGHT and shall not be copied in whole nor in part without the written permission of PAT TWOHILL DESIGNS PTY.LIMITED.

Pat Twohill Designs Pty Ltd ARCHITECTS accept no responsibility for the completeness, accuracy or usability of data transferred electronically. Recipients should, when necessary request a hard copy for verification.

DATE AMENDMENTS



PAT TWOHILL DESIGNS PTY. LIMITED
ARCHITECTS
PAT TWOHILL & Co. (Architecture) MRB/AN/NSW
NOMINATED ARCHITECT NSW REG. 7043 QLD REG. 3571
SUITE 5/133 WHARF ST
TWEED HEADS NSW 2485
PH. + FAX 07 5536 9020
EMAIL mail@ptdarchitects.com.au

Client Name
Hansen Development P/L
Project Name
MULTI-RES DEV
LOTS 1-3 DP 29748
LOT 4 DP 51209 CRN COAST ROAD
& CYPRESS CRESCENT
CABARITA BEACH, NSW

Drawing Title:
LEVEL TWO PLAN

Scale: 1:100 Date:
Drawn By: M.Y. Checked By: P.A.T

Status:

Project No. Drawing No.: Rev:
6005 PRE DA.1.05

Plot Date: 21/04/09

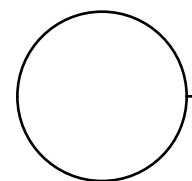

LEVEL THREE PLAN
1:100 @A1



Please verify all dimensions and levels before commencing work or ordering materials and report any errors and omissions to the Architect.

Drawings shall not be used for construction purposes until issued by the Architect for construction.

Site levels are shown as a guide only. To determine accurate levels refer to survey levels prepared by REGISTERED surveyor.

Where a discrepancy arises on these documents or between these documents and another consultant's request clarification from PAT TWOHILL DESIGNS PTY. LIMITED before proceeding with any affected work or ordering materials.

All work to comply with Building Code of Australia

These drawings are strictly COPYRIGHT and shall not be copied in whole nor in part without the written permission of PAT TWOHILL DESIGNS PTY. LIMITED.

Pat Twohill Designs Pty Ltd ARCHITECTS accept no responsibility for the completeness, accuracy or usability of data transferred electronically. Recipients should, when necessary request a hard copy for verification.

DATE AMENDMENTS

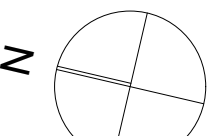

PROJECT NORTH

PAT TWOHILL DESIGNS PTY. LIMITED
ARCHITECTS
PAT TWOHILL & Co. | Architecture | MBAN NSW
NOMINATED ARCHITECT NSW REG. 7043 QLD REG. 3571
SUITE 5/133 WHARF ST
TWEED HEADS NSW 2485
PH. + FAX 07 5536 9020
EMAIL mail@ptdarchitects.com.au

Client Name
Hansen Development P/L
Project Name
MULTI-RES DEV
LOTS 1-3 DP 29748
LOT 4 DP 51209 CRN COAST ROAD
& CYPRESS CRESCENT
CABARITA BEACH, NSW

Drawing Title:
LEVEL THREE PLAN

Scale: **1:100**

Date:

Drawn By: **M.Y.**

Checked By: **P.A.T**

Status:

Project No:

Drawing No.:

Rev:

6005

PRE DA.1.06

Plot Date: 21/04/09

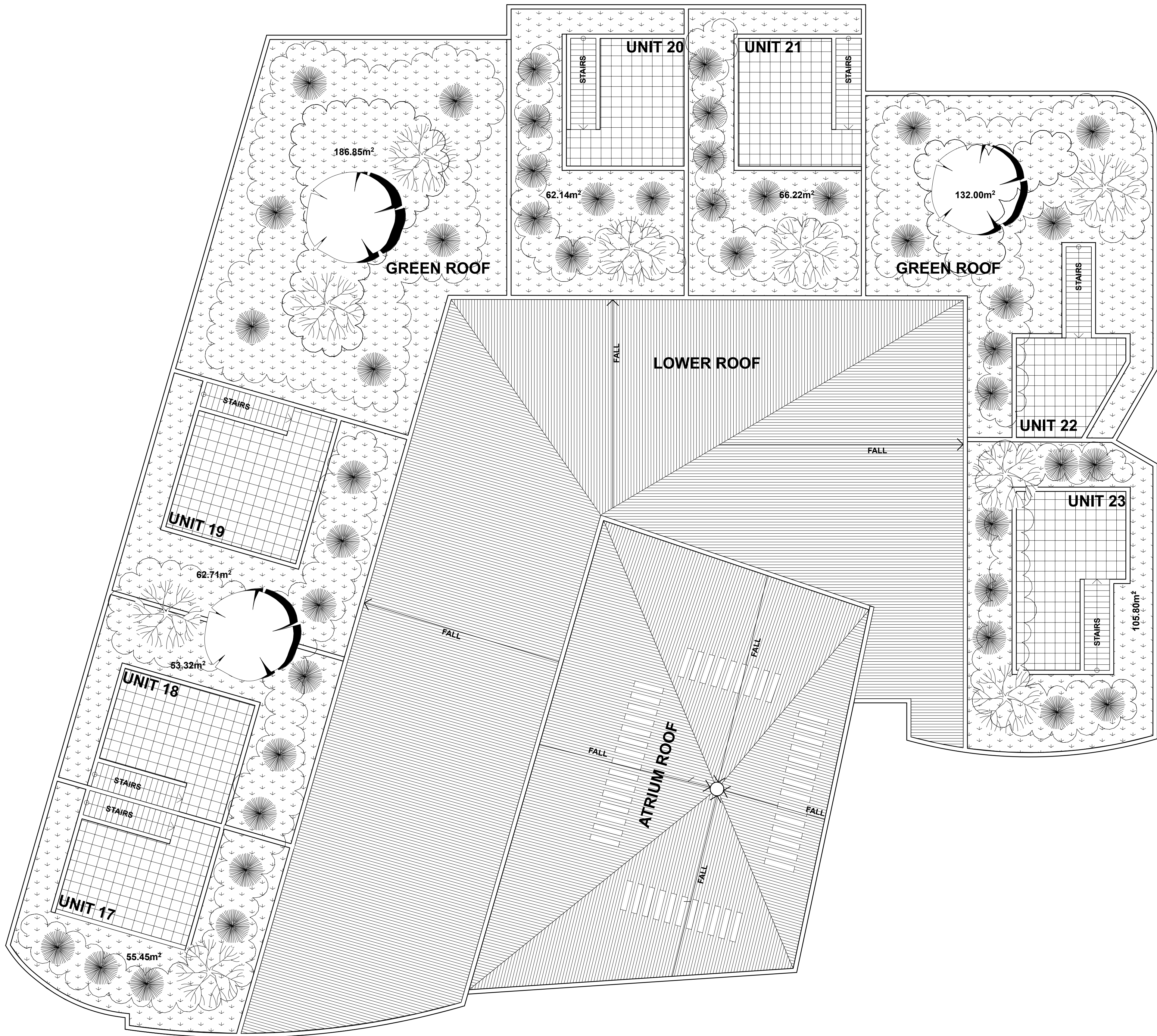

ROOF PLAN
1:100 @A1

Please verify all dimensions and levels before commencing work or ordering materials and report any errors and omissions to the Architect.

Drawings shall not be used for construction purposes until issued by the Architect for construction.

Site levels are shown as a guide only. To determine accurate levels refer to survey levels prepared by REGISTERED surveyor.

Where a discrepancy arises on these documents or between these documents and another consultant's request clarification from PAT TWOHILL DESIGNS PTY. LIMITED before proceeding with any affected work or ordering materials.

All work to comply with Building Code of Australia

These drawings are strictly COPYRIGHT and shall not be copied in whole nor in part without the written permission of PAT TWOHILL DESIGNS PTY.LIMITED.

Pat Twohill Designs Pty Ltd ARCHITECTS accept no responsibility for the completeness, accuracy or usability of data transferred electronically. Recipients should, when necessary request a hard copy for verification.

DATE AMENDMENTS



PAT TWOHILL DESIGNS PTY. LIMITED
ARCHITECTS
PAT TWOHILL & Co. (Architecture) MBAN NSW
NOMINATED ARCHITECT NSW REG. 7043 QLD REG. 3571
SUITE 5/133 WHARF ST
TWEED HEADS NSW 2485
PH. + FAX 07 5536 9020
EMAIL mail@ptdarchitects.com.au

Client Name
Hansen Development P/L
Project Name
MULTI-RES DEV
LOTS 1-3 DP 29748
LOT 4 DP 51209 CRN COAST ROAD
& CYPRESS CRESCENT
CABARITA BEACH, NSW

Drawing Title:
ROOF PLAN

Scale: 1:100 Date:
Drawn By: M.Y. Checked By: P.A.T

Status:

Project No.: Drawing No.: Rev:
6005 PRE DA.1.07

Plot Date: 21/04/09