



VIEW FROM CITY ROAD TOWARDS KING STREET

Revisions			Site Location Plan	Client MOORE THEOLOGICAL COLLEGE	Architect <div>AJ+C</div> <div>ALLEN JACK + COTTER</div> <div>79 Myrtle Street Chippendale NSW 2008 AUSTRALIA ph +61 2 9311 8222 fx +61 2 9311 8200 ABN 53 003 782 250</div>	Project MOORE COLLEGE 1 KING STREET, NEWTOWN	Drawing Title PHOTOMONTAGE 1	Scale NTS	Drawing No S75W-3300 A	Issue							
No	Date	Description															
P1	20/08/13	PRELIMINARY CONSULTANT ISSUE															
P2	23/08/13	DRAFT SECTION 75W APPLICATION															
A	28/08/13	SECTION 75W APPLICATION															
Do not scale drawings. Use figured dimensions only. Check & verify levels and dimensions on site prior to the commencement of any work, the preparation of shop drawings or the fabrication of components.			This drawing is the copyright of Allen Jack + Cotter Architects and is protected under the Copyright Act 1968. Do not alter, reproduce or transmit in any form, or by any means without the express permission of Allen Jack + Cotter Architects. Nominated Architects: Michael Heenan 5264, Peter Ireland 6661														
			Drawing Status PROJECT APPLICATION														



VIEW FROM CITY ROAD TOWARDS CARILLON AVENUE

Revisions			
No	Date	Description	Ver App'd
P1	23/08/13	DRAFT SECTION 75W APPLICATION	SN ML
A	28/08/13	SECTION 75W APPLICATION	SN ML

Do not scale drawings. Use figured dimensions only. Check & verify levels and dimensions on site prior to the commencement of any work, the preparation of shop drawings or the fabrication of components.

This drawing is the copyright of Allen Jack + Cottier Architects and is protected under the Copyright Act 1968. Do not alter, reproduce or transmit in any form, or by any means without the express permission of Allen Jack + Cottier Architects.

Nominated Architects: Michael Heenan 5264, Peter Ireland 6661

Site Location Plan

Client
MOORE THEOLOGICAL COLLEGE

Architect

AJ+C
ALLEN JACK+COTTIER
79 Myrtle Street Chippendale NSW 2008 AUSTRALIA
ph +61 2 9311 8222 fx +61 2 9311 8200 ABN 53 003 782 250

Project
MOORE COLLEGE
1 KING STREET, NEWTOWN

Proj No.

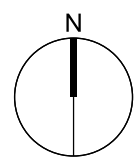

Drawing Title
PHOTOMONTAGE 2

Drawing Status
PROJECT APPLICATION

Scale
NTS

Drawing No
S75W-3301 A

Issue

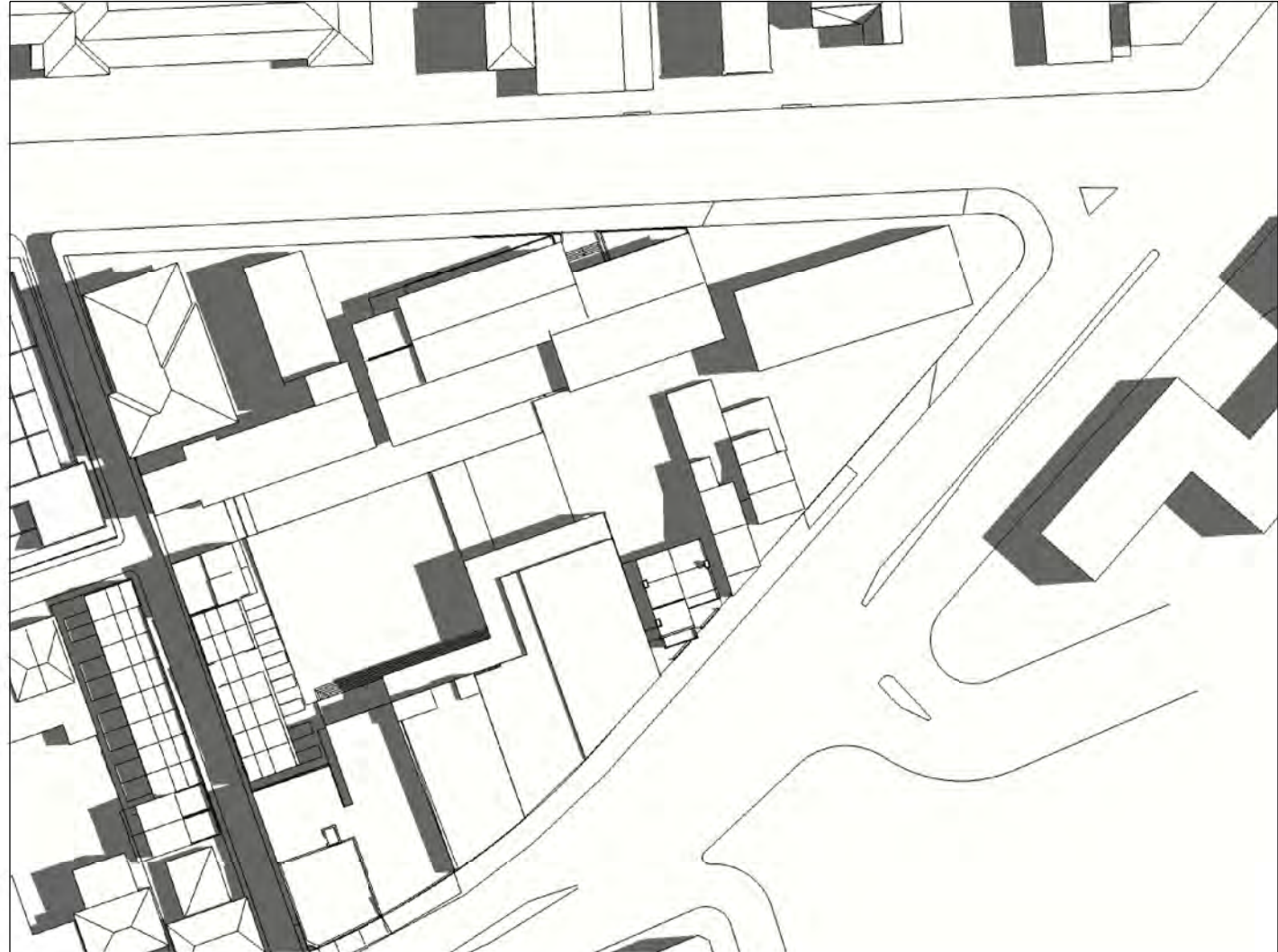

EXISTING SUMMER 9:00 AM

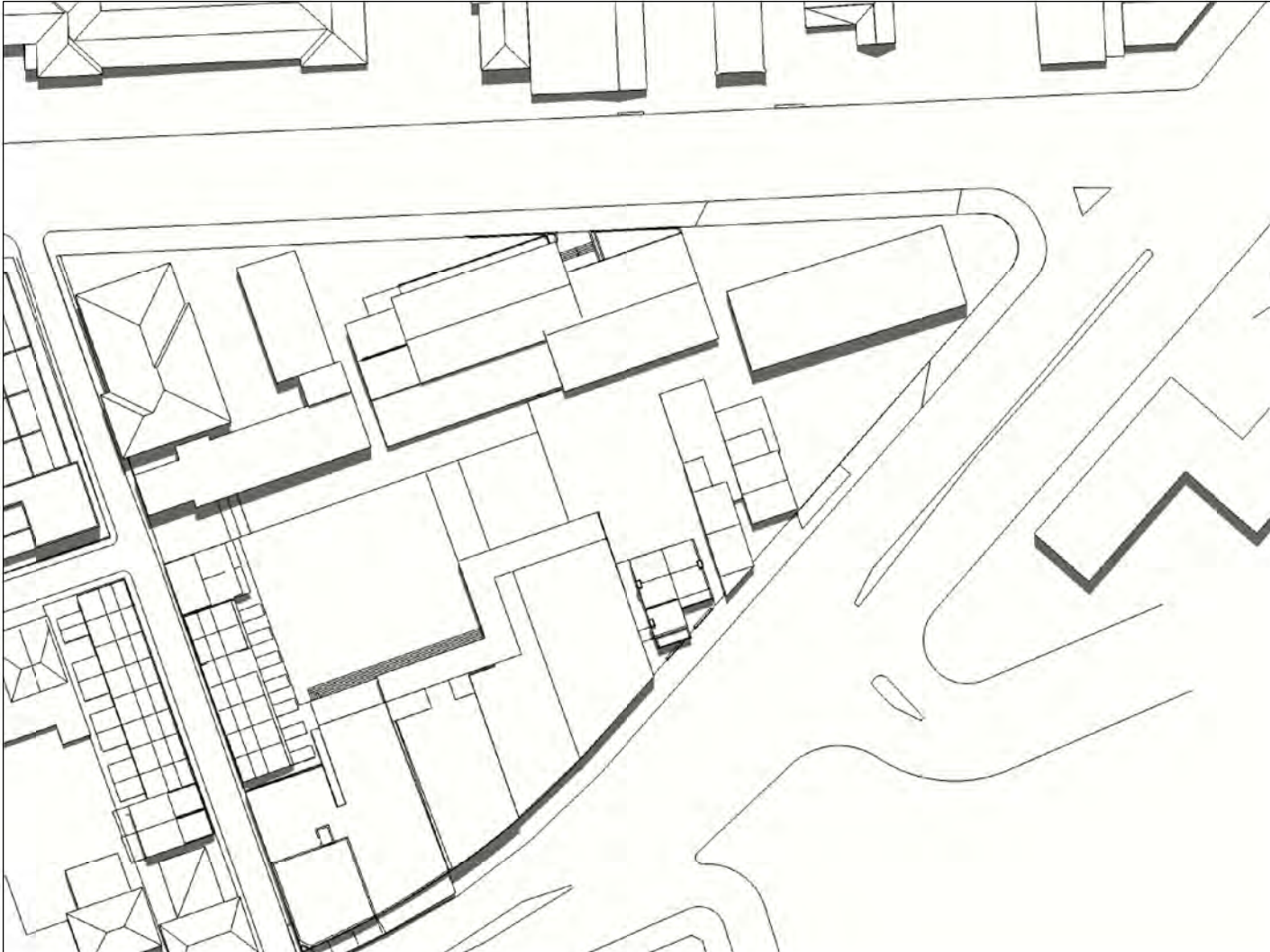

EXISTING SUMMER 12:00 NOON



EXISTING SUMMER 3:00 PM

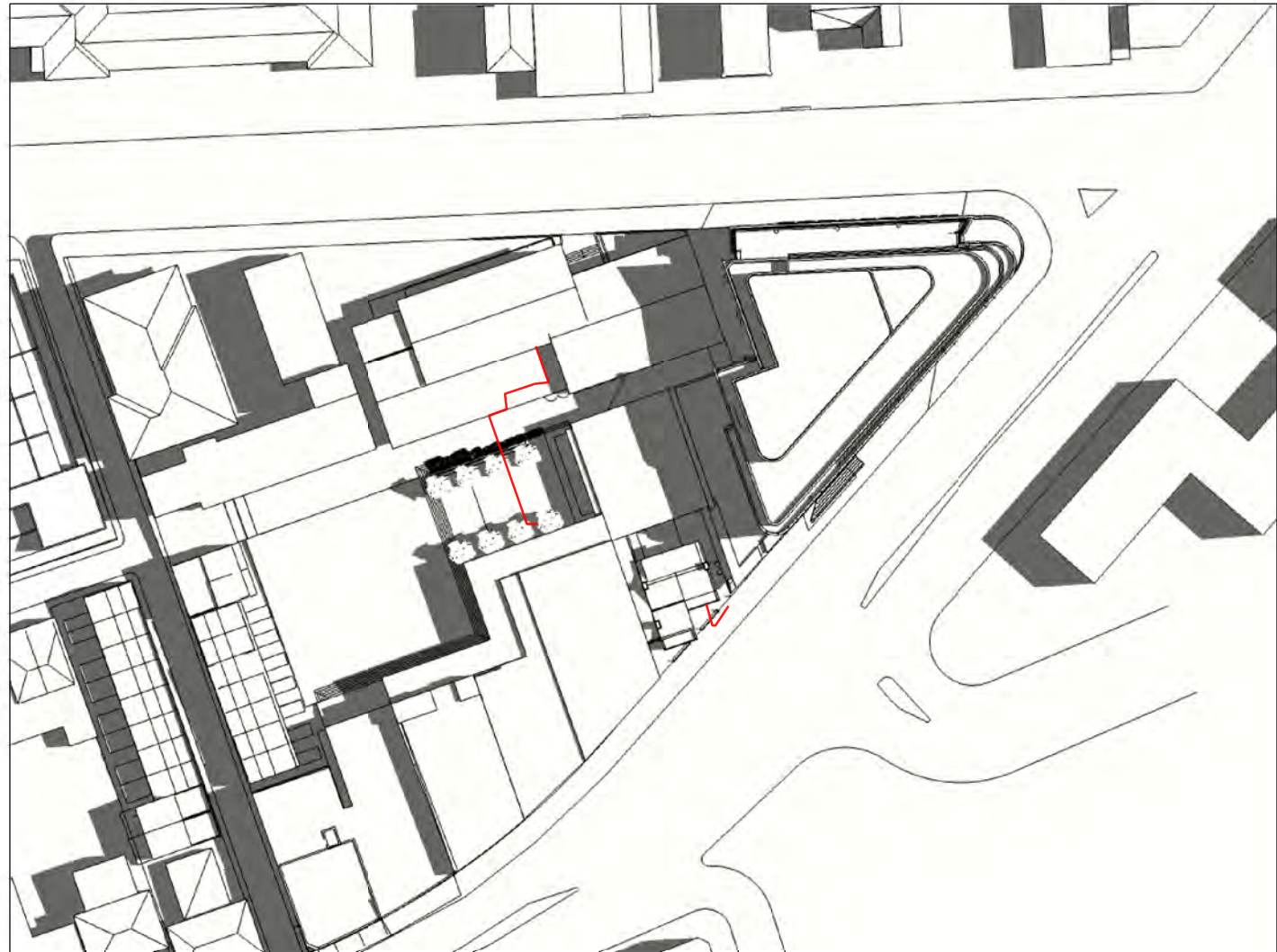

PROPOSED SUMMER 9:00 AM

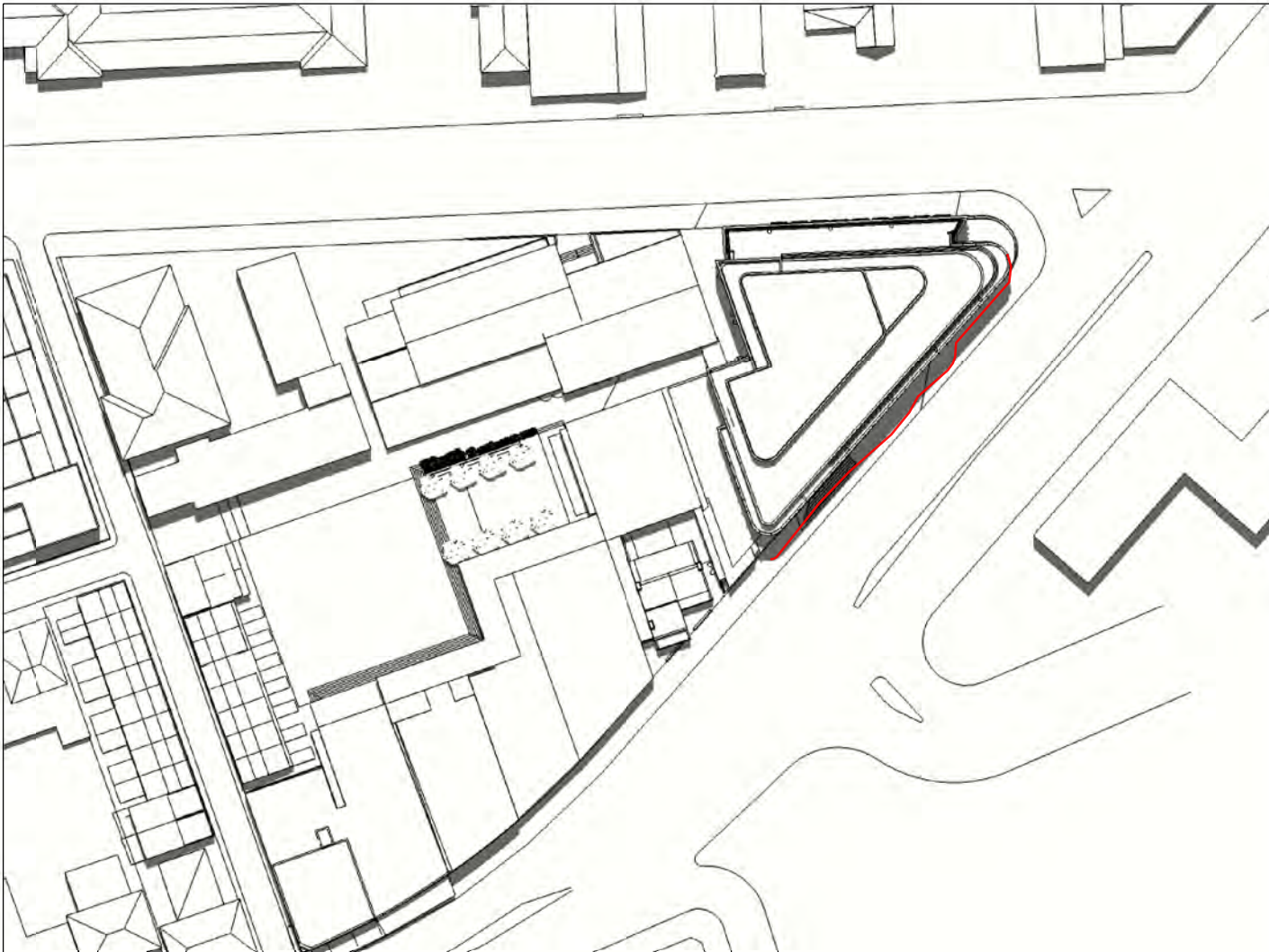

PROPOSED SUMMER 12:00 NOON

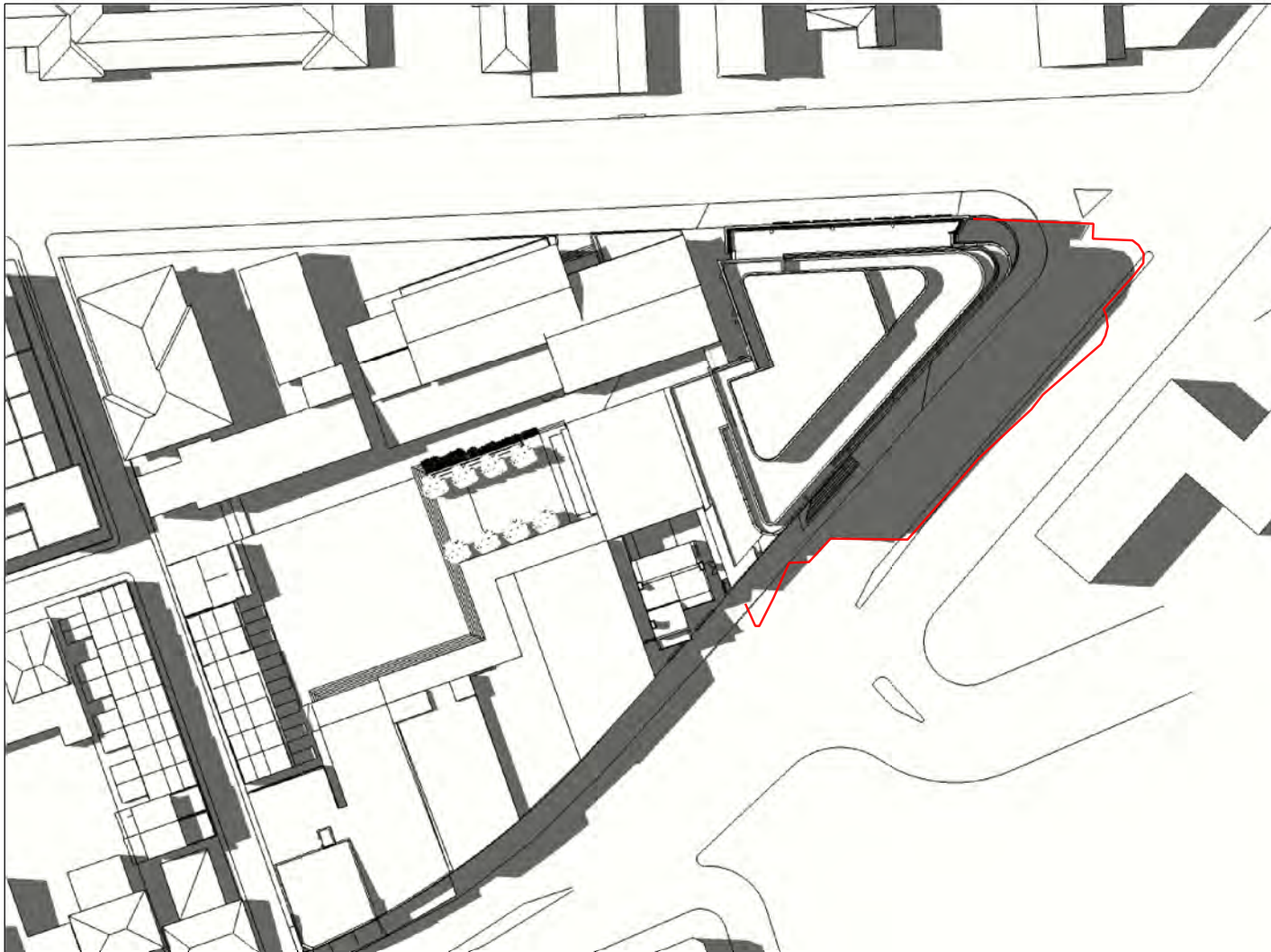

PROPOSED SUMMER 3:00 PM

PREVIOUS SHADOW OUTLINE

Revisions	No	Date	Description	Ver	App'd
P1	15/08/13		PRELIMINARY ISSUE TO CONSULTANTS	SN	ML
P2	23/08/13		DRAFT SECTION 75W APPLICATION	SN	ML
A	28/08/13		SECTION 75W APPLICATION	SN	ML

Do not scale drawings. Use figured dimensions only. Check & verify levels and dimensions on site prior to the commencement of any work, the preparation of shop drawings or the fabrication of components.

This drawing is the copyright of Allen Jack + Cotter Architects and is protected under the Copyright Act 1968. Do not alter, reproduce or transmit in any form, or by any means without the express permission of Allen Jack + Cotter Architects.

Nominated Architects: Michael Heenan 5264, Peter Ireland 6661

Site Location Plan

Client
MOORE THEOLOGICAL COLLEGE

Architect
AJ+C
ALLEN JACK+COTTER
79 Myrtle Street Chippendale NSW 2008 AUSTRALIA
ph +61 2 9311 8222 fx +61 2 9311 8200 ABN 53 003 782 250

Project
MOORE COLLEGE
1 KING STREET, NEWTOWN

Proj No.

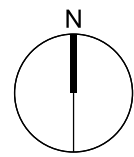

Drawing Title
SHADOW DIAGRAMS 1

Drawing Status
PROJECT APPLICATION

Scale
NTS

Drawing No
S75W-3800 A

Issue

0 10 20 50 80mm

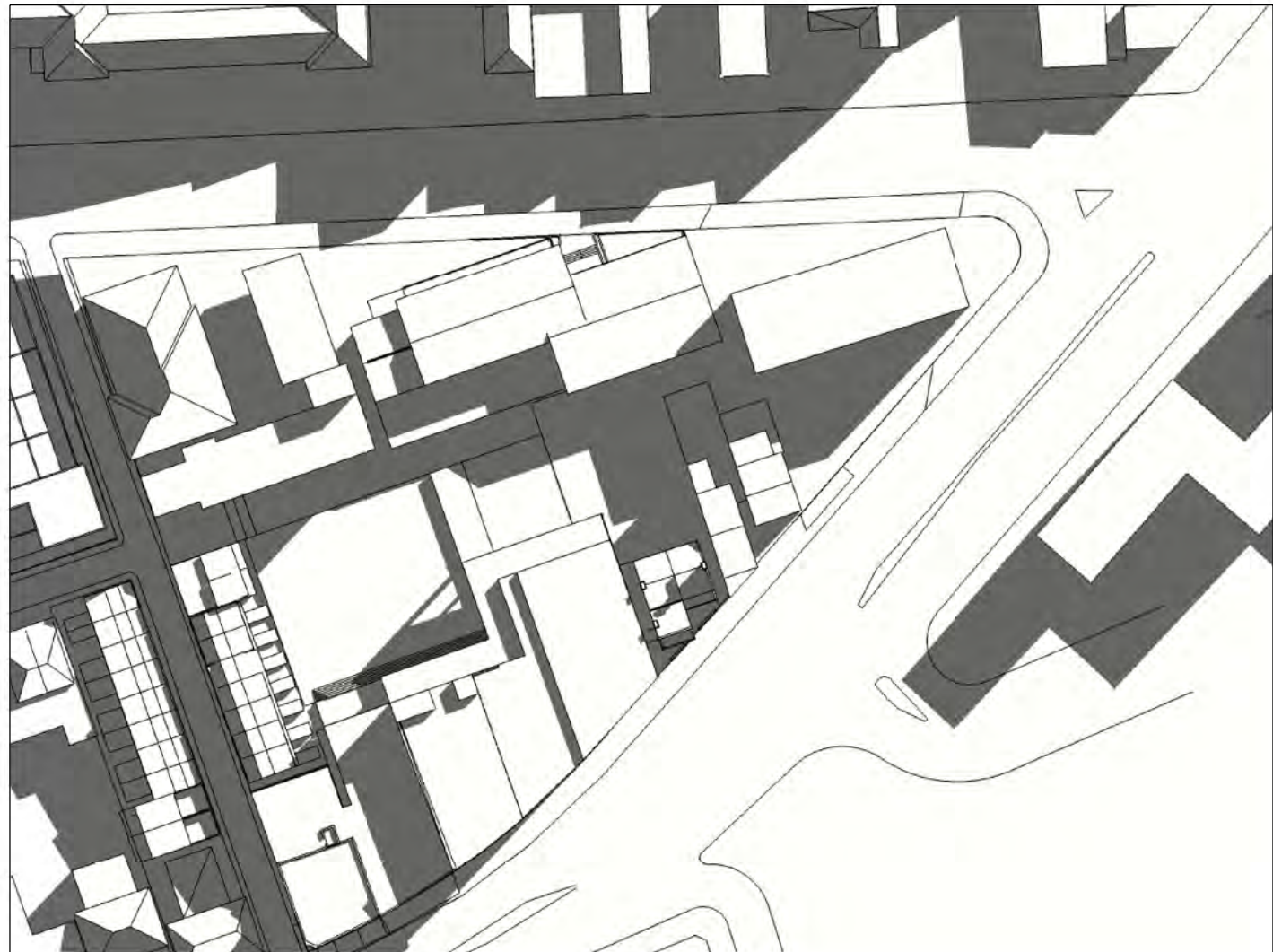

EXISTING WINTER 9:00 AM



EXISTING WINTER 12:00 NOON

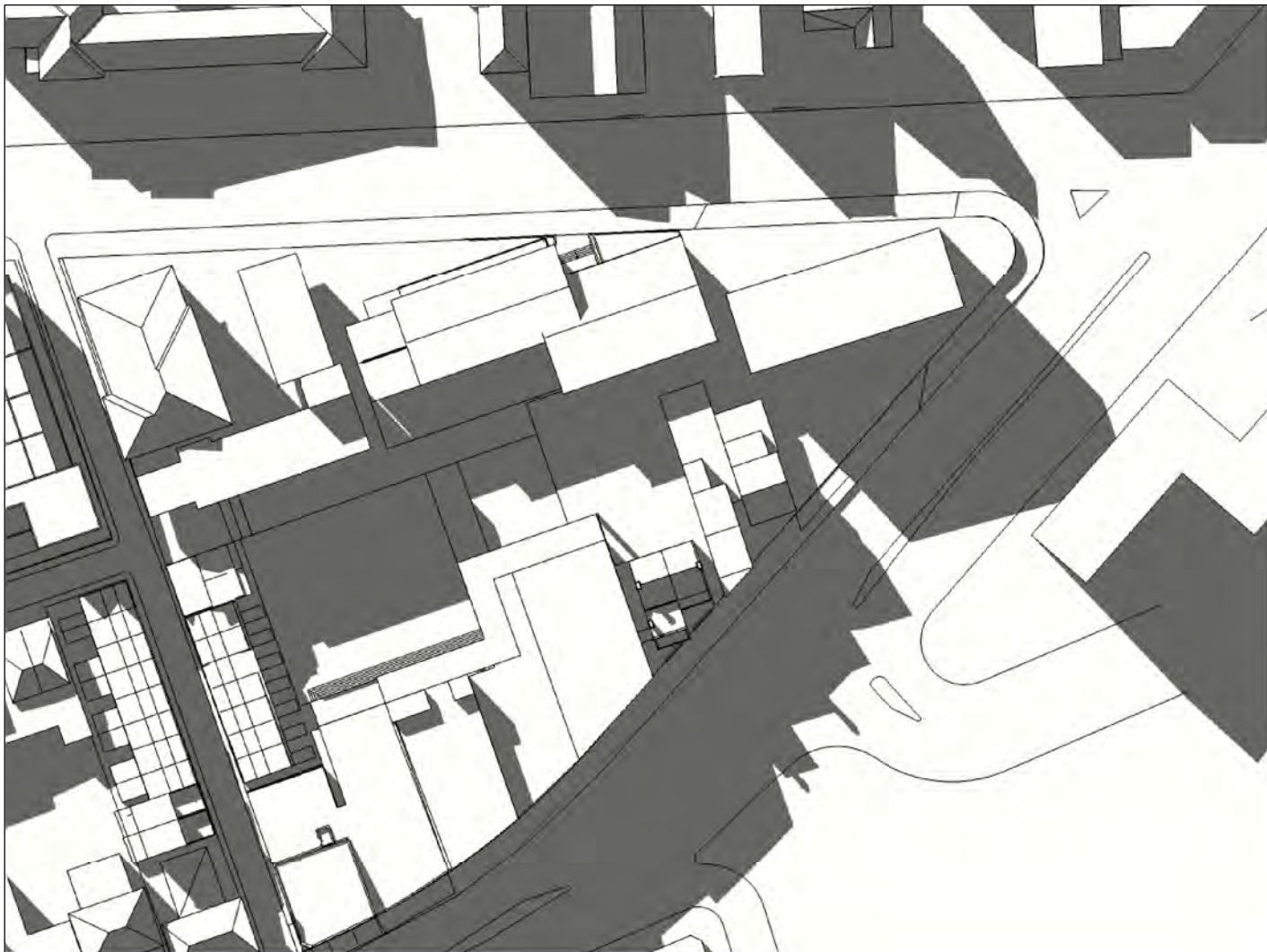

EXISTING WINTER 3:00 PM

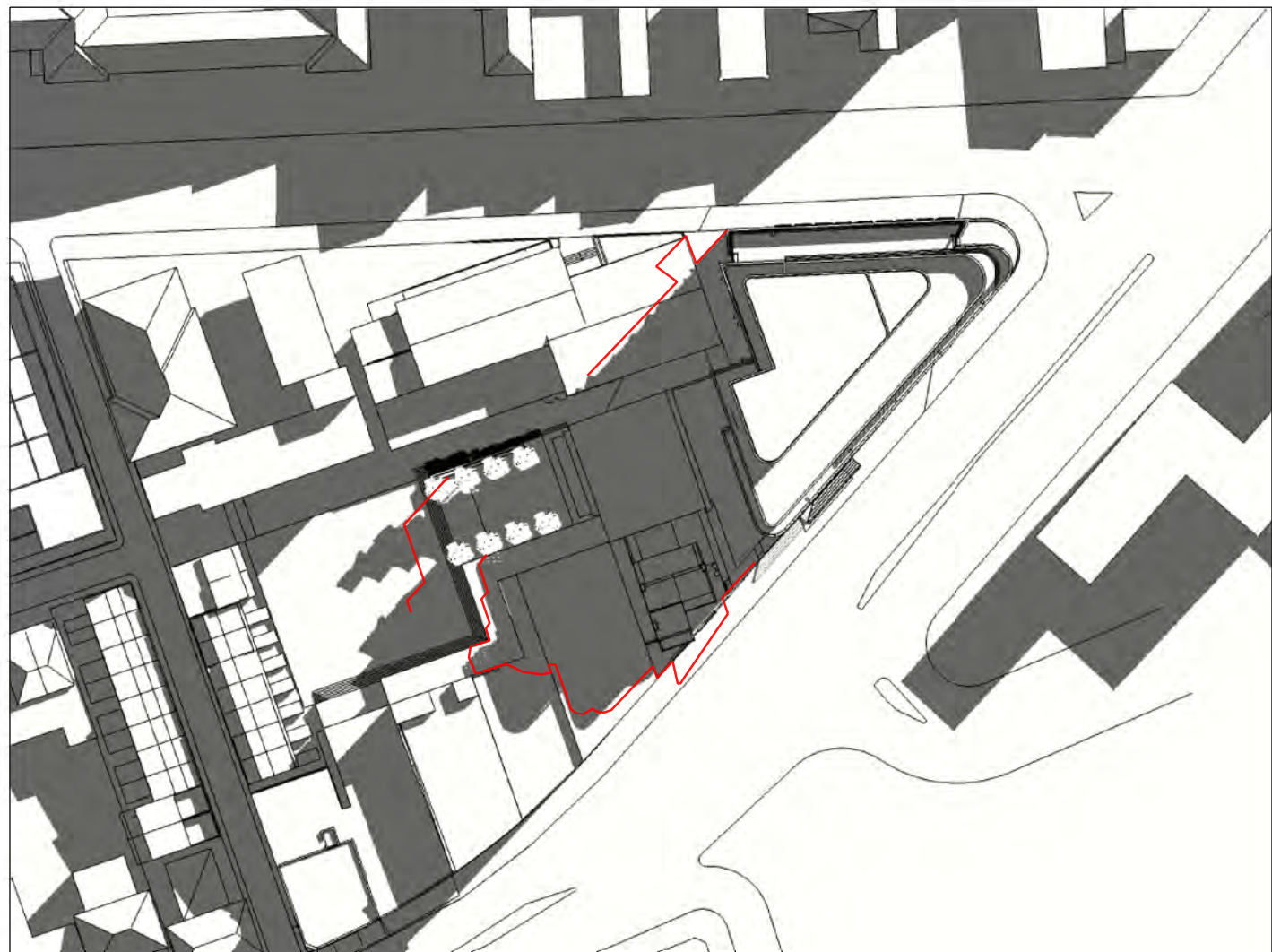

PROPOSED WINTER 9:00 AM

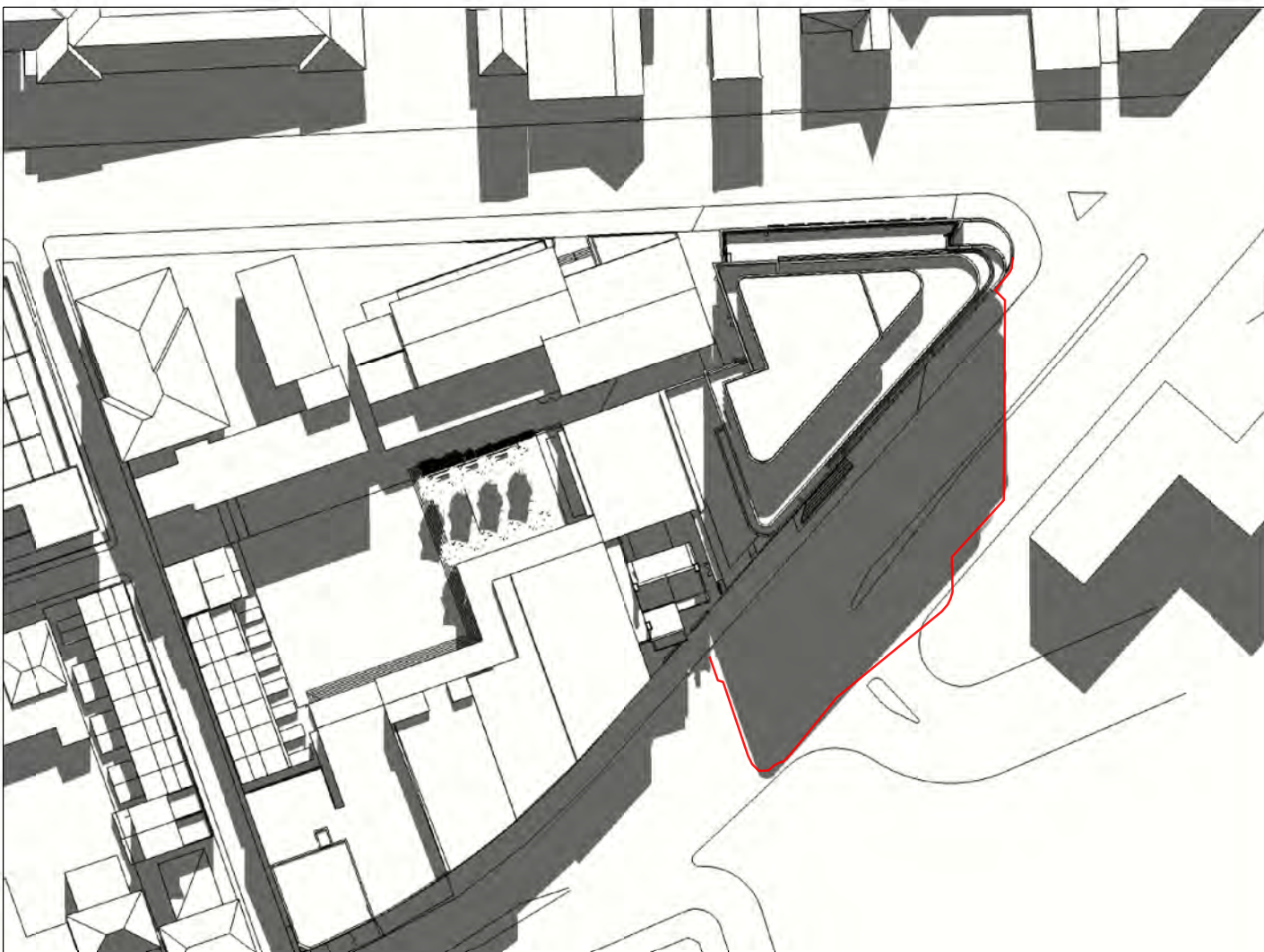

PROPOSED WINTER 12:00 NOON

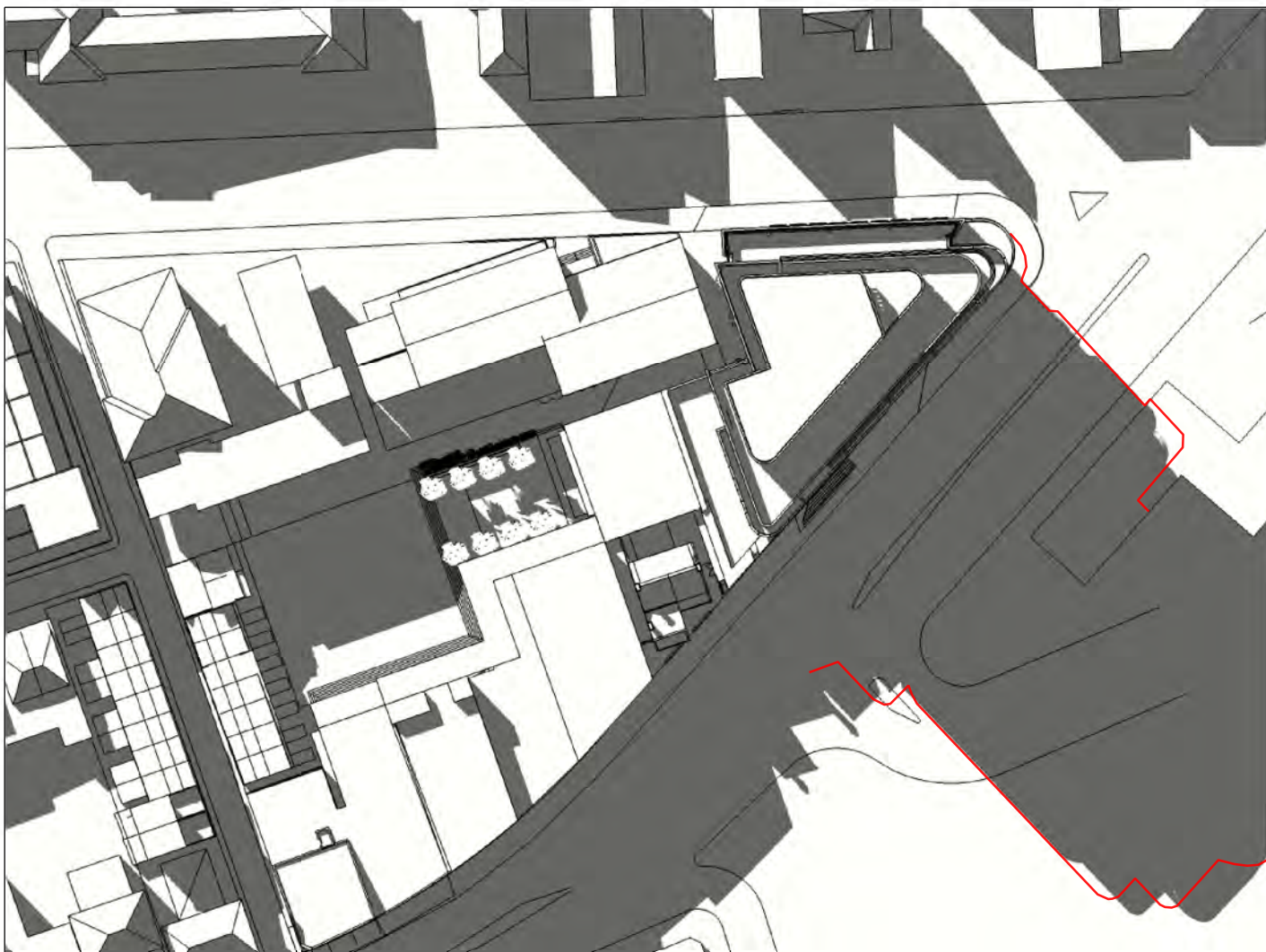

PROPOSED WINTER 3:00 PM

PREVIOUS SHADOW OUTLINE

Revisions			
No	Date	Description	Ver App'd
P1	15/08/13	PRELIMINARY ISSUE TO CONSULTANTS	SN ML
P2	23/08/13	DRAFT SECTION 75W APPLICATION	SN ML
A	28/08/13	SECTION 75W APPLICATION	SN ML

Do not scale drawings. Use figured dimensions only. Check & verify levels and dimensions on site prior to the commencement of any work, the preparation of shop drawings or the fabrication of components.

This drawing is the copyright of Allen Jack + Cottier Architects and is protected under the Copyright Act 1968. Do not alter, reproduce or transmit in any form, or by any means without the express permission of Allen Jack + Cottier Architects.

Nominated Architects: Michael Heenan 5264, Peter Ireland 6661

Site Location Plan

Client
MOORE THEOLOGICAL COLLEGE

Architect
AJ+C
ALLEN JACK+COTTIER
79 Myrtle Street Chippendale NSW 2008 AUSTRALIA
ph +61 2 9311 8222 fx +61 2 9311 8200 ABN 53 003 782 250

Project
MOORE COLLEGE
1 KING STREET, NEWTOWN

Proj No.

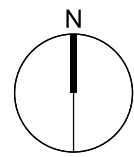

Drawing Title
SHADOW DIAGRAMS 3

Drawing Status
PROJECT APPLICATION

Scale
NTS

Drawing No
S75W-3802 A

Issue

0 10 20 50 80mm

Revisions		
No	Date	Description
A	28/08/13	SECTION 75W APPLICATION

MC1 - METAL COMPOSITE CLADDING



G1 G2 MC1

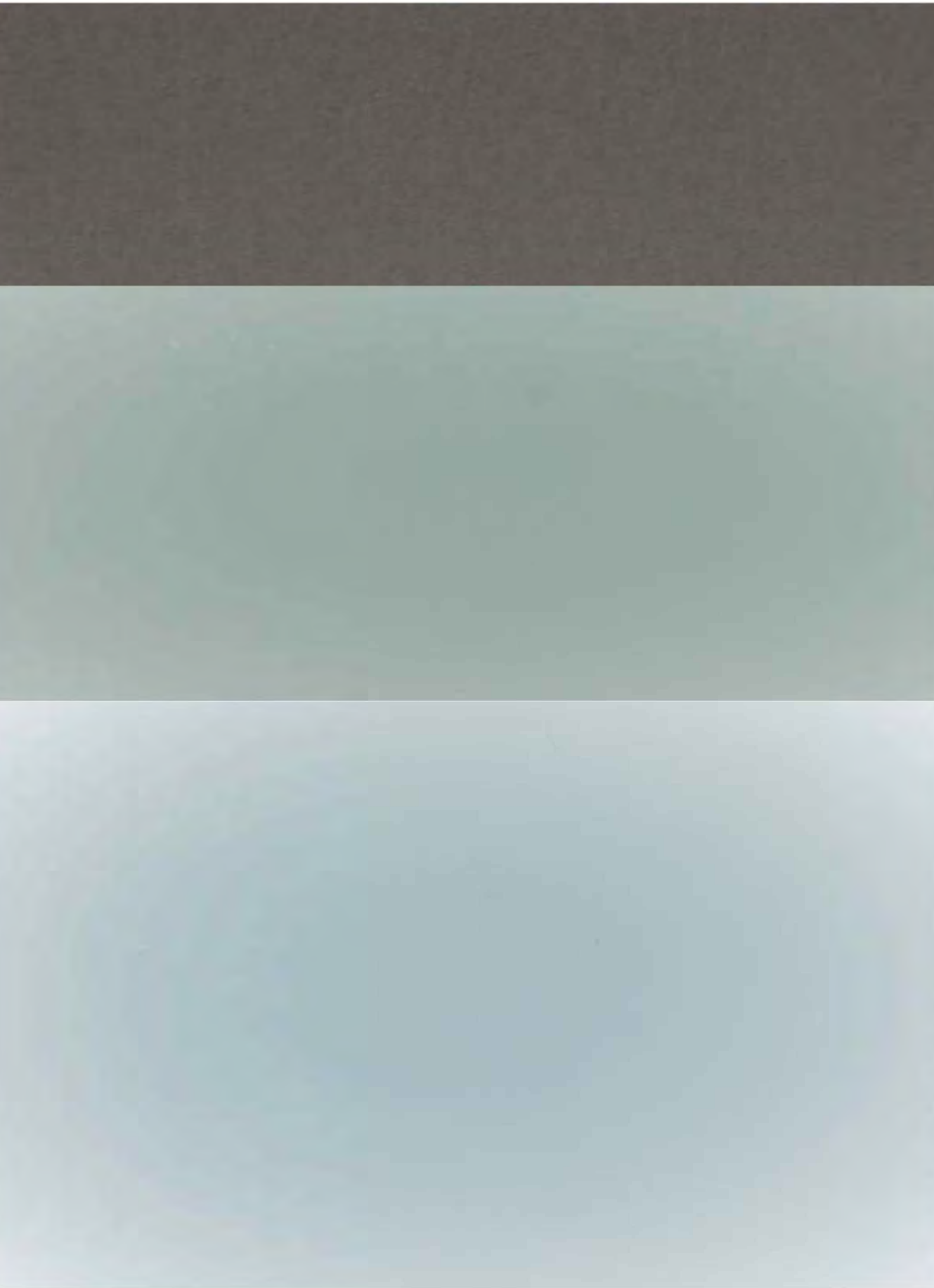

G1 - PERFORMANCE GLASS TYPE 1

G2 - PERFORMANCE GLASS TYPE 2

AL1 - ALUMINIUM FINISH TYPE 1

MC1 G1 G2



VIEW FROM CITY ROAD + CARILLON AVENUE

RP1 - RENDER PAINT 1



G1 G2



VIEW FROM CARILLON AVENUE

RP2 - RENDER PAINT 2

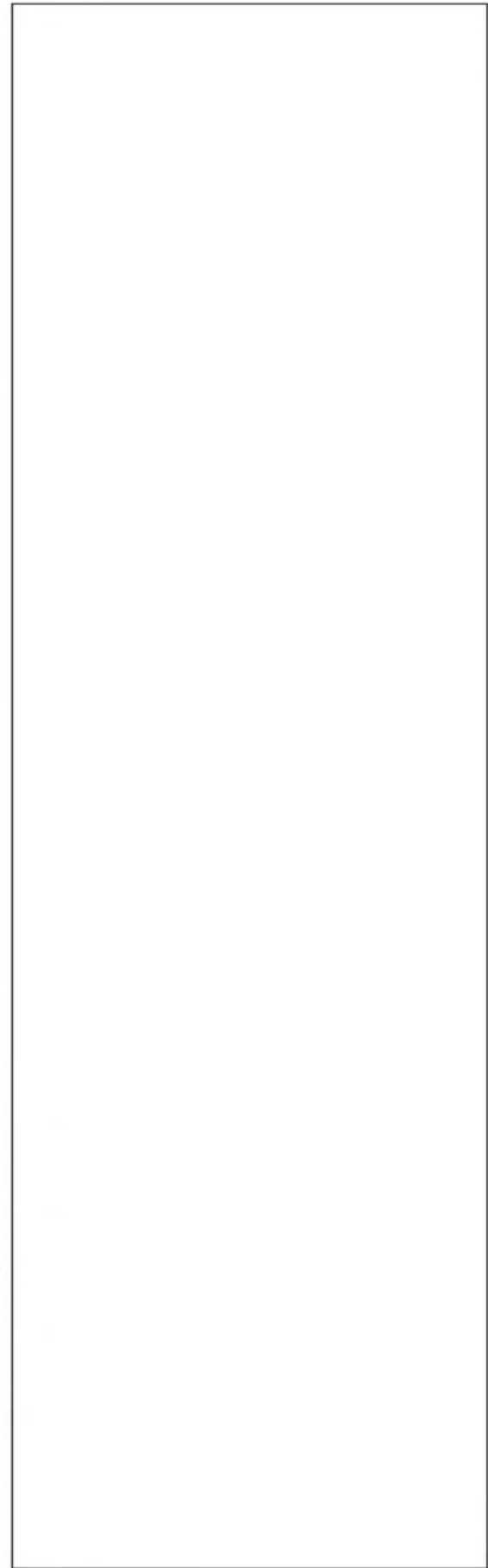

ST1 - STONE/TILE CLADDING TYPE 1



Do not scale drawings. Use figured dimensions only. Check & verify levels and dimensions on site prior to the commencement of any work, the preparation of shop drawings or the fabrication of components.
This drawing is the copyright of Allen Jack + Cottier Architects and is protected under the Copyright Act 1968. Do not alter, reproduce or transmit in any form, or by any means without the express permission of Allen Jack + Cottier Architects.
Nominated Architects: Michael Heenan 5264, Peter Ireland 6661

Site Location Plan

Client
MOORE THEOLOGICAL COLLEGE

Architect
AJ+C
ALLEN JACK + COTTIER
79 Myrtle Street Chippendale NSW 2008 AUSTRALIA
ph +61 2 9311 8222 fx +61 2 9311 8200 ABN 53 003 782 250

Project
MOORE COLLEGE
1 KING STREET, NEWTOWN

Proj No.

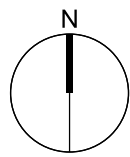

Drawing Title
MATERIALS BOARD

Drawing Status
PROJECT APPLICATION

Scale
NTS

Drawing No
S75W-4200 A

Issue