

## LEGEND

- G1: PERFORMANCE GLASS TYPE 1  
G2: PERFORMANCE GLASS TYPE 2  
MC 1: METAL COMPOSITE CLADDING TY  
AL 1: ALUMINIUM FINISH TYPE 1  
ST 1: STONE / TILE CLADDING TYPE 1  
RP 1: RENDER + PAINT FINISH, COLOUR  
RP 2: RENDER + PAINT FINISH, COLOUR  
GFAC: FRAMED GLAZED CURTAIN WALL  
ALV: ALUMINIUM LOUVRE

## 01 SECTION C

1:200

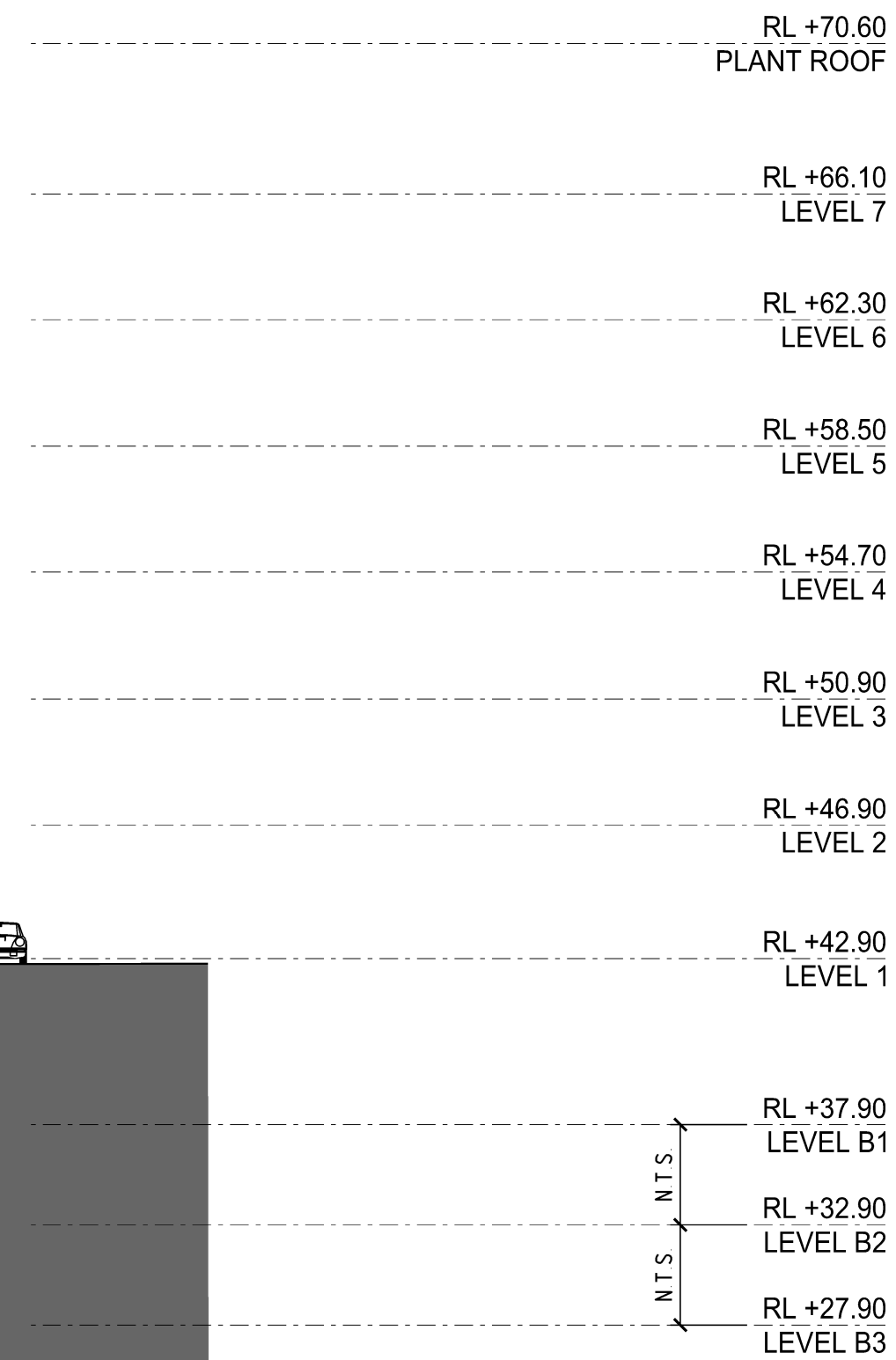
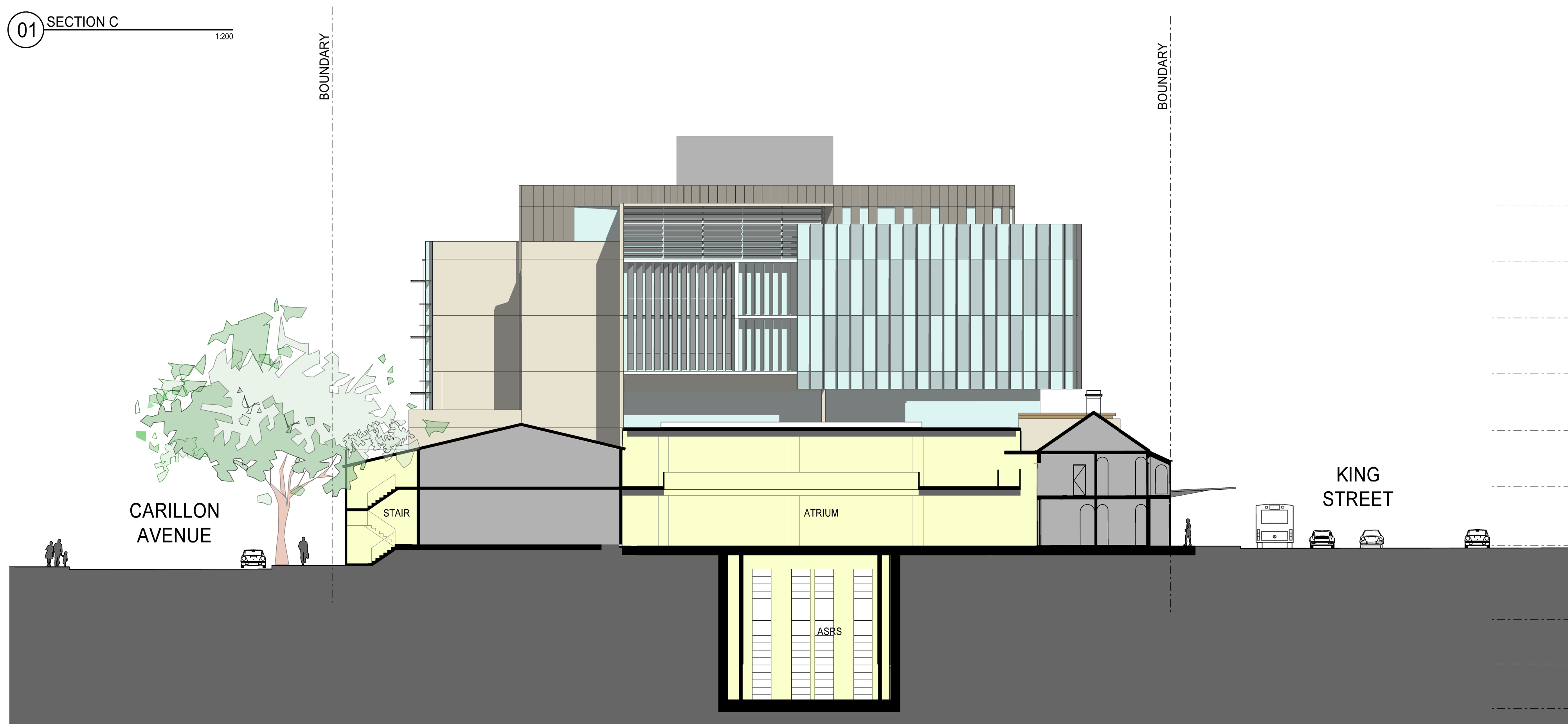

## 02 SECTION D

1:200

Revisions	No	Date	Description	Ver	App'd
A	09/10/09	PROJECT APPLICATION ISSUE	JG	ML	
B	05/11/09	PROJECT APPLICATION ISSUE	SN	ML	
C	29/06/10	UPDATED	SN	ML	
D	30/06/10	UPDATED	SN	ML	
E	16/07/10	ISSUED FOR REVIEW	SN	ML	
F	30/08/10	PREFERRED PROJECT ISSUE	SN	ML	

Do not scale drawings. Use figured dimensions only. Check & verify levels and dimensions on site prior to the commencement of any work, the preparation of shop drawings or the fabrication of components.

This drawing is the copyright of Allen Jack + Cotter Architects and is protected under the Copyright Act 1969. Do not alter, reproduce or transmit in any form, or by any means without the express permission of Allen Jack + Cotter Architects.

Nominated Architects: Michael Heenan 5264, Peter Ireland 6665, Reginald Smith 3312, Peter Stronach 3312

Site Location Plan

Client  
MOORE THEOLOGICAL COLLEGE

Architect  
**AJ+C**  
ALLEN JACK + COTTER  
79 Myrtle Street Chippendale NSW 2008 AUSTRALIA  
ph +61 2 9311 8222 fx +61 2 9311 8200 ABN 53 003 782 250

Project  
MOORE COLLEGE RESOURCE  
AND RESEARCH CENTRE  
1 KING STREET NEWTOWN

Proj No. 07075

Drawing Title  
SECTIONS

Drawing Status  
PROJECT APPLICATION

Scale  
1:200

Drawing No  
PA3201

Issue  
F

