

Revisions				
No	Date	Description	Ver	App'd
A	09/10/09	PROJECT APPLICATION ISSUE	JG	ML
B	29/06/10	UPDATED	SN	ML
C	30/06/10	UPDATED	SN	ML
D	12/07/10	LINE OF EXHIBITED EA ADDED	SN	ML
E	16/07/10	ISSUED FOR REVIEW	SN	ML
F	21/07/10	UPDATED	SN	ML
G	30/08/10	PREFERRED PROJECT ISSUE	SN	ML

Do not scale drawings. Use figured dimensions only. Check & verify levels and dimensions on site prior to the commencement of any work, the preparation of shop drawings or the fabrication of components.

This drawing is the copyright of Allen Jack + Cottier Architects and is protected under the Copyright Act 1968. Do not alter, reproduce or transmit in any form, or by any means without the express permission of Allen Jack + Cottier Architects.

Nominated Architects: Michael Heenan 5264, Peter Ireland 6665, Reginald Smith 3392, Peter Stranath 3392

Site Location Plan

Client
MOORE THEOLOGICAL COLLEGE

Architect
AJ+C
ALLEN JACK+COTTIER
79 Myrtle Street Chippendale NSW 2008 AUSTRALIA
ph +61 2 9311 8222 fx +61 2 9311 8200 ABN 53 003 782 250

Project
MOORE COLLEGE RESOURCE
AND RESEARCH CENTRE
1 KING STREET NEWTOWN

Proj No. 07075

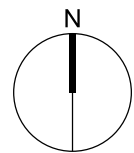

Drawing Title
LEVEL 3 PLAN

Drawing Status
PROJECT APPLICATION

Scale
1:200



Drawing No
PA2103

Issue
G