

Revisions		
No	Date	Description
A	29/06/10	UPDATED
B	30/06/10	UPDATED
C	16/07/10	ISSUED FOR REVIEW
D	28/07/10	UPDATED
E	30/08/10	PREFERRED PROJECT ISSUE

Ver	App'd
SN	ML
SN	ML
SN	ML
SN	ML
SN	ML

Do not scale drawings. Use figured dimensions only. Check & verify levels and dimensions on site prior to the commencement of any work, the preparation of shop drawings or the fabrication of components.

This drawing is the copyright of Allen Jack + Cottier Architects and is protected under the Copyright Act 1968. Do not alter, reproduce or transmit in any form, or by any means without the express permission of Allen Jack + Cottier Architects.

Nominated Architects: Michael Heenan 5264, Peter Ireland 6665, Reginald Smith 3392, Peter Stranath 3392.

Site Location Plan

Client
MOORE THEOLOGICAL COLLEGE

Architect
AJ+C
ALLEN JACK+COTTIER
79 Myrtle Street Chippendale NSW 2008 AUSTRALIA
ph +61 2 9311 8222 fx +61 2 9311 8200 ABN 53 003 782 250

Project
MOORE COLLEGE RESOURCE
AND RESEARCH CENTRE
1 KING STREET NEWTOWN

Proj No. 07075

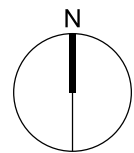

Drawing Title
BASEMENT 3 PLAN

Drawing Status
PROJECT APPLICATION

Scale
1:200

Drawing No
PA2003

Issue
E

