

KEY PLAN

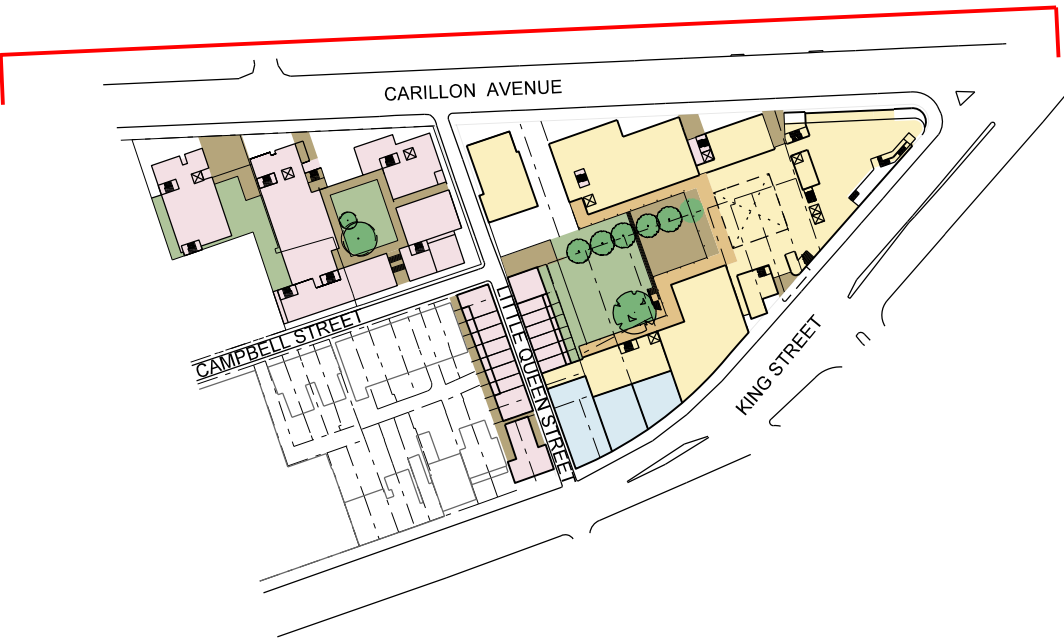

LEGEND

- LANDSCAPE AREA
- RETAIL USES
- RESIDENTIAL USES
- ACADEMIC USES
- HARD PAVED LANDSCAPED AREA
- ROOF TERRACES + BALCONIES ETC
- CARPARKING + ACCESS
- ROOF
- RETAINED EXISTING BUILDING FABRIC

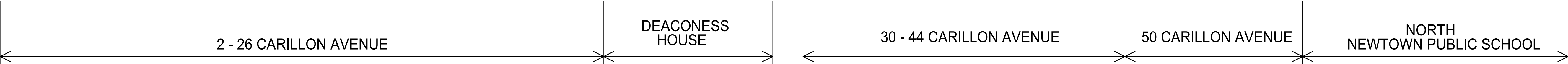
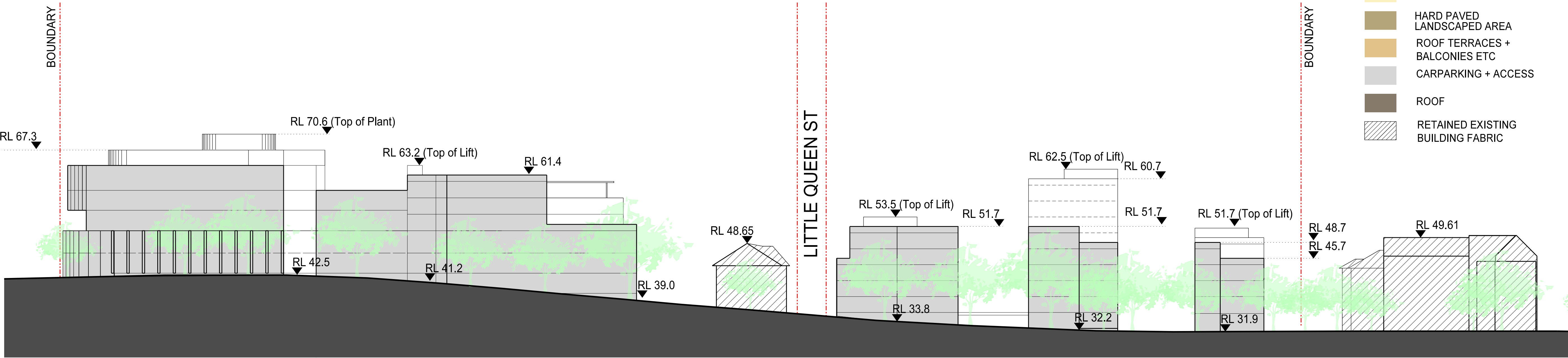

01 NORTH ELEVATION  
SECTION THROUGH CARILLON AVE 1:800



Revisions					Architect		Client		Project		Drawing Title		Proj No.		Scale at A3		Drawing No		Issue	
No	Date	Description	Ver	App'd																
A	16/10/09	CONCEPT PLAN	CC	ML	 ALLEN JACK+COTTIER 79 Myrtle Street Chippendale NSW 2008 AUSTRALIA ph +61 2 9311 8222 fx +61 2 9311 8200 ABN 53 003 782 250		MOORE THEOLOGICAL COLLEGE		MOORE THEOLOGICAL COLLEGE CONCEPT PLAN NEWTOWN		CONCEPT PLAN NORTH ELEVATION		07075		1:800		CP3100		E	
B	05/11/09	CONCEPT PLAN	CC	ML																
C	30/03/10	PREFERRED PROJECT REPORT	CC	ML																
D	15/07/10	PREFERRED PROJECT REPORT	CC	ML																
E	15/07/10	PREFERRED PROJECT REPORT	SN	ML																
							Drawing Status													
							NOT FOR CONSTRUCTION													

Do not scale drawings. Use figured dimensions only. This drawing is the copyright of Allen Jack + Cottier Architects and is protected under the Copyright Act 1968. Do not alter, reproduce or transmit in any form, or by any means without the express permission of Allen Jack + Cottier Architects. Nominated Architects: Keith Cottier AM 2264, Glynn N Evans 2839, Michael Heenan 5264, Peter Ireland 6661, Reginald Smith 3312, Peter Stronach 3372.