

LEGEND

G1: PERFORMANCE GLASS TYPE 1  
G2: PERFORMANCE GLASS TYPE 2

MC 1: METAL COMPOSITE CLADDING TYPE 1

AL 1: ALUMINIUM FINISH TYPE 1

ST 1: STONE / TILE CLADDING TYPE 1

PC 1: PRECAST CONCRETE COLOUR TYPE 1

GFAC : FRAMED GLAZED CURTAIN WALL  
- G1, G2,

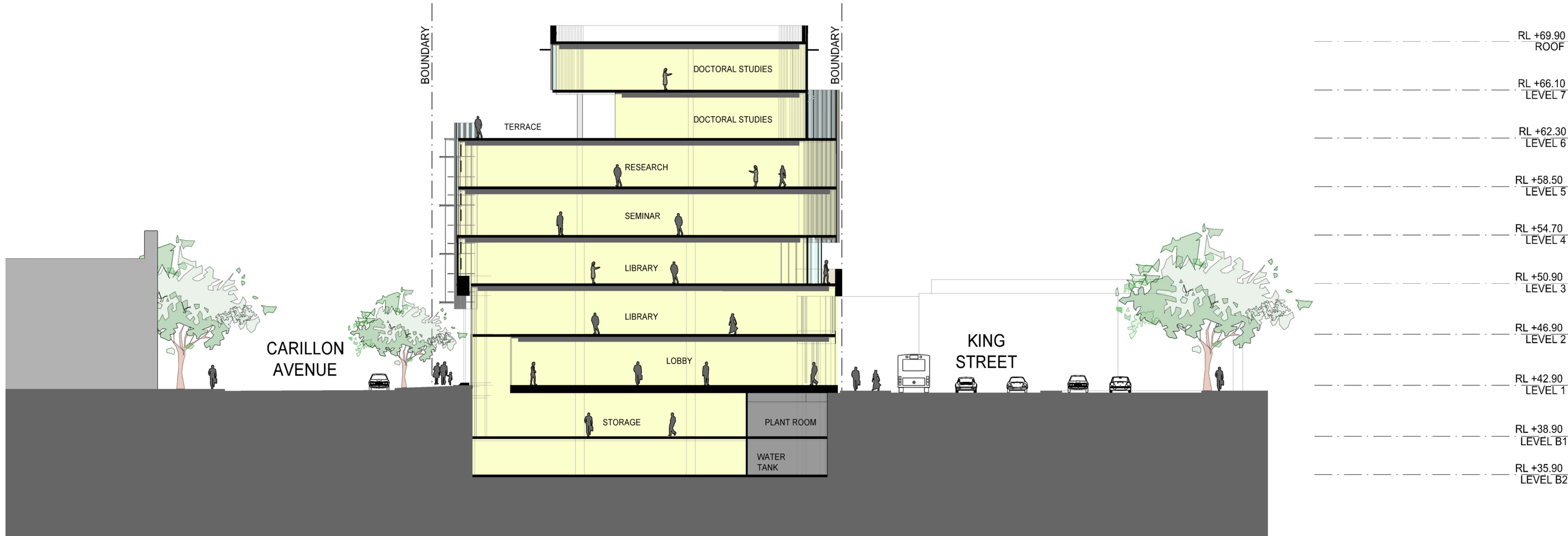

1 SECTION A

1:200

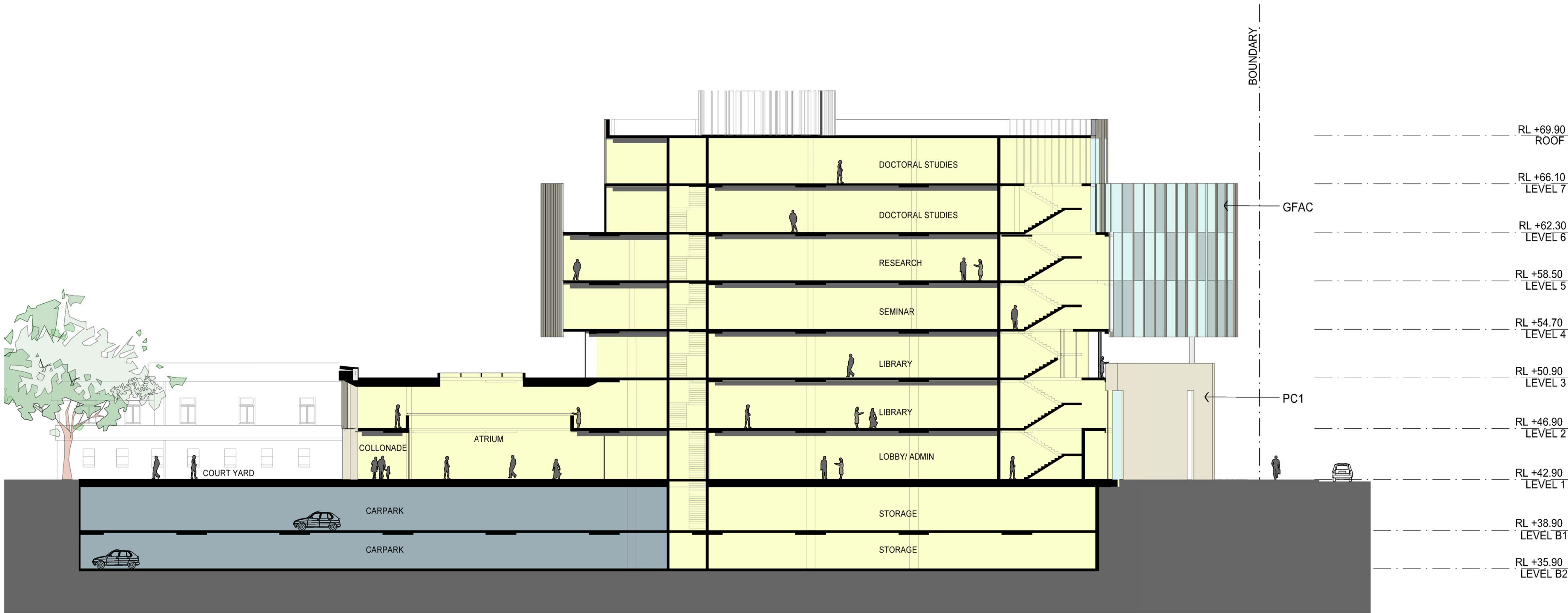

2 SECTION B

1:200

Revisions	No	Date	Description	Rev	App'd
02	08/09/09	ISSUED TO DM			
03	25/09/09	PROJECT APPLICATION DRAFT ISSUE			
04	30/09/09	PROJECT APPLICATION DRAFT ISSUE			
05	01/10/09	PROJECT APPLICATION DRAFT ISSUE			
B	05/11/09	PROJECT APPLICATION ISSUE		JG	ML

Do not scale drawings. Use figured dimensions only. Check & verify levels and dimensions on site prior to the commencement of any work, the preparation of shop drawings or the fabrication of components.

This drawing is the copyright of Allen Jack + Cottier Architects and is protected under the Copyright Act 1968. Do not alter, reproduce or transmit in any form, or by any means without the express permission of Allen Jack + Cottier Architects.

Nominated Architects: Keith Cottier AM 2264, Glynn N Evans 2839, Michael Heenan 5264, Peter Ireland 665, Reginald Smith 3312, Peter Stronach 3312

Site Location Plan

Client  
MOORE THEOLOGICAL COLLEGE

Architect  
**ALLEN JACK+COTTIER**  
79 Myrtle Street Chippendale NSW 2008 AUSTRALIA  
ph +61 2 9311 8222 fx +61 2 9311 8200 ABN 53 003 782 250

Project  
MOORE COLLEGE RESOURCE  
AND RESEARCH CENTRE  
1 KING STREET NEWTOWN

Proj No. 09027

Drawing Title  
**SECTIONS**

Drawing Status  
**PROJECT APPLICATION**

Scale  
1:200  
@ A1

Drawing No  
**PA 3200**

Issue  
**B**

0 10 20 50 80mm