

KEY PLAN

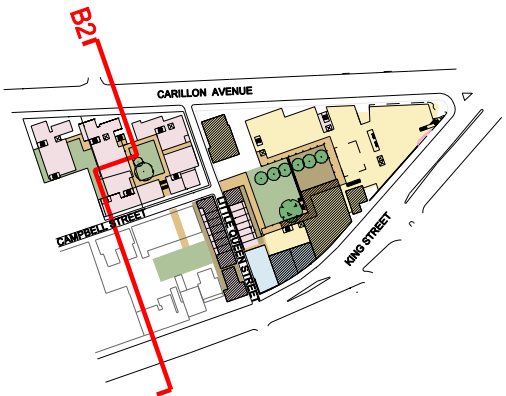

LEGEND

- CAMPUS GREEN
- RETAIL USES
- RESIDENTIAL USES
- ACADEMIC USES
- HARD PAVED LANDSCAPED AREA
- ROOF TERRACES + BALCONIES ETC
- CARPARKING
- ROOF
- RETAINED BUILDING FABRIC

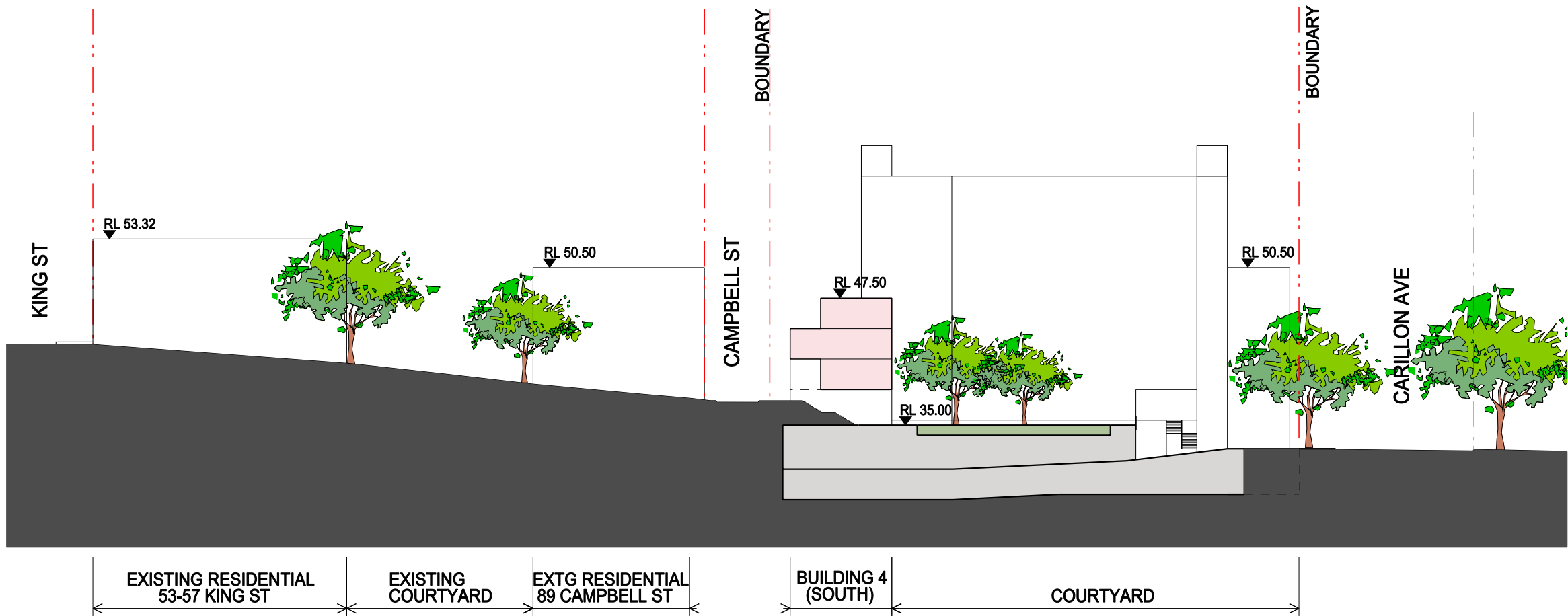

01 SECTION B2
SITE B
1:500



| Revisions | | | | | |
|-----------|----------|--------------|-----|-------|--|
| No | Date | Description | Ver | App'd | |
| A | 16/10/09 | CONCEPT PLAN | CC | ML | |
| | | | | | |
| | | | | | |
| | | | | | |
| | | | | | |
| | | | | | |
| | | | | | |
| | | | | | |
| | | | | | |

Architect
ALLEN JACK+COTTIER
79 Myrtle Street Chippendale NSW 2008 AUSTRALIA
ph +61 2 9311 8222 fx +61 2 9311 8200 ABN 53 003 782 250

Client
MOORE THEOLOGICAL COLLEGE

Drawing Status
NOT FOR CONSTRUCTION

Project
**MOORE THEOLOGICAL COLLEGE
CONCEPT PLAN
NEWTOWN**

Drawing Title
SITE B SECTION 2

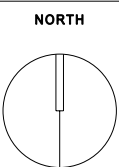

| | | | |
|----------|-------------|------------|-------|
| Proj No. | Scale at A3 | Drawing No | Issue |
| 09027 | 1:500 | CP 3203 | A |