

## Appendix B

# Log of Aboriginal Community Consultation and Communication

*“This page has been left blank intentionally”*

## Aboriginal Consultation Process

Project: M2 Upgrade Project

### Stage 1 - Advisory Requests Sent

	Contact	Date Sent	Comment
Local Newspaper Ad	<i>Daily Telegraph</i>		
Local Newspaper Ad	<i>Northern District Times</i>		Advert ran Wednesday 4 November 2009.
Local Newspaper Ad	<i>Hills News</i>		Advert ran Tuesday 3 November 2009.
Local Newspaper Ad	<i>National Indigenous Times (NIT)</i>		Advert ran Thursday 29 October 2009
Local Newspaper Ad	<i>The Koori Mail</i>		Advert ran Wednesday 4 November 2009.
DECCW		3-Nov-09	Received response dated 12/11/09 advising the following groups for consultation: DLALC, DCAC, DTAC, DACHA, DLO and MLALC.
Metropolitan LALC	Rebecca McHugh	3-Nov-09	
Deerubin LALC	Steve Randall	3-Nov-09	
Registrar Aboriginal Owners	N/A	3-Nov-09	Study area not within national park land
Native Title Services		3-Nov-09	
National Native Title Tribunal	N/A	3-Nov-09	Response received 4/11/09 with a list of land parcels under claim number NC97/8.
NSW ALC	Sylvie Ellsmore	11-Mar-09	Response received 18/11/09 (dated 16/11/09) advising direct contact with the relevant LALCs (MLALC/DLALC) and suggesting early discussion and provision of site maps of sites in close proximity to the project area.
Local Council - Ryde		3-Nov-09	
Local Council - Baulkham Hills		3-Nov-09	Received letter nominating an additional two Aboriginal groups for consultation - Darug Custodian Aboriginal Corporation (DCAC) and Norwest Aboriginal Development Association (NADA)
<b>Aboriginal Group Notifications Sent (DATE) - see "addresses" sheet</b>			
<b>Aboriginal Group Registrations &amp; Communications</b>			

Organisation	Contact person	Date	Comments
DTAC	Sandra Lee	2-Nov-09	Received telephone call from Sandra who has seen the ad in the NIT. DTAC interested in consultation.
Yarrawalk	Scott Franks	4-Nov-09	Received letter by email registering interest. Ad in Koori Mail quoted.
DLALC	Steve Randall	4-Nov-09	Received letter registering formal interest in consultation.
MLALC	Paul Morris	11-Nov-09	Received letter registering formal interest in consultation.
DCAC	Leanne Watson	16-Nov-09	Following advice from BHSC, rang DCAC to invite registration of interest. Leanne registered verbally. Received formal letter of interest by fax on 18/11/09.
DACHA	Celestine Everingham	16-Nov-09	Following advice from DECCW rang DACHA to invite registration of interest. Celestine registered verbally.
DLO	Gordon Workman	16-Nov-09	Following advice from DECCW rang DLO to invite registration of interest. Gordon registered verbally.

### Stage 2 - Briefing & Methodology Advice Sent

Organisation	Contact person	Date Sent	Comments
DTAC	Sandra Lee	20-Nov-09	No formal response prior to focus group meeting.
Yarrawalk	Scott Franks	20-Nov-09	No formal response prior to focus group meeting.
DLALC	Steve Randall	20-Nov-09	No formal response prior to focus group meeting.
MLALC	Paul Morris	20-Nov-09	No formal response prior to focus group meeting.
DCAC	Leanne Watson	20-Nov-09	No formal response prior to focus group meeting.
DACHA	Celestine Everingham	20-Nov-09	No formal response prior to focus group meeting.
DLO	Gordon Workman	20-Nov-09	No formal response prior to focus group meeting.

Stage 2 - Aboriginal Focus Group Meeting Attendance			
Organisation	Contact person	Date	Comments
DTAC	Sandra Lee		Unable to attend
Yarrawalk	Scott Franks	11-Dec-09	
DLALC	Steve Randall		Unable to attend
MLALC	Paul Morris	11-Dec-09	Meeting was attended by Alan Madden
DCAC	Leanne Watson	11-Dec-09	
DACHA	Celestine Everingham	11-Dec-09	Meeting was attended by Gordon Morton
DLO	Gordon Workman	11-Dec-09	
Aboriginal Group Comments Received			
Organisation	Contact person	Date Rec'd	Comments
DCAC	Leanne Watson	11-Dec-09	DCAC expressed concern at AFG Meeting that previous monitoring works had not been conducted in conjunction with Aboriginal community. She drew attention to the Bidjigal Reserve Deed of Agreement (see <b>Appendix C</b> ).
Yarrawalk	Scott Franks	11-Dec-09	Yarrawalk and DLO expressed concern that the initial field inspections were not conducted with Aboriginal
DLO	Gordon Workman	11-Dec-09	community participation and therefore Aboriginal socio-cultural values could not be taken into account. It was
DACHA	Celestine Everingham		No formal response received
DTAC	Sandra Lee		No formal response received
DLALC	Steve Randell		No formal response received
MLALC	Paul Morris		No formal response received
Stage 3 - Fieldwork and Aboriginal Stakeholder Reports			
Organisation	Contact person	Date Rec'd	Feedback Received & Date
DTAC	Sandra Lee	19-Jan-10	Fieldwork 15-17 December 2009, attended by John Reilly. Received fieldwork report 19/1/2010 - all sites identified in the study area must be monitored whilst construction occurs in the vicinity
Yarrawalk	Scott Franks	21-Dec-09	Fieldwork 15-17 December 2009, attended by Scott Franks and Danny Franks. Received fieldwork report 21/12/09 - Terrys Creek not be disturbed and a 100 to 200 m exclusion zone be placed around M2A1 (subsequently revised to be on south side of bridge only); monitoring should occur if further development is considered in areas other than those in the current construction plan; the proponent should consider an offset in regard to any destruction; and the proponent should agree to a Heritage Management Plan and strategy.
DLALC	Steve Randall		Fieldwork 15 December 2009 in DLALC area only, attended by Steve Randell. Did not submit a field survey report at time of writing.
MLALC	Paul Morris		Did not attend fieldwork.
DCAC	Leanne Watson		Fieldwork 15-17 December 2009, attended by Leanne Watson and Jessica Wright. Did not submit field survey report at time of writing.
DACHA	Celestine Everingham		Fieldwork 15-17 December 2009, attended by Gordon Workman and Tim Wells. Did not submit field survey report at time of writing.
DLO	Gordon Workman	22-Dec-09	Fieldwork 15-17 December 2009, attended by John Reilly. Received fieldwork report 22/12/2009 - Works will not impact upon site M2A1, but DLO wants to be involved in any works in that area; Indirect impacts to CF3 (AHIMS 45-6-2161) may occur through vibration during construction. Periodic monitoring should occur.
Stage 4 - Draft Reports for Review - Sent			
Organisation	Contact person	Date Sent	Feedback Received & Date
DTAC	Sandra Lee		TBA
Yarrawalk	Scott Franks		TBA
DLALC	Steve Randall		TBA
MLALC	Paul Morris		TBA
DCAC	Leanne Watson		TBA
DACHA	Celestine Everingham		TBA
DLO	Gordon Workman		TBA

Date	Stakeholder Group	Stakeholder Representative	Correspondence/Comments	AECOM Representative
02-Nov-09	DTAC	Sandra Lee	Sandra rang to register interest in consultation. Response to advert in NIT.	Rick Bullers
04-Nov-09	Yarrawalk	Scott Franks	Received letter by email registering interest in the project.	Rick Bullers
13-Nov-09	NADA	Greg Davison	Rang three different telephone numbers to invite registration. No answer an any. Left message on CSIRO voicemail. No response.	Rick Bullers
16-Nov-09	DCAC	Leanne Watson	Rang to invite registration of interest. Leanne gave verbal registration. Sent letter to DCAC to formally invite registration.	Rick Bullers
16-Nov-09	DACHA	Celestine Everingham	Rang to invite registration of interest. Celestine gave verbal registration. Sent letter to DACHA to formally invite registration.	Rick Bullers
16-Nov-09	DLO	Gordon Workman	Rang to invite registration of interest. Gordon gave verbal registration. Sent letter to DLO to formally invite registration.	Rick Bullers
16-Nov-09	NADA	Greg Davison	Rang three different telephone numbers to invite registration. No answer an any. Left message on CSIRO voicemail. No response.	Rick Bullers
16-Nov-09	NADA	Brian Freeman	Rang mobile to invite registration. No answer; no voicemail capability.	Rick Bullers
18-Nov-09	DCAC	Leanne Watson	Received faxed letter formally registering interest in the project.	Rick Bullers
18-Nov-09	NSW ALC	Sylvie Ellmore	Received letter advising direct contact with MLALC and DLALC.	Rick Bullers
04-Dec-09	YW, DTAC, DCAC, DLALC, MLALC, DACHA, DLO	Various	Rang groups to advise of Focus group meeting, nominally scheduled for 1.00pm 10 Dec 09. YW attending, DTAC not sure, DLALC no answer, MLALC not sure, DCAC not sure, DACHA (Gordon Morton) attending, DLO attending.	Rick Bullers
07-Dec-09	YW, DTAC, DCAC, DLALC, MLALC, DACHA, DLO	Various	Rang groups to advise RTA change to FGM (now Friday at 10 am). YW attending, DTAC not attending, DLALC no answer, MLALC not sure, DCAC attending, DACHA (Gordon Morton) attending, DLO attending.	Rick Bullers
09-Dec-09	DLALC	Steve Randell	Rang to follow up re meeting and field work - still no answer	Rick Bullers
09-Dec-09	YW, DTAC, DCAC, DLALC, MLALC, DACHA, DLO	Varioius	Emailed groups to confirm that the time of the FGM is at 10 am, not 10 pm. Also requested confirmation that groups would have field representatives for fieldwork between 15-17 december.	Rick Bullers

09-Dec-09	DLALC	Steve Randell	Emailed to advise that I had been trying to contact him by phone since early december with no answer. Advised that I had been trying to call the wrong number, and would call back later today when he is back in the office.	Rick Bullers
09-Dec-09	DCAC	Leanne Watson	Received email stating that field officers will be available on 15-17 December 2009.	Rick Bullers
09-Dec-09	DTAC	Sandra Lee	Sandra called to ask if inspections will be paid. I said they would (only FGM is unpaid). She will send Lex Dadd on fieldwork because he is the fittest given the terrain. I arrangd to email the FGM PowerPoint presentation to her.	Rick Bullers
09-Dec-09	Yarrowalk	Scotte Franks	Received Yarrowalk insurances by email. Covering letter states that Yarrowalk is a division of Tocumwall (insurances in that name).	Rick Bullers
09-Dec-09	DTAC	Sandra Lee	Received email from DTAC requesting information on Native Title issues, and advising that DTAC would take legal action if not addressed. The email was passed on to the client and RTA for action since it is nit considered a cultural heritage issue.	Rick Bullers
10-Dec-09	MLALC	Paul Morris	Received call from Paul to discuss FGM and fieldwork. He is getting lots of info from various places such as NSWALC so is confused. Explained that FGM is tomorrow at SES North Ryde and fieldwork is next week. He aske me to resend the email on fieldwork again to his own email address.	Rick Bullers
11-Dec-09	DCAC, DALCHA, YW, DLO, MLALC	Leanne Watson, Gordon Moreton, Scott Franks, Gordon Workman, Alan Madden	Conducted Aboriginal Focus Group Meeting at SES North Ryde. Issues raised include CH assessment of sites inspected in March 2009 and previous monitoring of sites. DLALC and DTAC did not attend	Rick Bullers
14-Dec-09	DTAC	Sandra Lee	Emailed the FGM presentation to Sandra and told her that we will be revisiting the sites previouslu=y assessed in March early in the New Year.	Rick Bullers
14-Dec-09	DCAC, DLALC, DLO, YW, MLALC	Various	Emailed to advise the meeting place for tomorrow's fieldwork. Also advise dthat there is a chance that we will postpone.	Rick Bullers
14-Dec-09	DACHA	Gordon Moreton	Rang to advise metting place tomorrow (not on email) - also advised that there is a chance that we will postpone.	Rick Bullers

15-17 Dec 09	DCAC, DTAC, YW, DLO, DLALC, DACHA	Leanne Watson, Jessica Wright, John Reilly, Scott Franks, Gordon Workman, Ron Workman, Steve Randall, Gordon Morton, Tim Wells	Fieldwork	Rick Bullers, Tessa Corkill
19-Dec-09	DCAC, DTAC, YW, DLO, DLALC	Leanne Watson, Sandra Lee, Scott Franks, Gordon Workman, Steve Randall	Emailed copies of the invitation to participate letter, contract for services, schedule of fees and template for fieldwork report	Rick Bullers
21-Dec-09	DLO	Gordon Workman	Received a total of 20 emails with photographs taken during fieldwork (117 photos). Gordon said he had sent the photos of the messy "Little Bloodwood" shelter (AHIMS 45-6-0977) to DECCW for action.	Rick Bullers
21-Dec-09	YW	Scott Franks	Received two emails: 1) copy of YW's survey report, and 2) requested an email address for invoices.	Rick Bullers
21-Dec-09	YW	Scott Franks	Emailed back with a request for discussion on YW's recommendation for exclusion zone around the Terrys Creek GG site.	Rick Bullers
21-Dec-09	YW	Scott Franks	Emailed back stating that an email address for invoices has been requested from the client.	Rick Bullers
21-Dec-09	DCAC, DTAC, YW, DLO, DLALC	Leanne Watson, Sandra Lee, Scott Franks, Gordon Workman, Steve Randall	Sent email saying that they can email me the invoice as long as they are addressed to LeiCon, not AECOM. Also asked for signed contract (so invoices can be process) and also asked for methodology response forms.	Rick Bullers
21-Dec-09	YW	Scott Franks	Received fax with signed copy of the contract and an invoice. I pdf'd it and sent it through to LeiCon.	Rick Bullers

21-Dec-09	YW	Scott Franks	Received phone call from Scott asking if I had received the report, the contract and the invoice. I confirmed we had. He said that he had received a call from John Fisher saying that he'd received the report. I asked Scott if he had received my email regarding the Terrys Creek site; we discussed it and he confirmed that he would send an email agreeing to exclusion on the southern side and not on the northern side of the bridge.	Rick Bullers
22-Dec-09	DLO	Gordon Workman	Received call from Gordon to discuss his report. He was concerned that he didn't have enough to say to warrant his \$500 fee. His concerns related to a site where he could feel vibrations from traffic on the M2 and wondered if jackhammers would be used in the vicinity. I told him if that was his concern then it should be noted in his report.	Rick Bullers
22-Dec-09	DCAC, DTAC, YW, DLO, DLALC	Leanne Watson, Sandra Lee, Scott Franks, Gordon Workman, Steve Randall	Sent email with a copy of the RTA template application for site officers form and asked all stakeholders (that took part in the field inspections) to fill it out ASAP and send it back.	Rick Bullers
22-Dec-09	YW	Scott Franks	Received two emails: 1) stating that he had sent in a site officer form months ago, and 2) sent a filled-out copy of the site officer application. I replied saying that each individual project would require a new site officer application.	Rick Bullers
19-Jan-10	DTAC	Sandra Lee	Called to follow up on Stakeholder survey reports. Sandra advised that it was not yet done but would get onto it ASAP	Rick Bullers
19-Jan-10	DLALC	Steve Randall	Called to follow up on Stakeholder survey reports. Steve not yet in; will call back later.	Rick Bullers
19-Jan-10	DCAC	Leanne Watson	Called to follow up on Stakeholder survey reports. No answer on mobile; left voicemail message asking her to call me.	Rick Bullers
19-Jan-10	DACHA	Celestine Everingham	Called to follow up on Stakeholder survey reports. No answer on mobile; left voicemail message asking her to call me.	Rick Bullers
19-Jan-10	DLO	Gordon Workman	Called to follow up on Stakeholder survey reports. Gordon advised he had sent the report before Xmas. I said that I had not seen it, but would check my emails	Rick Bullers
20-Jan-10	DLO	Gordon Workman	Called to advise Gordon that I did not have a copy of the report in my records. He immediately sent a copy.	Rick Bullers



20-Jan-10	DLALC	Steve Randall	Received call from Steve to confirm costs for fieldwork and report. I advised the normal RTA rates. He will have a report together by Wednesday next week which needs to go before their Council before finalising. We should have it by Friday next week (29/1/10).	Rick Bullers

# Quit smoking and breastfeed to prevent asthma: study

By Julian Drape

## NATIONAL

MOTHERS wanting to reduce the risk of their children developing asthma should not smoke during pregnancy and breastfeed their babies for as long as possible in the early months of life.

A new two-year study

into asthma and wheezing in young children has uncovered the main risk factors associated with the condition.

Infants are twice as likely to develop asthma if their mothers smoke during pregnancy, a newly released Australian Institute of Health and Ageing report shows.

Babies who are breastfed

for more than 12 months are half as likely to develop the condition.

The incidence of asthma is also higher among infants born prematurely or to young mums aged under 25. Aboriginal children are at greater risk, too.

Report author Guy Marks said his team examined the effect breastfeeding had on wheezing in the first few years of a baby's life.

"This study does show that children who are breastfed for longer in the first year of life

were less likely to have the onset of wheezing during the first two years of life," Prof Marks said.

Breastfeeding is thought to provide better protection against infections, which can bring on asthma.

Infants with older siblings and those attending child care are also at greater risk of wheezing.

Prof Marks, from the Australian Centre for Asthma Monitoring, says that supports the infection hypothesis.

"The most likely explanation is those children are more likely to pick up colds and other respiratory viruses."

It's a fact of life that some kids won't be breastfed for long, if at all, and many will have brothers and sisters or attend child care.

Which is why Prof Marks believes quitting smoking during pregnancy is "the most important avoidable risk factor".

He also warns against passive smoking after birth.

Some 17 per cent of Australian infants experience asthma in the first three years of their life.

By the age of five just over 20 per cent have been diagnosed with the condition. Of those given the all-clear, another four per cent develop asthma each year in the next two years.

Boys are more likely than girls to develop asthma or wheezing in infancy, but from age five onwards new cases occur equally in both sexes. - AAP

## Aboriginal Heritage M2 UPGRADE PROJECT



The Roads and Traffic Authority of NSW (RTA) proposes to widen sections of the M2 motorway between Windsor Road, Baulkham Hills and Lane Cove Road, North Ryde. The project will include widening of carriageways, construction of additional ramps at Windsor Road, Herring Road and Christie Road, upgrade of the Intelligent Transport System and modifications to the toll plaza.

The RTA seeks the registration of Aboriginal groups and/or Aboriginal people who wish to be consulted on Aboriginal cultural heritage matters relating to the M2 Upgrade project.

The cultural heritage assessment may result in the RTA applying for an Aboriginal Heritage Impact Permit under section 87 and/or section 90 of the *National Parks and Wildlife Act 1974*, and may also be used in the assessment of the impact of the project under the *Environmental Planning and Assessment Act 1979*.

Registrations from Aboriginal groups and/or Aboriginal people wishing to be consulted must be received by phone or in writing by **18 November 2009**.

To register your interest, please contact:

Rick Bullers  
AECOM Australia Pty Ltd  
PO Box 726, PYMBLE NSW 2073  
T: 02 8484 8999  
F: 02 8484 8989  
E: rick.bullers@aecom.com

# Immigration says sorry over Malu Sara

Thursday Island

## TORRES STRAIT

THE immigration department has formally apologised to the people of the Torres Strait over the deaths of five people when one of its vessels sank in 2005.

Investigations into the sinking of the 6.5-metre immigration vessel Malu Sara, which was lost in sea fog between the islands of Saibai and Badu in October 2005, found the tragedy was completely avoidable.

On board the vessel when it sank were immigration officers Wilfred Baira and Ted Harry, Mr Harry's girlfriend Valorie Saub, plus Flora Enosa and her five-year-old daughter Ethena.

Department secretary Andrew Metcalfe told a Senate hearing in Canberra this month that the department had offered a formal apology to the people of the Torres Strait.

"I would like to again acknowledge the department's deep sadness at the loss of life and to record the

department's condolences to the families, friends and colleagues of those who are lost, and also to the wider Torres Strait communities," he said.

Earlier this year, the Queensland coroner condemned police and the immigration department for the "totally avoidable" loss of five lives when the Malu Sara sank.

"The department is deeply sorry that the tragic sequence of events as described by the coroner occurred and for the losses suffered by all those affected by this avoidable tragedy," Mr Metcalfe said.

The department had since made changes and improvements to its procedures to ensure that such a tragedy could never occur again.

"The welfare and wellbeing of staff would always be a paramount objective in the department's operations," Mr Metcalfe said.

Those on board the Malu Sara were attempting a 74km voyage from Saibai Island to Badu Island when the vessel became lost in fog on the af-



A file photo of the Malu Sara immigration boat.

ternoon of October 14, 2005. It later began taking on water.

Despite countless calls from the skipper, Mr Baira, no air search was launched

until 10am the following day, eight hours after police were told the boat was sinking fast.

Ms Enosa's was the only body recovered. - AAP

## Centrelink gets more complaints than other agencies: estimates

**NATIONAL:** The Commonwealth Ombudsman received an average of 19 complaints a day against Centrelink over the past financial year.

It was the most complained about commonwealth agency with 7,266 complaints or queries made to the ombudsman between 2008-09, a Senate estimates hearing was told

last Thursday.

The largest number came from people on the NewStart allowance, the disability support pension, family tax benefit and aged pension payments.

Department of Families, Housing, Community Services and Indigenous Affairs secretary

Dr Jeff Harmer told the hearing it was a "relatively small proportion" given the number of interactions the agency has with clients.

But Senator Sue Boyce said it was the tip of the iceberg, because many more complaints against the agency had not reached the ombudsman. - AAP

## Senate pays tribute to late Democrat Jack Evans

**NATIONAL:** The Senate has paid tribute to late Australian Democrats stalwart Jack Evans.

John (Jack) Gordon Evans, who died earlier this month aged 80, co-founded the party with Don Chipp and was briefly a senator in the early 1980s.

Opposition Senate Leader Nick Minchin on Monday said Jack Evans' service to the party went far beyond his time in WA parliament.

"I think it's true that his very short Senate

career belies the extent of his considerable contribution to Australian democracy," he told parliament.

Government Senate Leader Chris Evans remembered the pivotal role he played in rebuilding the Democrats during the 1990s.

"He was very much a party man, very much working for the success of the party behind the scenes and was a really unifying force in the Democrats, despite having very strong views of

his own," he said.

Australian Greens Leader Bob Brown said Jack Evans' tenacity characterised his political career.

"That and his character won him the admiration and respect shown to him in life and death," he said.

Evans is survived by his wife Margaret, children Suzanne and John and seven grandchildren. - AAP



## Aboriginal Legal Rights Movement Inc.

### Justice for Black Australia

The Aboriginal Legal Rights Movement (ALRM) provides legal aid to Aboriginal people in South Australia. Our motto is Justice without Prejudice.

ALRM's funding has been static since 1996. We have endeavoured over many years to address the disparity of our funding compared to mainstream legal aid without success. We subsequently lodged a complaint to the United Nations about this institutionalized discrimination. The United Nations criticized Australia in April 2009 for this gross underfunding of legal aid and for denying access to justice to Aboriginal people. This is the basis of our complaint to the UN for which we are now being victimized.

ALRM is mounting court action against the State Government of South Australia in seeking justice for victims of the Stolen Generations (another concern expressed by the UN). We are desperate for funds to mount this action. Both the Rudd and Rann Governments refuse to fund our action due to a dispute over responsibility on who should fund Aboriginal legal aid. The legal precedent on the Stolen Generations is the Trevorrow case. In that case, the Judge found that Mr Trevorrow, a member of the Stolen Generations, was owed a duty to receive legal advice, and which is implied for that other victims of the Stolen Generations, which both Governments now deny.

To enable ALRM to mount these cases we seek financial support from the wider community. The funds sought amount to \$750,000 so we are reluctantly and embarrassingly calling on the Australian community to support us to access justice for Aboriginal South Australians. We humbly request you send your donations to:

Commonwealth Bank Aboriginal Legal Rights Movement Contingency Fund (BSB: 065-008, Account Number: 00671477) Or by cheque to ALRM, 321-325 King William Street Adelaide SA 5000.

Your tax deductible donation, no matter how large or small will be gratefully appreciated. By placing this ad calling for donations is an indictment on the appalling racist behaviour of both the Rudd and Rann Governments. Both Governments are failing Aboriginal people in many areas, and access to justice is one of them.

Neil E Gillespie

CEO, Aboriginal Legal Rights Movement

Tele 08 8113 3702, Mobile 0417 086 025 neilg@alrm.org.au



## LISMORE VOLUNTEER HOME VISITING PROGRAM NEED AN EXTRA PAIR OF HANDS?

The Volunteer Home Visiting Service offers friendly practical support through informal weekly 2hr home visits to families with newborns & children 3 yrs & under.

**Don't have enough time to complete household tasks?**

**Need an extra pair of hands when grocery shopping, attending appointments or playgroup?**

**Then this may be the service for you!**

For information about receiving a volunteer or becoming a Volunteer Home Visitor yourself phone Kim at Family Support Network on

**6621 2489**

All Volunteers have a Working with Children Check.  
Funded by Dept. Community Services.

## Training the Trainer In Cultural Awareness Delivery & Cultural Competency Program Development

**Cross Cultural Communications are now accepting registrations for its successful Train the Trainer Program.**

Here is your opportunity to train as a Presenter, Facilitator and Developer of Cultural Awareness & Cultural Competency Programs.

This course offers participants an opportunity to acquire the necessary skills to present cultural information appropriately, effectively and competently within a structured framework.

If you are interested in more information please contact Tom Kirk on 07 3395 1054 or email: tom.kirk@bigpond.com

**Registrations close 13th November 2009**

**When: 23-27 November 2009**

**Where: Brisbane QLD.  
How Long: 5 Days**

**How Much: \$1,870.00  
(GST Incl.)**

**TOM KIRK INDIGENOUS CONSULTANT**

PO Box 3022, Norman Park QLD 4170  
Ph: 07 3395 1054 email: tom.kirk@bigpond.com

## PUBLIC NOTICE

### MAIAWALI-KARUWALI PEOPLE #1 & 2 NATIVE TITLE AUTHORISATION MEETING

All persons who are members of the **Maiawali-Karuwali People** as described in the public notice of 21 October 2009 are advised that the authorisation meeting previously scheduled for 7 November 2009 has been cancelled due to logistical difficulties. The authorisation meeting has now been re-scheduled and will take place at the Waltzing Matilda Centre, Winton, on 28 November 2009 commencing at 9am and finishing at 4pm. An information session will also be held at the same venue on 27 November 2009 from 2pm – 5pm.

All Maiawali-Karuwali People are invited to contact Christine Royan, Communities Project Officer, of QSNTS on 1800 663 693 no later than close of business Wednesday, 24 November 2009, to register their intention to attend the authorisation meeting.

QSNTS regrets that it is not able to assist with travel and accommodation costs for attending the authorisation meeting. Morning tea, lunch and afternoon tea will be provided.



At the AICA meeting in Adelaide were, standing from left, Seraphim Slade, George Villafior, Patrick Malone and Gilmore Johnston and, seated, Nelson Conboy and Lloyd Wyles.

# Adelaide hosts AICA meeting



DELEGATES from across the country attended the Australian Indigenous Communications Association (AICA) conference held recently in Adelaide, South Australia.

AICA Chief Executive Officer Patrick Malone hailed the conference a success, with delegates coming from rural, remote and metropolitan areas. He said the gathering had provided a forum for those working in Indigenous broadcasting and communications to network and share their stories.

Mr Malone said the two-day conference had produced some important recommendations and raised issues that would be followed up on in the coming year.

"The budget is a big issue, especially with the award modernisation from the beginning of the year. Broadcasters will be on proper wages," he said.

"We've had the same amount in our budget since 1996 and so this year we will be lobbying strongly to get more money into the sector."

Mr Malone said AICA would also lobby for a move back to funding under the Department of Communications, instead of the current Department of Water, Heritage and the Arts (DEWHA). He said the funding move would mean better services for those in the Indigenous communications industry.

Mr Malone said the conference had allowed delegates to interact with two guest speakers – NITV Chief Executive Officer Pat Turner and DEWHA representative Kate Gilbert.

A working party, made up of representatives from AICA, National Indigenous TV, Indigenous Community TV and remote groups, was also formed during the conference to further develop ideas and build relationships.

"One thing that came out of the conference is that we all need to start thinking a little more strategically than we have been doing," Mr Malone said.

A major concern among delegates from



Lena Andrews (Wangki Radio), Candice Siedler (Qld Remote Aboriginal Media), Susan Locke (Pintupi Anmatjere Warlpiri – PAW Media) and Bernadette Angus (Pilbara and Kimberley Aboriginal Media – PAKAM).



Vince Coulthard and Jim Remedio.



Ngaanyatjarra Media senior cultural officer Noel Roberts with AICA membership officer Gilmore Johnston.

the more remote areas was the introduction of satellite television now being rolled out in country areas, he said.

"When remote Indigenous services were set up they had the ability to turn off programming that was culturally inappropriate and replace it, with a local ceremony for example," he said.

"Now there won't be that option and it's a big concern for people. We really need to be ready for the new technology."

A discussion paper on the new changes to the licensing classifications by the

Australian Communications and Media Authority (ACMA) had raised many questions on the impact the proposed changes will have, particularly on funding.

AICA's new board members are: Annette Victor (ICTV Remote), Frances Kelly (PAW Media), Seraphim Slade (STICCA Cuning), Lloyd Wyles (TAIMA Townsville), Andrew Beckett (CAMRA Cherbourg), Jeanette Brown (CAMRA Cherbourg), Nelson Conboy (GRAM Cairns) and Selena Sullivan (ABC Radio National Darwin).

## Aboriginal Heritage M2 UPGRADE PROJECT



The Roads and Traffic Authority of NSW (RTA) proposes to widen sections of the M2 motorway between Windsor Road, Baulkham Hills and Lane Cove Road, North Ryde. The project will include widening of carriageways, construction of additional ramps at Windsor Road, Herring Road and Christie Road, upgrade of the Intelligent Transport System and modifications to the toll plaza.

The RTA seeks the registration of Aboriginal groups and/or Aboriginal people who wish to be consulted on Aboriginal cultural heritage matters relating to the M2 Upgrade project.

The cultural heritage assessment may result in the RTA applying for an Aboriginal Heritage Impact Permit under section 87 and/or section 90 of the *National Parks and Wildlife Act 1974*, and may also be used in the assessment of the impact of the project under the *Environmental Planning and Assessment Act 1979*.

Registrations from Aboriginal groups and/or Aboriginal people wishing to be consulted must be received by phone or in writing by 18 November 2009.

To register your interest, please contact:

Rick Bullers  
AECOM Australia Pty Ltd  
PO Box 726, PYMBLE NSW 2073  
T: 02 8484 8999  
F: 02 8484 8989  
E: rick.bullers@aecom.com



## Positions Vacant

### MR Drivers, HR Drivers Owner Drivers

Furniture removalist company looking for experienced Drivers for ongoing work based in Castle Hill. Work all over Sydney Metro.



**1300 621 990**

USE an Attention Getter on a run-on ad. Cumberland Classifieds. 131 979.

## Real Estate Sales NO EXPERIENCE NECESSARY!

If you are friendly, keen, career-minded and willing to learn please call:

**9712-4333**

CUMBERLAND CLASSIFIEDS POSITIONS VACANT SECTION IS GROWING EVERY WEEK. TO BE PART OF IT CALL 131 979

## DELIVERY DRIVER

Good driving record. Artarmon based company. Must have **truck experience**, be **reliable and presentable** and have **sound knowledge** of Sydney and surrounding areas

Ph David for an interview ☎ 9438-4225

## SANDWICH HAND

Required for Mon-Fri, 9am till 3pm, experience essential for busy cafe in North Ryde. Opposite Macquarie Cemetery

Contact Joanne **0414 412 817**

## DANCE / FITNESS INSTRUCTOR

Kinda Dance is expanding and we require someone to join our team for 2010.

- Earn an amazing income doing something you love
- Car essential
- Be available Mon-Fri
- Interviewing now
- Only 1 contract available in your area
- Earn between \$600-\$1200 teaching 15 1/2 hour classes based on enrolment

Apply now for 2010 start  
**07 3422 0448**  
[www.kindadance.com.au](http://www.kindadance.com.au)



## Workroom Assistant

**Casual 10 hrs p/w. Eastwood**  
Small fashion accessories co requires a Workroom Assistant. Duties include stock control and workroom maintenance. Applicants should possess good organisational skills, friendly personality, a positive attitude and good english. Would suit mother returning to work. Email Applications including previous experience to:

[admin@prittidesign.com.au](mailto:admin@prittidesign.com.au)



## NORTH SYDNEY COUNCIL



### PARKING SERVICE OFFICERS – readvertised positions

Salary from \$40,261 to \$54,073 per annum inc allowances, plus 9% super.

Applicants must address the selection criteria and review the position description available on our website <http://www.northsydney.nsw.gov.au/jobs>. Applications to, PO Box 12, North Sydney NSW 2059; Email: [jobs@northsydney.nsw.gov.au](mailto:jobs@northsydney.nsw.gov.au) or Fax: 02 9936 8177. Closing Date: 4/11/09. Please quote position no 16/10.

[www.northsydney.nsw.gov.au](http://www.northsydney.nsw.gov.au)

## LJ Hooker

### REAL ESTATE PROPERTY OFFICER

Major real estate franchise in Epping requires a full-time Property Officer to assist 2 Property Managers.

The applicant must have a certificate of registration, drivers licence and own car. Hours will be 5 days pw and may include Saturdays.

The successful applicant would need exceptional computer and communication skills with an attention to detail, be well presented, reliable and articulate.

Salary will be commensurate with ability and experience. Immediate start required. Training provided.

Send resume to:

[eppping@ljh.com.au](mailto:eppping@ljh.com.au)

## Business & Franchise Opportunities



### ARE YOU TIRED OF MAKING MONEY FOR SOMEONE ELSE?

- POTENTIAL \$100 PA
- HAS LARGE CUSTOMER BASE
- NO EXPERIENCE REQUIRED
- HUGE GROWTH POTENTIAL
- \$35,000 ALL INCLUSIVE

[www.bssharp.com.au](http://www.bssharp.com.au)

Contact Agent On: (03) 9703 1135

## Take Control of Your Future

as a Coverall Commercial Cleaning Franchisee

- » Low cost start-up
- » Easy to operate
- » Low risk
- » Initial and on-going training & support provided

Limited offer - the equipment pack is included in the purchase price of the franchise.

1800 676 068 or apply online at [www.coverall.com.au](http://www.coverall.com.au)



## FRANCHISES

THE best mowing and handyman franchise packages. Exclusive territories, no lead fees. Grey Army 0402 124 232

2175676v6

## Temp Work Available

## Casual Work

**CUSTOMER** Service & mail order workers frm home. \$500-\$1500 pw 02 9432 1417

**DJ** Casual Work. Moby Disc has vacancies for mature minded people to work as DJs at weddings and parties. We supply training, equipment and guaranteed weekend work. You supply enthusiasm, neat appearance and car. Phone Michael: 1300 655 704 [mobydisc.com.au/careers](http://mobydisc.com.au/careers)

## Letterbox Deliveries

Earn money while you walk, car essential. Available area:

Beecroft, Carlingford

Call 1800 178 119

or email

[www.deliverfordollars.com.au](http://www.deliverfordollars.com.au)

## SALES/ MERCHANDISING STAFF

Part-time (1-2 days p/wk) with blue chip company. "Brand Builder" calling on pharmacies to sell product, replenish stock and refresh shelf presentation. Must have merchandising experience, good communication skills and a friendly well organised personality. Good hourly pay rate, plus travel cost reimbursement. A mobile phone, reliable car, ABN number, computer with internet access required. Metro area. Start asap.

Please send application or enquiries to:  
[vacancy@live.com.au](mailto:vacancy@live.com.au)

## Work Wanted

**BALLET** Teacher RAD. Avail 09/10. Reg, reliable, exp'd, dedicated. 9899-3838

**REACH** every potential buyer by booking your ad into a Super package, so call now and place your ad. Over 1.8 million readers means great results. Cumberland Classifieds 131 979.

## Self Employment Opportunities

A Better way. Mail order/net frm home \$300-\$2000pw 9431 3934 [bettaincome.com](http://bettaincome.com)

2083491v2

## Temp Work Available

A better opportunity. Work from home Mail Order/Internet \$500-\$1,500 per week. Free Booklet Tel: 02 9431 3887 [healthycash.id.au](http://healthycash.id.au)

A new Start 2010!!!! Earn \$\$\$'s for xmas & New Year. Customer Service from home. \$500-\$5000. Call 9901 7580

**ASSISTANT** Supervisor Cust Service. Work frm home. Flexi hrs. 8230-0640

2254613v2

## Models & Extras TV & Magazines

frm \$50-\$80ph. A free make-up & shoot offer available for kids, teens & adults at City & Westfield centres. Call Jo: 9267 2557. More free offer info at: [www.icemodels.com.au](http://www.icemodels.com.au)

**HAIRDRESSER** to work in nursing village. Ph: 9631 2287 / 0404 243 537

2137806v3

# Cumberland Classifieds

▶ **13 19 79**

## Index

### Family Notices

Funeral Directors ..... 59

### For Sale General

Antiques and Collectables ..... 60

Bargain Bazaar ..... 59

Building Materials ..... 60

For Sale ..... 59

Furniture and Furnishings ..... 59

Garage Sales ..... 60

Garden and Outdoor Living ..... 59

Musical Instruments ..... 59

Pets For Sale ..... 59

Sporting Equipment ..... 60

Wanted to Buy ..... 60

### Carsguide

Cars Wanted ..... 61

Motor Cycles/Scooters ..... 61

Motor Vehicles ..... 61

Utes, Trucks and Commercial Vehicles ..... 61

### Notice board

Psychic Notices / Astrology ..... 59

Public Notices ..... 59

### Personal notices

Adult Entertainment ..... 60

Adult Services ..... 60,61

Adult Work Opportunities ..... 61

SMS Chat ..... 60

Phonetalk ..... 60

### Real estate

Accommodation Wanted ..... 60

Board and Accommodation ..... 60

Garages To Let ..... 60

Houses/Land/Units For Sale ..... 60

Lease - Industrial & Commercial ..... 60

Share Accommodation ..... 60

To Let ..... 60

Wanted to Rent ..... 60



**Deadlines:** True Local Classifieds 2:00pm Tuesday, Classifieds Business Hours: Mon-Tues: 7:30am-7:00pm; Wed-Fri: 7:30am-6:00pm; Sat-Sun: Closed. **Attention Classifieds Advertisers:** For Cumberland Classifieds Terms & Conditions please see the advertisement within the Public Notices Section. Cancellation of any current advertisement will result in the issuing of a cancellation number. No credits will be given for non-cancellation of advertisements unless this cancellation number is quoted.

## FAMILY NOTICES

## NOTICE BOARD

### Psychic notices / astrology

**ARCHANGEL** Michael guides. 1902 221 596 \$2.97pm mobx 1300 850 196 \$2.45pm, [absolutesoulsecrets.com.au](http://absolutesoulsecrets.com.au)

A Super Special Offer gypsypsychic.com.au Tarot, spells, curses, etc. Private readings, c/c special \$23 for 10min 9703-7797 1902-226-042 \$3.85pm mobiles extra. 33 years experience.

**GRACE'S** Psychic Reveals all. Your lover. Career. Future. 1902 283 575 \$3.95min mobiles extra. Credit card 1800 283 575. SMS Love to 1976 70 70. \$3.95per pair

**JOY'S** Psychics & Tarot 24hr Future of your relationship. 1902 280 002 \$3.60min mobiles extra. Credit card 1800 283 575. SMS Love to 1976 70 70. \$3.95 per pair.

**SARAH'S** Psychics reveal all. 1902215562 \$3.96pm mob ex C/card 3.50pm 1300498831

2242144v5

### Public notices

**WANTED!** 30 people to try Weight loss sample. Lose 5-15kg in 90 days! 02 9432 6592

**KEEP** Your Phone Bill Down - When you place an ad in Cumberland Classifieds on 131 979 you're only charged the cost of a local call from anywhere within NSW.

2069278v3

**PHONE 131 979**

For your CUMBERLAND CLASSIFIED



## Public notices

### Aboriginal Heritage M2 UPGRADE PROJECT



The Roads and Traffic Authority of NSW (RTA) proposes to widen sections of the M2 motorway between Windsor Road, Baulkham Hills and Lane Cove Road, North Ryde. The project will include widening of carriageways, construction of additional ramps at Windsor Road, Herring Road and Christie Road, upgrade of the Intelligent Transport System and modifications to the toll plaza.

The RTA seeks the registration of Aboriginal groups and/or Aboriginal people who wish to be consulted on Aboriginal cultural heritage matters relating to the M2 Upgrade project.

The cultural heritage assessment may result in the RTA applying for an Aboriginal Heritage Impact Permit under section 87 and/or section 90 of the *National Parks and Wildlife Act 1974*, and may also be used in the assessment of the impact of the project under the *Environmental Planning and Assessment Act 1979*.

Registrations from Aboriginal groups and/or Aboriginal people wishing to be consulted must be received by phone or in writing by **18 November 2009**.

To register your interest, please contact:

Rick Bullers

AECOM Australia Pty Ltd

PO Box 726, PYMBLE NSW 2073

T: 02 8484 8999

F: 02 8484 8989

E: [rick.bullers@aecom.com](mailto:rick.bullers@aecom.com)

## GENERAL FOR SALE

### For sale general

### Broken Back Sale

**WAVE** Runner - jet ski, Diesel welder, Aluminium tray. Farm Clearance Sale. Plus give aways 9626-1681

**CHINESE** lucky number '8' Telstra mobile number ending 99888. \$2,000 to transfer. Suit Chinese businessman. Ph 9958 1333

**HOUSE** Clearance Bargains. Bar outside with roman columns on granite slab top, 3 pieces movable (price neg), Square Marble avant garde wrought iron table suit garden /patio, Lots more upon enquiry. Appointment only. 0449 110 034.

**WESTINGHOUSE** 2 door Fridge, 280 litre Quality, No imported Parts Rare, Bargain \$285.00.Good Condition Appointment only. 0449 110 034.

**FRIDGES, WASHERS**, reconditioned, & 2nds with warranty & del. We sell, trade, rent, buy, Argyle, 207 Pittwater Rd, Manly 9977-5811, 7 days.

### GARDEN SHEDS

Direct from Manufacturer Huge Range of Sizes & Colours Del & Install Available **COL WESTERN SHEDS**

Lansvale: 8707 0777 Penrith: 4721 7388 [www.colwesternsheds.com.au](http://www.colwesternsheds.com.au)

2018884v83

**ICE SKATES** white Jackson size 4. Not one scratch. Great condition. \$180ono. 9326-5119

**MIRROR** x 2 with 2 cm brass frame, 231x123cm. \$120/1 or \$180/2 ono. 0405 020 998

**NICHE** 1 Niche position, Northern suburbs crematorium, perpetual on going maintenance, located in bush land area. \$1500ono Ph 9876 6642

**REMOVALIST** cartons, various sizes, \$70 the lot! Ph: 9872-7264

### Furniture and furnishings

**BED** Double Sealy ensemble, new in plastic \$390. Mattress on its own \$230. Ph 9144 1721

**BED** queen pillow top ens, new in plastic, luxurious \$690, matt only \$490 8407-9743

**BED** queens ens new sealy posture firm in plastic \$390, matt only \$290 8407-9743

**BED** Single & King Single. Sealy ensemble, new in plastic. \$280 & \$350. 9144 1721

**BED** 3 foot wide single, electric, head/leg adjustable, w/ massager. Very good condition. \$350. Phone before 6pm 9802 0833

**CAPTAINS** Chair teak, leather seat. New cond. \$300. Ph: 02 9876-3125

**COFFEE** table \$50 and corner TV cabinet unit \$80 Good condition. Matching timber. Phone: 0421 103 106

## Furniture and furnishings

**STUDENT** Desk 90cmx56cm, 2 draws, good condition. \$40. 0425 270 698

**ENTERTAINMENT**, unit, pol. Tas oak, 1155 by h130 by w50, exc condition, \$260, Ph 9888-7524, 0413-949-225

**MASSAGE** chair electric, new motor, new seat and back cushion. Warranty. Black leather. \$550. 9876 8481

**QUEEN** bed suite x2. Black and white. Urgent sale. \$1,400 neg for both. 0432 530 675

### Garden and outdoor living

**COMPOSTOR**, Large Rare Australian Made Metal, Turning handle on stand.Bargain \$285.00 .Only By Appointment Please! . 0449 110 034.

**HEALTHY** Palm Trees for sale all sizes. Phone Lena: 0405 279 273

### Musical instruments

**DOUBLE** drum pedal, Tama, & Zildjian cymbals from \$50. Also drum kit wanted - anything considered. 0419 760 940

**PIANO** - Beale, nice family instrument in good condition. Located in Eastwood, \$480, original receipt kept. Please call Mike 0414-250-399

**PIANO**. Concert tuned/ Pianola, Set in beautiful loved timber. \$3,650 Appointment only. 0449 110 034.

**SAXOPHONE** Recently tuned. Excellent condition. Ideal for beginners. \$1,200neg. Ph: 9808 5880

**TROMBONE** Recently tuned. Excellent condition. Ideal for beginners. \$900neg. Ph: 9808 5880

**YAMAHA** single keyboard + stool, excellent working condition, \$700ono, Ph 9738-9638

2112720v1

### Pets for sale

### SALE!!!

Massive Discounts Shop Wide

**ENDS THIS WEEKEND**

Parramatta Petsville Cnr Victoria Rd & Macarthur St, Parramatta

**(02) 9630-0251**

### Bargain bazaar

**MECCANO** - large collection, will separate, metal set \$100, brass gears \$100, cw motor \$30, elec motor \$100, manual \$3, mag \$4, parts \$1, Ph 9451-8807

2005031v2

**ATTENTION** getters really make your ad stand out from the pack, helping you sell your item quicker. Call the friendly Cumberland Classifieds team to find out more on 13 19 79.

2177535v1

NB



## Positions Vacant

### PA to Principal Real Estate

#### An exciting position exists:

- **Excellent IT skills**  
(Word/Excel/Outlook/Internet)
  - **Excellent customer service skills**  
Can-do attitude, professional manner, excellent telephone manner
  - **R/E environment an advantage**  
Full-time position. Competitive salary. Apply with résumé to Gaye Wheatley:  
Email: [primepropertygaye@century21.com.au](mailto:primepropertygaye@century21.com.au)  
Phone: 0408 006 072
- All applications held with strictest confidence.



### Full Time Sales Assistant

The Athlete's Foot Castle Towers requires a career minded assistant with ongoing full time availability. Your primary role will be customer service however with demonstrated ability, you may become responsible for product and brand management and staff development. We require weekday and weekend availability.

Contact: Mark  
Email: [tafcastlehill@optusnet.com.au](mailto:tafcastlehill@optusnet.com.au)

### Full time Traffic Controller -Leading Hand

Active Tree Services is currently recruiting a Traffic Controller - Leading Hand within our power line clearance division based in the Windsor and Richmond areas.

The candidate must possess current Drivers Licence, OHS Green Card and Yellow, Red and Blue traffic control tickets. You must have considerable hands on experience in traffic control operations, including moving work zones and applying for ROLs

This is a full time permanent position offering attractive pay and conditions with scope for advancement for the right person..

Please send a brief resume to:  
Fax: (02) 4729 2833 or  
E-mail: [natb@activetreeservices.com.au](mailto:natb@activetreeservices.com.au)

### MACHINE OPERATOR / TECHNICIAN (Electrical or Mechanical)

- Leading Healthcare Organisation
- Work Close to Home – Hills District
- A Friendly and Rewarding Place to Work

Baxter Healthcare is a leading manufacturer and supplier of healthcare products and services within the Australasian region. We are currently seeking a Day Shift Machine Operator/Technician to work within our Manufacturing facility.

Key responsibilities of the role include; operating the machine, checking product quality, performing machine adjustments and assisting with repairs on the machine in the event of a breakdown.

The successful applicant will have previous machine operating experience with a high level of responsibility and will have the ability to be proactive in critical situations. A mechanical or electrical trade certificate is a MUST.

To make a difference in your next role, please forward your application to  
Monique Hislop-Reynolds Talent Acquisition  
Specialist [australia\\_recruitment@baxter.com](mailto:australia_recruitment@baxter.com)

Applications close on Friday 13th November  
No Agencies

**COMPANY** growth? CareerOne can offer you a range of packages in print and online to help you find the best candidate and get your position filled! Call our friendly CareerOne Team now for more information on 13 19 79

**EMAIL** your ad copy to [classifieds@cumberlandnewspapers.com.au](mailto:classifieds@cumberlandnewspapers.com.au) for the CareerOne team to design your advertisement! Be sure to include your contact details so we can offer a personalised service.

### POOL TECHNICIAN

We are a mobile pool care company based in Galston seeking a full-time experienced Pool Technician. Duties will include: Pool cleaning, water testing and balancing of swimming pools in the Hills and North Shore areas. Excellent salary package.

Aaron ☎ 0412 504 240



### RETAIL SALES PERSON

For large bedding/furniture store. Minimum 3 years experience in bedding/furniture essential. References required. Salary negotiable.

Phone: 0417 899 100

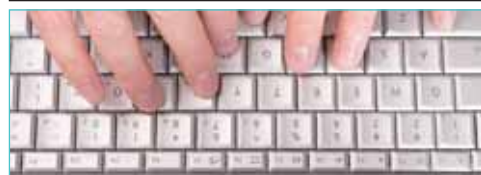

### Experienced Typist Required

For permanent casual work 3 days a week. Mature minded person welcome. Location - Norwest Business Park. Forward resumes to [chris@ibc.net.au](mailto:chris@ibc.net.au).

### Junior Required

A Junior position has become vacant in an air conditioning compressor remanufacturing company in Blacktown. Starting on spray painting and packing and the opportunity for the right applicant to become an apprentice in fitting and machining.

Phone 9676-1888  
(8am-3.30pm Mon-Fri)

Fax Resume to: 9676-4888

### Administration Clerk

Eagle Refrigerated Transport (Kemps Creek) is looking for an Administration Clerk with MYOB knowledge and the ability to undertake various other office administration duties such as banking and filing.

Successful applicant will also be required to book and log deliveries within an internet based transport system (training provided).

Email resume to [graeme@ert.com.au](mailto:graeme@ert.com.au)  
Applications will be accepted until 6th November



### Truck Drivers

**MC Distance 39C**

- C/Overs Nth, Sth, Wst
- Linehaul Nth, Sth, Wst

**MC Local \$25.12+**

- Containers
- Bulk Deliveries

regular work for  
**Truckin' Good Drivers!**  
[www.drivers.com.au](http://www.drivers.com.au)

### Salesperson - Real Estate Uncapped Salary!

- 2 Positions for Dynamic Achievers
- Licensed or Registered
  - Highly organised
  - Hills area residential and rural sales
  - Proven track record

If you answered **YES** to all the above then apply by emailing your résumé to: [primepropertyjanice@century21.com.au](mailto:primepropertyjanice@century21.com.au)

These positions are for salespeople who are wanting to grow and expand in a genuine environment.

NB: All applications will be kept strictly confidential

## Business & Franchise Opportunities

### Attention Mums, Dads and Desperate Housewives

Mum of three will show you how to earn **\$85K per year** working from home in solid 12 billion dollar industry. For a Free Info Pack call 1800 837 090

**CARPET** Cleaning earn \$500-\$2000+ per week, guaranteed work. Best Value Business in Town. Call James' 1800 1 JAMES (52637) [www.1james.com.au](http://www.1james.com.au)

2054731V5

2054731V5

2054731V5

2054731V5

2054731V5

2054731V5

2054731V5

2054731V5

2054731V5

2054731V5

2054731V5

2054731V5

2054731V5

2054731V5

2054731V5

2054731V5

2054731V5

2054731V5

2054731V5

2054731V5

2054731V5

2054731V5

2054731V5

2054731V5

2054731V5

2054731V5

2054731V5

2054731V5

2054731V5

2054731V5

2054731V5

2054731V5

2054731V5

2054731V5

2054731V5

2054731V5

2054731V5

2054731V5

2054731V5

2054731V5

2054731V5

2054731V5

2054731V5

2054731V5

2054731V5

2054731V5

2054731V5

2054731V5

2054731V5

2054731V5

2054731V5

2054731V5

2054731V5

2054731V5

2054731V5

2054731V5

2054731V5

2054731V5

2054731V5

2054731V5

2054731V5

2054731V5

2054731V5

2054731V5

2054731V5

2054731V5

2054731V5

2054731V5

2054731V5

2054731V5

2054731V5

2054731V5

2054731V5

2054731V5

2054731V5

2054731V5

2054731V5

2054731V5

2054731V5

2054731V5

2054731V5

2054731V5

2054731V5

2054731V5

2054731V5

2054731V5

2054731V5

2054731V5

2054731V5

2054731V5

2054731V5

2054731V5

2054731V5

2054731V5

2054731V5

2054731V5

2054731V5

2054731V5

2054731V5

2054731V5

2054731V5

2054731V5

2054731V5

2054731V5

2054731V5

2054731V5

2054731V5

2054731V5

2054731V5

2054731V5

2054731V5

2054731V5

2054731V5

2054731V5

2054731V5

2054731V5

2054731V5

2054731V5

2054731V5

2054731V5

2054731V5

2054731V5

2054731V5

2054731V5

2054731V5

2054731V5

2054731V5

2054731V5

2054731V5

2054731V5

2054731V5

2054731V5

2054731V5

2054731V5

2054731V5

2054731V5

2054731V5

2054731V5

2054731V5

2054731V5

2054731V5

2054731V5

2054731V5

2054731V5

2054731V5

2054731V5

2054731V5

2054731V5

2054731V5

2054731V5

2054731V5

2054731V5

2054731V5

2054731V5

2054731V5

2054731V5

2054731V5

2054731V5

2054731V5

2054731V5

2054731V5

2054731V5

2054731V5

2054731V5

2054731V5

2054731V5

2054731V5

2054731V5

2054731V5

2054731V5

2054731V5

2054731V5

2054731V5

2054731V5

2054731V5

2054731V5

2054731V5

2054731V5

2054731V5

2054731V5

2054731V5

2054731V5

2054731V5

2054731V5

2054731V5

2054731V5

2054731V5

2054731V5

2054731V5

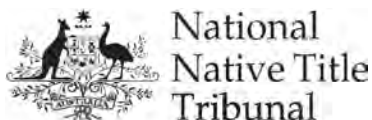

4 November 2009

**Rick Bullers**  
**Professional Archaeologist**  
**AECOM Australia Pty Ltd**  
**PO Box 726**  
**Pymble NSW 2073**

**New South Wales and  
Australian Capital Territory  
Registry**

Level 25, 25 Bligh Street  
Sydney NSW 2000  
GPO Box 9973  
Sydney NSW 2000  
Telephone (02) 9235 6300  
Facsimile (02) 9233 5613

Our Reference: 3128/09to

Dear Mr Bullers

**Native Title Search Results of Council of the Shire of Hornsby and  
Council of the Shire of Baulkham Hills Local Government Areas**

Thank you for your letter of 3 November 2009.

My search on 4 November 2009 found:

<b>Register Type</b>	<b>NNTT Reference Numbers</b>
National Native Title Register	Nil.
Register of Native Title Claims	NC97/8
Unregistered Claimant applications	Nil.
Register of Indigenous Land Use Agreements	Nil.

I have included the Register of Native Title Claims extract, attachments and a NNTT Registers fact sheet to help you understand the search result.

Please note that there may be a delay between a native title determination application being lodged in the Federal Court and its transfer to the Tribunal. As a result, some native title determination applications recently filed in the Federal Court may not appear on the Tribunal's databases.

If you need more information please call me on 1800 640 501.

Yours sincerely



**Tom O'Reilly**  
**Senior Case Officer**

Telephone (02) 9235 6315

Facsimile (02) 9235 5613

Email [tom.o'reilly@nntt.gov.au](mailto:tom.o'reilly@nntt.gov.au)

Encl



## NATIONAL NATIVE TITLE TRIBUNAL

### Application Information and Extract from the Register of Native Title Claims

---

#### Application Information

**Application numbers:** Federal Court number: NSD6061/98  
NNTT number: NC97/8

**Application name:** Darug Tribal Aboriginal Corporation

**Registration history:** Registered from 12/05/1997 to 29/09/1999.  
Registered from 13/12/2000.

NNTT map attached.

---

#### Register Extract (pursuant to s.186 of the *Native Title Act 1993*)

**Application lodged with:** National Native Title Tribunal

**Date application lodged:** 12/05/1997

**Date claim entered on Register:** 13/12/2000

**Applicants:** Angela Martin, Colin Rex Gale, Gordon William Morton

**Address for service:** Eddy Neumann  
Eddy Neumann Lawyers  
Level 1  
255 Castlereagh Street  
SYDNEY NSW 2000  
Phone: (02) 9264 9933  
Fax: (02) 9264 9966

#### Additional Information:

Not Applicable

#### Area covered by the claim:

Information identifying the boundaries of:

- a) the area covered by the application; and
- b) any areas within those boundaries that are not covered by the application.

(a) 18 x AO size colour maps (1 x locality & 17 x enlargements), 1 x A3 locality map and a 21 page tenure/parcel identifier produced by the Surveyor General's Department have been filed with the National Native Title Tribunal. The 21 page tenure/parcel identifier is "Attachment C".



(b) Subject to clauses (d) and (e) the area covered by the application excludes any land or waters covered by:

- (i) a schedule interest;
- (ii) a freehold estate;
- (iii) a commercial lease that is neither an agricultural lease nor a pastoral lease;
- (iv) an exclusive agricultural lease or an exclusive pastoral lease;
- (v) a residential lease;
- (vi) a community purpose lease;
- (vii) a lease dissected from a mining lease as referred to in s23B(2)(vii);
- (viii) any lease (other than a mining lease) that confers a right of exclusive use over particular land or waters;

which was validly vested or granted on or before 23 December 1996.

(c) subject to clauses (d) and (e) the area covered by the application excludes any area covered by the valid construction or establishment of any public work, where the construction or establishment of the public work commenced on or before 23 December 1996.

(d) Where the act specified in (b) and (c) falls within the provision of

- (i) s23B(9) - Exclusion of acts benefiting Aboriginal peoples or Torres Strait Islanders;
- (ii) s23B(9A) - Establishment of a national or state park;
- (iii) s23B(9B) - Acts where legislation provides for non-extinguishment;
- (iv) s23B(9C) - Exclusion of Crown to Crown grants; and
- (v) s23B(10) - Exclusion by regulation,

the area covered by the act is not excluded from this application.

(e) Where an act referred to in clauses 2 and 3 covers land or waters referred to in:

- s47 - Pastoral leases held by native title claimants;
  - s47A - Reserves etc covered by claimant applications; and
  - s47B - Vacant crown land covered by claimant applications,
- the area covered by the act is not excluded from the application.

(f) Where an area is covered by a previous non-exclusive possession act (s 23F) the native title claim group does not claim the native title rights and interests set out in clause 1 of Attachment E to the exclusion of all others.

(g) The area covered by the application excludes land where native title has been extinguished at common law.

### **Persons claiming to hold native title:**

The native title claim group comprises all the members of the Darug Tribal Aboriginal Corporation and their descendants

### **Registered native title rights and interests:**

The following Native Title Rights & Interests were entered on the Register on 13/12/2000:

1. Subject to paragraphs 2 - 5 below the applicants claim the full and free enjoyment of the following native title rights in relation to area subject to application.

- (a) a right to possess, occupy, use and enjoy the claimed area
- (b) a right to make decisions about the use and enjoyment of the claimed area
- (c) a right of access to the claimed area
- (d) a right to control the access of others to the claimed area
- (e) a right to use and enjoy the resources of the claimed area
- (f) a right to control the use and enjoyment of others or resources of the claimed area
- (g) a right to trade in resources of the claimed area

(h) (right not registered)

(i) a right to maintain and protect places of importance under traditional laws, customs and practices in the claimed area

(j) (right not registered)

2. With respect to those parts of the area the subject of the application which are, or have been the subject of a previous non-exclusive possession act within the meaning of s23F of the NTA, the applicants claim the native title rights and interests set out in 1 above subject to the rights and interests created in the "non exclusive possession act" which are not inconsistent with the rights and interests claimed and, in the case of rights granted which are inconsistent with the rights and interests claimed, subject to any suspension of the native title rights and interests which those inconsistent rights and interests cause.

3. With respect to those parts of the area the subject of the application which are, or have been, the subject of

(a) a Category B intermediate period act within the meaning of s232C;

(b) a Category C intermediate period act within the meaning of s232D; or

(c) a Category D intermediate period act within the meaning of s232E;

the applicants claim the native title rights and interests set out in 1 above subject to the rights and interests created in the "non exclusive possession act" which are not inconsistent with the rights and interests claimed and, in the case of rights granted which are inconsistent with the rights and interests claimed, subject to any suspension of the native title rights and interests which those inconsistent rights and interests cause.

4. With respect to those parts of the area the subject of the application which are, or have been the subject of

(a) a Category B past act within the meaning of s230;

(b) a Category C past act within the meaning of s231; or

(c) a Category D past act within the meaning of s232;

the applicants claim the native title rights and interests set out in 1 above subject to the rights and interests created in the "non exclusive possession act" which are not inconsistent with the rights and interests claimed and, in the case of the rights granted which are inconsistent with the rights and interests claimed, subject to any suspension of native title rights and interests which those inconsistent rights and interests cause.

5. The native title rights and interests identified above do not extend to ownership of any minerals, petroleum or gas which are wholly owned by the Crown.

6. The native title rights and interests identified above do not include a claim for exclusive occupation and use of off shore areas as defined by s253.

#### **Register attachments:**

1. Tenure/Parcel Identifier (Available for inspection at the Sydney Registry of the Tribunal), Attachment C of the Application, 21 pages - A4, Attached 12/05/1997.

*Note: The Register may, in accordance with s.188 of the Native Title Act 1993, contain confidential information that will not appear on the Extract.*



# Searching the NNTT Registers in New South Wales

## Search service

On request the National Native Title Tribunal will search its public registers for you. A search may assist you in finding out whether any native title applications (claims), determinations or agreements exist over a particular area of land or water.

**In New South Wales native title cannot exist on privately owned land including family homes or farms.**

## What information can a search provide?

A search can confirm whether any applications, agreements or determinations are registered in a local government area. Relevant information, including register extracts and application summaries, will be provided.

In NSW because we cannot search the registers in relation to individual parcels of land we search by local government area.

**Most native title applications do not identify each parcel of land claimed. They have an external boundary and then identify the areas not claimed within the boundary by reference to types of land tenure e.g., freehold, agricultural leasehold, public works.**

## What if the search shows no current applications?

If there is no application covering the local government area this only indicates that at the time of the search either the Federal Court had not received any claims in relation to the local government area or the Tribunal had not yet been notified of any new native title claims.

It does not mean that native title does not exist in the area.

**Native title may exist over an area of land or waters whether or not a claim for native title has been made.**

## Where the information is found

The information you are seeking is held in three registers and on an applications database.

### National Native Title Register

The National Native Title Register contains determinations of native title by the High Court, Federal Court and other courts.

### Register of Native Title Claims

The Register of Native Title Claims contains applications for native title that have passed a registration test.

**Registered claims attract rights, including the right to negotiate about some types of proposed developments.**

### Register of Indigenous Land Use Agreements

The Register of Indigenous Land Use Agreements contains agreements made with people who hold or assert native title in an area.

**The register identifies development activities that have been agreed by the parties.**

### Application summaries

An application summary contains a description of the location, content and status of a native title claim.

This information may be different to the information on the Register of Native Title Claims, e.g., because an amendment has not yet been tested.

## How do you request a search?

A search request form is available on the Tribunal's web site at:  
<http://www.nntt.gov.au/registers/search.html>  
This form says how much searches cost.  
Mail, fax or email your request to the Tribunal's Sydney registry, identifying the local government area/s you want searched.

**Email: [SydneySearch@nntt.gov.au](mailto:SydneySearch@nntt.gov.au)**

**Fax: (02) 9233 5613**

**Address: GPO Box 9973, Sydney NSW 2001**

**Phone: (02) 9235 6300**

# NATIVE TITLE APPLICATION: NG6061/98 (Darug Tribal Aboriginal Corporation) NC97/008

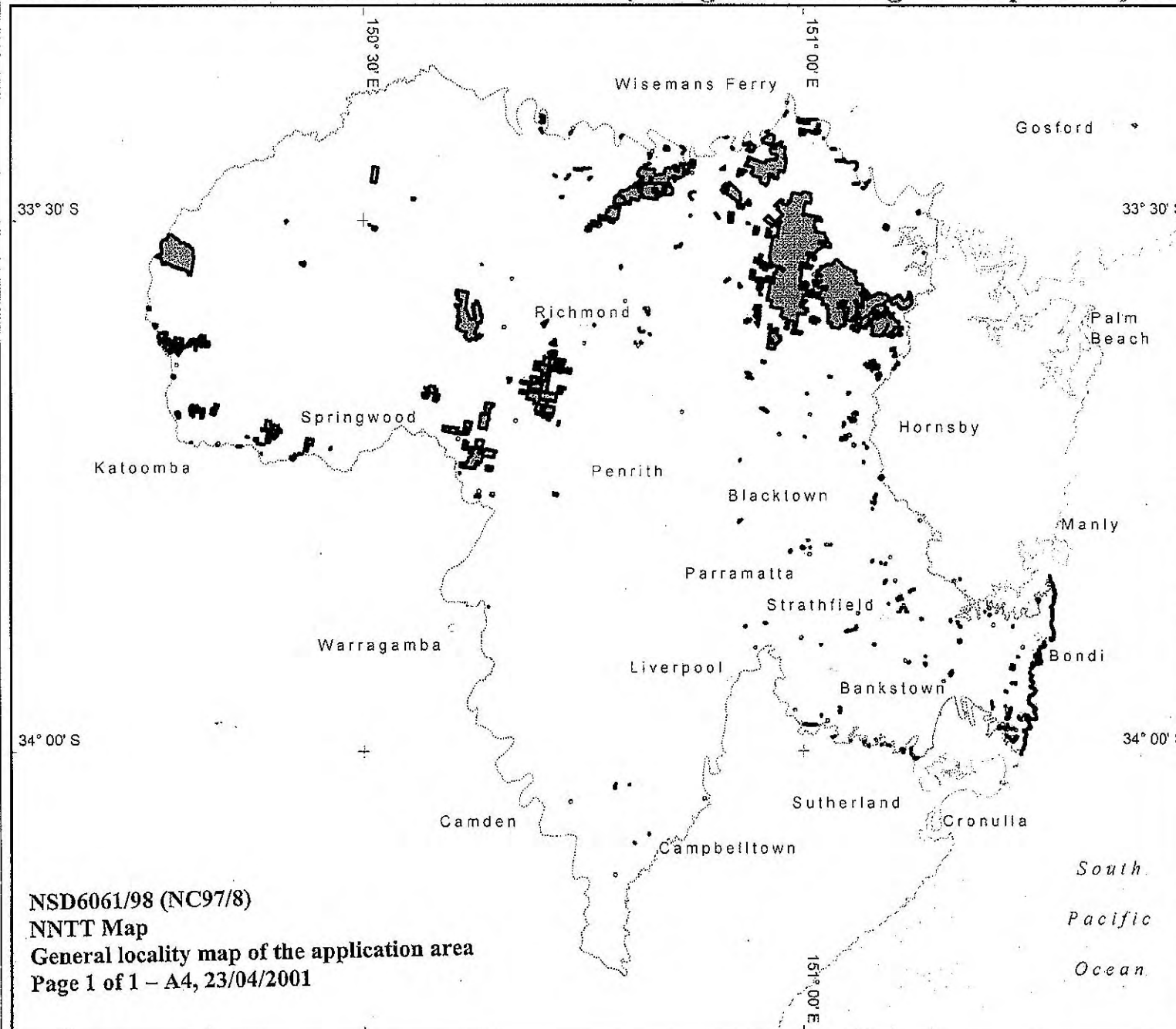

Area of application subject to claim

External boundary of application

NOTE: To determine areas subject to claim within the external boundary, reference to the application description is necessary.

Map created by: Geospatial Analysis & Mapping Branch, National Native Title Tribunal (23/04/2001)

Application boundary data sourced from Land and Property Information, Department of Information, Technology & Management (NSW).

Location and coastline data sourced from AUSLIG.

PROJECT: NNTT Project Assistance to Federal Court NSW Notifications  
100120010330NNG6061\_98NC6061\_98\_A4.WOR

NOTE: This map does not form part of the Register of Native Title Claims. It is provided as general information only and to assist in locating the area involved.

The Registrar, the National Native Title Tribunal and its staff and officers and the Commonwealth, accept no liability and/or give no undertakings, guarantees or warranties concerning the accuracy, completeness or fitness for purpose of the map.

NORTH

0 20

KILOMETRES

Latitude and Longitude based on Australian Geodetic Datum 1984  
Non Projection

Location of NG6061/98 within New South Wales

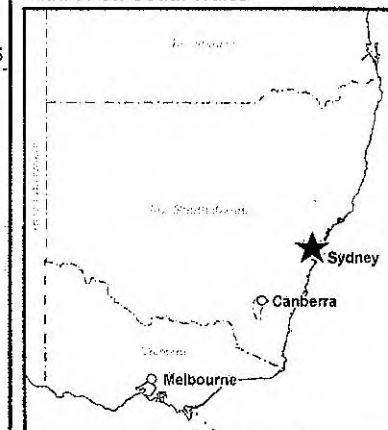

DESCRIPTION						HOLDER/VESTEE/LESSEE/TRUSTEE			CONTACT ADDRESS DETAILS			
REF	PARCEL IDENTIFIER	PARISH	LALC	LGA	TYPE	ORG/SURNAME	GIVEN NAME	TITLE	ADDRESS1	TOWN	STATE	PC
152	120/182//752021////	CASTLEREAGH	DEERUBBIN	PENRITH	OTHER CROWN LAND	STATE LANDS SERVICES			PO BOX 878	BLACKTOWN	NSW	2148
153	120/182//752039////	MAROOTA	DEERUBBIN	BAULKHAM HILLS	OTHER CROWN LAND	STATE LANDS SERVICES			PO BOX 878	BLACKTOWN	NSW	2148
154	120/183//752021////	CASTLEREAGH	DEERUBBIN	PENRITH	OTHER CROWN LAND	STATE LANDS SERVICES			PO BOX 878	BLACKTOWN	NSW	2148
155	120/183//752039/4106/2030//	MAROOTA	DEERUBBIN	BAULKHAM HILLS	OTHER CROWN LAND	STATE LANDS SERVICES			PO BOX 878	BLACKTOWN	NSW	2148
156	120/184//752021////	CASTLEREAGH	DEERUBBIN	PENRITH	OTHER CROWN LAND	STATE LANDS SERVICES			PO BOX 878	BLACKTOWN	NSW	2148
157	120/185//752021////	CASTLEREAGH	DEERUBBIN	PENRITH	OTHER CROWN LAND	STATE LANDS SERVICES			PO BOX 878	BLACKTOWN	NSW	2148
158	120/186//39768////	HAM COMMON	DEERUBBIN	HAWKESBURY	OTHER CROWN LAND	STATE LANDS SERVICES			PO BOX 878	BLACKTOWN	NSW	2148
159	120/186//752021////	CASTLEREAGH	DEERUBBIN	PENRITH	OTHER CROWN LAND	STATE LANDS SERVICES			PO BOX 878	BLACKTOWN	NSW	2148
160	120/1863//700001////	ST JAMES	METROPOLITAN	SYDNEY	OTHER CROWN LAND	STATE LANDS SERVICES			PO BOX 878	BLACKTOWN	NSW	2148
161	120/187//752021////	CASTLEREAGH	DEERUBBIN	PENRITH	OTHER CROWN LAND	STATE LANDS SERVICES			PO BOX 878	BLACKTOWN	NSW	2148
162	120/188//752021////	CASTLEREAGH	DEERUBBIN	PENRITH	OTHER CROWN LAND	STATE LANDS SERVICES			PO BOX 878	BLACKTOWN	NSW	2148
163	120/189//752021////	CASTLEREAGH	DEERUBBIN	PENRITH	OTHER CROWN LAND	STATE LANDS SERVICES			PO BOX 878	BLACKTOWN	NSW	2148
164	120/190//751656////	MEEHAN	DEERUBBIN	HAWKESBURY	OTHER CROWN LAND	STATE LANDS SERVICES			PO BOX 878	BLACKTOWN	NSW	2148
165	120/190//752021////	CASTLEREAGH	DEERUBBIN	PENRITH	OTHER CROWN LAND	STATE LANDS SERVICES			PO BOX 878	BLACKTOWN	NSW	2148
166	120/191//752021////	CASTLEREAGH	DEERUBBIN	PENRITH	OTHER CROWN LAND	STATE LANDS SERVICES			PO BOX 878	BLACKTOWN	NSW	2148
167	120/194//752021////	CASTLEREAGH	DEERUBBIN	PENRITH	OTHER CROWN LAND	STATE LANDS SERVICES			PO BOX 878	BLACKTOWN	NSW	2148
168	120/194//752025////	CORNELIA	DEERUBBIN	BAULKHAM HILLS	OTHER CROWN LAND	STATE LANDS SERVICES			PO BOX 878	BLACKTOWN	NSW	2148
169	120/197//752021////	CASTLEREAGH	DEERUBBIN	PENRITH	OTHER CROWN LAND	STATE LANDS SERVICES			PO BOX 878	BLACKTOWN	NSW	2148
170	120/198//752021////	CASTLEREAGH	DEERUBBIN	PENRITH	OTHER CROWN LAND	STATE LANDS SERVICES			PO BOX 878	BLACKTOWN	NSW	2148
171	120/198//752039////	MAROOTA	DEERUBBIN	BAULKHAM HILLS	OTHER CROWN LAND	STATE LANDS SERVICES			PO BOX 878	BLACKTOWN	NSW	2148
172	120/199//752021////	CASTLEREAGH	DEERUBBIN	PENRITH	OTHER CROWN LAND	STATE LANDS SERVICES			PO BOX 878	BLACKTOWN	NSW	2148
173	120/199//752048////	NORTH COLAH	METROPOLITAN	HORNSBY	OTHER CROWN LAND	STATE LANDS SERVICES			PO BOX 878	BLACKTOWN	NSW	2148
174	120/2//216322////	ST MATTHEW	DEERUBBIN	HAWKESBURY	OTHER CROWN LAND	STATE LANDS SERVICES			PO BOX 878	BLACKTOWN	NSW	2148
175	120/2//249704////	BRINGELLY	GANDANGARA	LIVERPOOL	OTHER CROWN LAND	STATE LANDS SERVICES			PO BOX 878	BLACKTOWN	NSW	2148
176	120/2//347829////	GIDLEY	DEERUBBIN	BLACKTOWN	OTHER CROWN LAND	STATE LANDS SERVICES			PO BOX 878	BLACKTOWN	NSW	2148
177	120/2//39760////	BOTANY	LA PEROUSE	RANDWICK	OTHER CROWN LAND	STATE LANDS SERVICES			PO BOX 878	BLACKTOWN	NSW	2148
178	120/2//41627////	ALEXANDRIA	LA PEROUSE	WAVERLEY	OTHER CROWN LAND	STATE LANDS SERVICES			PO BOX 878	BLACKTOWN	NSW	2148

DESCRIPTION						HOLDER/VESTE/LESSEE/TRUSTEE			CONTACT ADDRESS DETAILS			
REF	PARCEL IDENTIFIER	PARISH	LALC	LGA	TYPE	ORG/SURNAME	GIVEN NAME	TITLE	ADDRESS1	TOWN	STATE	PC
179	120/2//562557//	CONCORD	METROPOLITAN	CONCORD	OTHER CROWN LAND	STATE LANDS SERVICES			PO BOX 878	BLACKTOWN	NSW	2148
180	120/2//592412//	JAMISON	DEERUBBIN	BLUE MOUNTAINS	OTHER CROWN LAND	STATE LANDS SERVICES			PO BOX 878	BLACKTOWN	NSW	2148
181	120/2//982390//	CONCORD	METROPOLITAN	DRUMMOYNE	OTHER CROWN LAND	STATE LANDS SERVICES			PO BOX 878	BLACKTOWN	NSW	2148
182	120/20//237205//	CONCORD	METROPOLITAN	DRUMMOYNE	OTHER CROWN LAND	STATE LANDS SERVICES			PO BOX 878	BLACKTOWN	NSW	2148
183	120/20//57637//	CONCORD	METROPOLITAN	DRUMMOYNE	OTHER CROWN LAND	STATE LANDS SERVICES			PO BOX 878	BLACKTOWN	NSW	2148
184	120/20/9//758387//	STRATHDON	DEERUBBIN	PENRITH	OTHER CROWN LAND	STATE LANDS SERVICES			PO BOX 878	BLACKTOWN	NSW	2148
185	120/200//752021//	CASTLEREAGH	DEERUBBIN	PENRITH	OTHER CROWN LAND	STATE LANDS SERVICES			PO BOX 878	BLACKTOWN	NSW	2148
186	120/200//752039/4702/2030//	MARROTA	DEERUBBIN	BAULKHAM HILLS	OTHER CROWN LAND	STATE LANDS SERVICES			PO BOX 878	BLACKTOWN	NSW	2148
187	120/201//751627//	BLACKHEATH	DEERUBBIN	BLUE MOUNTAINS	OTHER CROWN LAND	STATE LANDS SERVICES			PO BOX 878	BLACKTOWN	NSW	2148
188	120/201//752021//	CASTLEREAGH	DEERUBBIN	PENRITH	OTHER CROWN LAND	STATE LANDS SERVICES			PO BOX 878	BLACKTOWN	NSW	2148
189	120/201//752039/4958/2030//	MARROTA	DEERUBBIN	BAULKHAM HILLS	OTHER CROWN LAND	STATE LANDS SERVICES			PO BOX 878	BLACKTOWN	NSW	2148
190	120/202//47644//	MEEHAN	DEERUBBIN	HAWKESBURY	OTHER CROWN LAND	STATE LANDS SERVICES			PO BOX 878	BLACKTOWN	NSW	2148
191	120/202//751627//	BLACKHEATH	DEERUBBIN	BLUE MOUNTAINS	OTHER CROWN LAND	STATE LANDS SERVICES			PO BOX 878	BLACKTOWN	NSW	2148
192	120/202//752021//	CASTLEREAGH	DEERUBBIN	PENRITH	OTHER CROWN LAND	STATE LANDS SERVICES			PO BOX 878	BLACKTOWN	NSW	2148
193	120/203//751627//	BLACKHEATH	DEERUBBIN	BLUE MOUNTAINS	OTHER CROWN LAND	STATE LANDS SERVICES			PO BOX 878	BLACKTOWN	NSW	2148
194	120/205//751627//	BLACKHEATH	DEERUBBIN	BLUE MOUNTAINS	OTHER CROWN LAND	STATE LANDS SERVICES			PO BOX 878	BLACKTOWN	NSW	2148
195	120/206//751627//	BLACKHEATH	DEERUBBIN	BLUE MOUNTAINS	OTHER CROWN LAND	STATE LANDS SERVICES			PO BOX 878	BLACKTOWN	NSW	2148
196	120/206//752021//	CASTLEREAGH	DEERUBBIN	PENRITH	OTHER CROWN LAND	STATE LANDS SERVICES			PO BOX 878	BLACKTOWN	NSW	2148
197	120/206//752039//	MARROTA	DEERUBBIN	BAULKHAM HILLS	OTHER CROWN LAND	STATE LANDS SERVICES			PO BOX 878	BLACKTOWN	NSW	2148
198	120/207//751627//	BLACKHEATH	DEERUBBIN	BLUE MOUNTAINS	OTHER CROWN LAND	STATE LANDS SERVICES			PO BOX 878	BLACKTOWN	NSW	2148
199	120/208//751627//	BLACKHEATH	DEERUBBIN	BLUE MOUNTAINS	OTHER CROWN LAND	STATE LANDS SERVICES			PO BOX 878	BLACKTOWN	NSW	2148
200	120/208//752021//	CASTLEREAGH	DEERUBBIN	PENRITH	OTHER CROWN LAND	STATE LANDS SERVICES			PO BOX 878	BLACKTOWN	NSW	2148
201	120/208//752047/1423/2030//	NELSON	DEERUBBIN	BAULKHAM HILLS	OTHER CROWN LAND	STATE LANDS SERVICES			PO BOX 878	BLACKTOWN	NSW	2148
202	120/209//752021//	CASTLEREAGH	DEERUBBIN	PENRITH	OTHER CROWN LAND	STATE LANDS SERVICES			PO BOX 878	BLACKTOWN	NSW	2148
203	120/21//57637//	CONCORD	METROPOLITAN	DRUMMOYNE	OTHER CROWN LAND	STATE LANDS SERVICES			PO BOX 878	BLACKTOWN	NSW	2148
204	120/210//752021//	CASTLEREAGH	DEERUBBIN	PENRITH	OTHER CROWN LAND	STATE LANDS SERVICES			PO BOX 878	BLACKTOWN	NSW	2148
205	120/210//752039//	MARROTA	DEERUBBIN	BAULKHAM HILLS	OTHER CROWN LAND	STATE LANDS SERVICES			PO BOX 878	BLACKTOWN	NSW	2148

DESCRIPTION						HOLDER/VESTEE/LESSEE/TRUSTEE			CONTACT ADDRESS DETAILS			
REF	PARCEL IDENTIFIER	PARISH	LALC	LGA	TYPE	ORG/SURNAME	GIVEN NAME	TITLE	ADDRESS1	TOWN	STATE	PC
206	120/211/751627/III	BLACKHEATH	DEERUBBIN	BLUE MOUNTAINS	OTHER CROWN LAND	STATE LANDS SERVICES			PO BOX 878	BLACKTOWN	NSW	2148
207	120/212/751627/III	BLACKHEATH	DEERUBBIN	BLUE MOUNTAINS	OTHER CROWN LAND	STATE LANDS SERVICES			PO BOX 878	BLACKTOWN	NSW	2148
208	120/212/752025/III	CORNELIA	DEERUBBIN	BAULKHAM HILLS	OTHER CROWN LAND	STATE LANDS SERVICES			PO BOX 878	BLACKTOWN	NSW	2148
209	120/213/751627/III	BLACKHEATH	DEERUBBIN	BLUE MOUNTAINS	OTHER CROWN LAND	STATE LANDS SERVICES			PO BOX 878	BLACKTOWN	NSW	2148
210	120/214/751627/III	BLACKHEATH	DEERUBBIN	BLUE MOUNTAINS	OTHER CROWN LAND	STATE LANDS SERVICES			PO BOX 878	BLACKTOWN	NSW	2148
211	120/215/751627/III	BLACKHEATH	DEERUBBIN	BLUE MOUNTAINS	OTHER CROWN LAND	STATE LANDS SERVICES			PO BOX 878	BLACKTOWN	NSW	2148
212	120/216/751627/III	BLACKHEATH	DEERUBBIN	BLUE MOUNTAINS	OTHER CROWN LAND	STATE LANDS SERVICES			PO BOX 878	BLACKTOWN	NSW	2148
213	120/217/751627/III	BLACKHEATH	DEERUBBIN	BLUE MOUNTAINS	OTHER CROWN LAND	STATE LANDS SERVICES			PO BOX 878	BLACKTOWN	NSW	2148
214	120/218/752039/III	MAROOKA	DEERUBBIN	BAULKHAM HILLS	OTHER CROWN LAND	STATE LANDS SERVICES			PO BOX 878	BLACKTOWN	NSW	2148
215	120/219/751627/III	BLACKHEATH	DEERUBBIN	BLUE MOUNTAINS	OTHER CROWN LAND	STATE LANDS SERVICES			PO BOX 878	BLACKTOWN	NSW	2148
216	120/219/752039/7371/2030/II	MAROOKA	DEERUBBIN	BAULKHAM HILLS	OTHER CROWN LAND	STATE LANDS SERVICES			PO BOX 878	BLACKTOWN	NSW	2148
217	120/22/939734/III	CONCORD	METROPOLITAN	DRUMMOYNE	OTHER CROWN LAND	STATE LANDS SERVICES			PO BOX 878	BLACKTOWN	NSW	2148
218	120/220/752021/III	CASTLEREAGH	DEERUBBIN	PENRITH	OTHER CROWN LAND	STATE LANDS SERVICES			PO BOX 878	BLACKTOWN	NSW	2148
219	120/221/751627/III	BLACKHEATH	DEERUBBIN	BLUE MOUNTAINS	OTHER CROWN LAND	STATE LANDS SERVICES			PO BOX 878	BLACKTOWN	NSW	2148
220	120/222/751627/III	BLACKHEATH	DEERUBBIN	BLUE MOUNTAINS	OTHER CROWN LAND	STATE LANDS SERVICES			PO BOX 878	BLACKTOWN	NSW	2148
221	120/223/751627/III	BLACKHEATH	DEERUBBIN	BLUE MOUNTAINS	OTHER CROWN LAND	STATE LANDS SERVICES			PO BOX 878	BLACKTOWN	NSW	2148
222	120/224/751627/III	BLACKHEATH	DEERUBBIN	BLUE MOUNTAINS	OTHER CROWN LAND	STATE LANDS SERVICES			PO BOX 878	BLACKTOWN	NSW	2148
223	120/225/751627/III	BLACKHEATH	DEERUBBIN	BLUE MOUNTAINS	OTHER CROWN LAND	STATE LANDS SERVICES			PO BOX 878	BLACKTOWN	NSW	2148
224	120/228/751627/III	BLACKHEATH	DEERUBBIN	BLUE MOUNTAINS	OTHER CROWN LAND	STATE LANDS SERVICES			PO BOX 878	BLACKTOWN	NSW	2148
225	120/228/751627/III	BLACKHEATH	DEERUBBIN	BLUE MOUNTAINS	OTHER CROWN LAND	STATE LANDS SERVICES			PO BOX 878	BLACKTOWN	NSW	2148
226	120/229/751627/III	BLACKHEATH	DEERUBBIN	BLUE MOUNTAINS	OTHER CROWN LAND	STATE LANDS SERVICES			PO BOX 878	BLACKTOWN	NSW	2148
227	120/231/752021/III	CASTLEREAGH	DEERUBBIN	PENRITH	OTHER CROWN LAND	STATE LANDS SERVICES			PO BOX 878	BLACKTOWN	NSW	2148
228	120/231/752039/III	MAROOKA	DEERUBBIN	BAULKHAM HILLS	OTHER CROWN LAND	STATE LANDS SERVICES			PO BOX 878	BLACKTOWN	NSW	2148
229	120/236/752048/III	NORTH COLAH	METROPOLITAN	HORNSBY	OTHER CROWN LAND	STATE LANDS SERVICES			PO BOX 878	BLACKTOWN	NSW	2148
230	120/237/751649/	KURRAJONG	DEERUBBIN	HAWKESBURY	OTHER CROWN LAND	STATE LANDS SERVICES			PO BOX 878	BLACKTOWN	NSW	2148
231	120/240/752039/III	MAROOKA	DEERUBBIN	BAULKHAM HILLS	OTHER CROWN LAND	STATE LANDS SERVICES			PO BOX 878	BLACKTOWN	NSW	2148
232	120/240/752048/III	NORTH COLAH	METROPOLITAN	HORNSBY	OTHER CROWN LAND	STATE LANDS SERVICES			PO BOX 878	BLACKTOWN	NSW	2148

DESCRIPTION						HOLDER/VESTEE/LESSEE/TRUSTEE			CONTACT ADDRESS DETAILS			
REF	PARCEL IDENTIFIER	PARISH	LALC	LGA	TYPE	ORG/SURNAME	GIVEN NAME	TITLE	ADDRESS1	TOWN	STATE	PC
233	120/241//752039////	MAROOTA	DEERUBBIN	BAULKHAM HILLS	OTHER CROWN LAND	STATE LANDS SERVICES			PO BOX 878	BLACKTOWN	NSW	2148
234	120/245//752025////	CORNELIA	DEERUBBIN	BAULKHAM HILLS	OTHER CROWN LAND	STATE LANDS SERVICES			PO BOX 878	BLACKTOWN	NSW	2148
235	120/247//752039/10609/2030//	MAROOTA	DEERUBBIN	BAULKHAM HILLS	OTHER CROWN LAND	STATE LANDS SERVICES			PO BOX 878	BLACKTOWN	NSW	2148
236	120/252//751662////	STRATHDON	DEERUBBIN	BLUE MOUNTAINS	OTHER CROWN LAND	STATE LANDS SERVICES			PO BOX 878	BLACKTOWN	NSW	2148
237	120/258//729633////	CORNELIA	DEERUBBIN	BAULKHAM HILLS	OTHER CROWN LAND	STATE LANDS SERVICES			PO BOX 878	BLACKTOWN	NSW	2148
238	120/26//752040////	MARRAMARRA	METROPOLITAN	HORNSBY	OTHER CROWN LAND	STATE LANDS SERVICES			PO BOX 878	BLACKTOWN	NSW	2148
239	120/260//859029////	NORTH COLAH	METROPOLITAN	HORNSBY	OTHER CROWN LAND	STATE LANDS SERVICES			PO BOX 878	BLACKTOWN	NSW	2148
240	120/261//859029////	NORTH COLAH	METROPOLITAN	HORNSBY	OTHER CROWN LAND	STATE LANDS SERVICES			PO BOX 878	BLACKTOWN	NSW	2148
241	120/2658//752015////	BOTANY	LA PEROUSE	RANDWICK	OTHER CROWN LAND	STATE LANDS SERVICES			PO BOX 878	BLACKTOWN	NSW	2148
242	120/276//752021////	CASTLEREAGH	DEERUBBIN	PENRITH	OTHER CROWN LAND	STATE LANDS SERVICES			PO BOX 878	BLACKTOWN	NSW	2148
243	120/277//752021////	CASTLEREAGH	DEERUBBIN	PENRITH	OTHER CROWN LAND	STATE LANDS SERVICES			PO BOX 878	BLACKTOWN	NSW	2148
244	120/278//752021////	CASTLEREAGH	DEERUBBIN	PENRITH	OTHER CROWN LAND	STATE LANDS SERVICES			PO BOX 878	BLACKTOWN	NSW	2148
245	120/2816//752015////	BOTANY	LA PEROUSE	RANDWICK	OTHER CROWN LAND	STATE LANDS SERVICES			PO BOX 878	BLACKTOWN	NSW	2148
246	120/295//752047////	NELSON	DEERUBBIN	BAULKHAM HILLS	OTHER CROWN LAND	STATE LANDS SERVICES			PO BOX 878	BLACKTOWN	NSW	2148
247	120/3//211148////	BANKSTOWN	GANDANGARA	BANKSTOWN	OTHER CROWN LAND	STATE LANDS SERVICES			PO BOX 878	BLACKTOWN	NSW	2148
248	120/3//39760////	BOTANY	LA PEROUSE	RANDWICK	OTHER CROWN LAND	STATE LANDS SERVICES			PO BOX 878	BLACKTOWN	NSW	2148
249	120/3//41627////	ALEXANDRIA	LA PEROUSE	WAVERLEY	OTHER CROWN LAND	STATE LANDS SERVICES			PO BOX 878	BLACKTOWN	NSW	2148
250	120/3//706164////	BOTANY	LA PEROUSE	RANDWICK	OTHER CROWN LAND	STATE LANDS SERVICES			PO BOX 878	BLACKTOWN	NSW	2148
251	120/3//820355////	MEEHAN	DEERUBBIN	HAWKESBURY	OTHER CROWN LAND	STATE LANDS SERVICES			PO BOX 878	BLACKTOWN	NSW	2148
252	120/3//820392////	MERROO	DEERUBBIN	HAWKESBURY	OTHER CROWN LAND	STATE LANDS SERVICES			PO BOX 878	BLACKTOWN	NSW	2148
253	120/3/9//758387////	STRATHDON	DEERUBBIN	PENRITH	OTHER CROWN LAND	STATE LANDS SERVICES			PO BOX 878	BLACKTOWN	NSW	2148
254	120/30//751627////	BLACKHEATH	DEERUBBIN	BLUE MOUNTAINS	OTHER CROWN LAND	STATE LANDS SERVICES			PO BOX 878	BLACKTOWN	NSW	2148
255	120/30//751670////	WOODFORD	DEERUBBIN	BLUE MOUNTAINS	OTHER CROWN LAND	STATE LANDS SERVICES			PO BOX 878	BLACKTOWN	NSW	2148
256	120/302//729721////	BANKSTOWN	GANDANGARA	BANKSTOWN	OTHER CROWN LAND	STATE LANDS SERVICES			PO BOX 878	BLACKTOWN	NSW	2148
257	120/306//752047////	NELSON	DEERUBBIN	BAULKHAM HILLS	OTHER CROWN LAND	STATE LANDS SERVICES			PO BOX 878	BLACKTOWN	NSW	2148
258	120/32//751670////	WOODFORD	DEERUBBIN	BLUE MOUNTAINS	OTHER CROWN LAND	STATE LANDS SERVICES			PO BOX 878	BLACKTOWN	NSW	2148
259	120/323//751646////	JAMISON	DEERUBBIN	BLUE MOUNTAINS	OTHER CROWN LAND	STATE LANDS SERVICES			PO BOX 878	BLACKTOWN	NSW	2148



DESCRIPTION												
REF	PARCEL IDENTIFIER	PARISH	LALC	LGA	TYPE	ORG/SURNAME	GIVEN NAME	TITLE	ADDRESS1	TOWN	STATE	PC
260	120/324//751646////	JAMISON	DEERUBBIN	BLUE MOUNTAINS	OTHER CROWN LAND	STATE LANDS SERVICES			PO BOX 878	BLACKTOWN	NSW	2148
261	120/324//752021////	CASTLEREAGH	DEERUBBIN	PENRITH	OTHER CROWN LAND	STATE LANDS SERVICES			PO BOX 878	BLACKTOWN	NSW	2148
262	120/325//751646////	JAMISON	DEERUBBIN	BLUE MOUNTAINS	OTHER CROWN LAND	STATE LANDS SERVICES			PO BOX 878	BLACKTOWN	NSW	2148
263	120/326//751646////	JAMISON	DEERUBBIN	BLUE MOUNTAINS	OTHER CROWN LAND	STATE LANDS SERVICES			PO BOX 878	BLACKTOWN	NSW	214
264	120/326//752021////	CASTLEREAGH	DEERUBBIN	PENRITH	OTHER CROWN LAND	STATE LANDS SERVICES			PO BOX 878	BLACKTOWN	NSW	2148
265	120/327//751646////	JAMISON	DEERUBBIN	BLUE MOUNTAINS	OTHER CROWN LAND	STATE LANDS SERVICES			PO BOX 878	BLACKTOWN	NSW	2148
266	120/327//752021////	CASTLEREAGH	DEERUBBIN	PENRITH	OTHER CROWN LAND	STATE LANDS SERVICES			PO BOX 878	BLACKTOWN	NSW	2148
267	120/328//751646////	JAMISON	DEERUBBIN	BLUE MOUNTAINS	OTHER CROWN LAND	STATE LANDS SERVICES			PO BOX 878	BLACKTOWN	NSW	2148
268	120/329//751646////	JAMISON	DEERUBBIN	BLUE MOUNTAINS	OTHER CROWN LAND	STATE LANDS SERVICES			PO BOX 878	BLACKTOWN	NSW	2148
269	120/33//751670////	WOODFORD	DEERUBBIN	BLUE MOUNTAINS	OTHER CROWN LAND	STATE LANDS SERVICES			PO BOX 878	BLACKTOWN	NSW	2148
270	120/330//751646////	JAMISON	DEERUBBIN	BLUE MOUNTAINS	OTHER CROWN LAND	STATE LANDS SERVICES			PO BOX 878	BLACKTOWN	NSW	2148
271	120/330//752021////	CASTLEREAGH	DEERUBBIN	PENRITH	OTHER CROWN LAND	STATE LANDS SERVICES			PO BOX 878	BLACKTOWN	NSW	2148
272	120/331//751646////	JAMISON	DEERUBBIN	BLUE MOUNTAINS	OTHER CROWN LAND	STATE LANDS SERVICES			PO BOX 878	BLACKTOWN	NSW	2148
273	120/331//752021////	CASTLEREAGH	DEERUBBIN	PENRITH	OTHER CROWN LAND	STATE LANDS SERVICES			PO BOX 878	BLACKTOWN	NSW	2148
274	120/332//751646////	JAMISON	DEERUBBIN	BLUE MOUNTAINS	OTHER CROWN LAND	STATE LANDS SERVICES			PO BOX 878	BLACKTOWN	NSW	2148
275	120/333//47653////	KURRAJONG	DEERUBBIN	HAWKESBURY	OTHER CROWN LAND	STATE LANDS SERVICES			PO BOX 878	BLACKTOWN	NSW	2148
276	120/333//751646////	JAMISON	DEERUBBIN	BLUE MOUNTAINS	OTHER CROWN LAND	STATE LANDS SERVICES			PO BOX 878	BLACKTOWN	NSW	2148
277	120/333//752021////	CASTLEREAGH	DEERUBBIN	PENRITH	OTHER CROWN LAND	STATE LANDS SERVICES			PO BOX 878	BLACKTOWN	NSW	2148
278	120/334//751646////	JAMISON	DEERUBBIN	BLUE MOUNTAINS	OTHER CROWN LAND	STATE LANDS SERVICES			PO BOX 878	BLACKTOWN	NSW	2148
279	120/334//752021////	CASTLEREAGH	DEERUBBIN	PENRITH	OTHER CROWN LAND	STATE LANDS SERVICES			PO BOX 878	BLACKTOWN	NSW	2148
280	120/335//751646////	JAMISON	DEERUBBIN	BLUE MOUNTAINS	OTHER CROWN LAND	STATE LANDS SERVICES			PO BOX 878	BLACKTOWN	NSW	2148
281	120/335//752021////	CASTLEREAGH	DEERUBBIN	PENRITH	OTHER CROWN LAND	STATE LANDS SERVICES			PO BOX 878	BLACKTOWN	NSW	2148
282	120/336//751646////	JAMISON	DEERUBBIN	BLUE MOUNTAINS	OTHER CROWN LAND	STATE LANDS SERVICES			PO BOX 878	BLACKTOWN	NSW	2148
283	120/336//752021////	CASTLEREAGH	DEERUBBIN	PENRITH	OTHER CROWN LAND	STATE LANDS SERVICES			PO BOX 878	BLACKTOWN	NSW	2148
284	120/337//751644////	HARTLEY	DEERUBBIN	BLUE MOUNTAINS	OTHER CROWN LAND	STATE LANDS SERVICES			PO BOX 878	BLACKTOWN	NSW	2148
285	120/337//751646////	JAMISON	DEERUBBIN	BLUE MOUNTAINS	OTHER CROWN LAND	STATE LANDS SERVICES			PO BOX 878	BLACKTOWN	NSW	2148
286	120/338//751646////	JAMISON	DEERUBBIN	BLUE MOUNTAINS	OTHER CROWN LAND	STATE LANDS SERVICES			PO BOX 878	BLACKTOWN	NSW	2148

DESCRIPTION						HOLDER/VESTEE/LESSEE/TRUSTEE			CONTACT ADDRESS DETAILS			
REF	PARCEL IDENTIFIER	PARISH	LALC	LGA	TYPE	ORG/SURNAME	GIVEN NAME	TITLE	ADDRESS1	TOWN	STATE	PC
287	120/339//751646////	JAMISON	DEERUBBIN	BLUE MOUNTAINS	OTHER CROWN LAND	STATE LANDS SERVICES			PO BOX 878	BLACKTOWN	NSW	2148
288	120/339//752021////	CASTLEREAGH	DEERUBBIN	PENRITH	OTHER CROWN LAND	STATE LANDS SERVICES			PO BOX 878	BLACKTOWN	NSW	2148
289	120/340//751646////	JAMISON	DEERUBBIN	BLUE MOUNTAINS	OTHER CROWN LAND	STATE LANDS SERVICES			PO BOX 878	BLACKTOWN	NSW	2148
290	120/340//752021////	CASTLEREAGH	DEERUBBIN	PENRITH	OTHER CROWN LAND	STATE LANDS SERVICES			PO BOX 878	BLACKTOWN	NSW	2148
291	120/341//751646////	JAMISON	DEERUBBIN	BLUE MOUNTAINS	OTHER CROWN LAND	STATE LANDS SERVICES			PO BOX 878	BLACKTOWN	NSW	2148
292	120/341//752021////	CASTLEREAGH	DEERUBBIN	PENRITH	OTHER CROWN LAND	STATE LANDS SERVICES			PO BOX 878	BLACKTOWN	NSW	2148
293	120/342//751646////	JAMISON	DEERUBBIN	BLUE MOUNTAINS	OTHER CROWN LAND	STATE LANDS SERVICES			PO BOX 878	BLACKTOWN	NSW	2148
294	120/343//751646////	JAMISON	DEERUBBIN	BLUE MOUNTAINS	OTHER CROWN LAND	STATE LANDS SERVICES			PO BOX 878	BLACKTOWN	NSW	2148
295	120/344//751646////	JAMISON	DEERUBBIN	BLUE MOUNTAINS	OTHER CROWN LAND	STATE LANDS SERVICES			PO BOX 878	BLACKTOWN	NSW	2148
296	120/346//752021////	CASTLEREAGH	DEERUBBIN	PENRITH	OTHER CROWN LAND	STATE LANDS SERVICES			PO BOX 878	BLACKTOWN	NSW	2148
297	120/347//752021////	CASTLEREAGH	DEERUBBIN	PENRITH	OTHER CROWN LAND	STATE LANDS SERVICES			PO BOX 878	BLACKTOWN	NSW	2148
298	120/348//752021////	CASTLEREAGH	DEERUBBIN	PENRITH	OTHER CROWN LAND	STATE LANDS SERVICES			PO BOX 878	BLACKTOWN	NSW	2148
299	120/354//751646////	JAMISON	DEERUBBIN	BLUE MOUNTAINS	OTHER CROWN LAND	STATE LANDS SERVICES			PO BOX 878	BLACKTOWN	NSW	2148
300	120/354//752021////	CASTLEREAGH	DEERUBBIN	PENRITH	OTHER CROWN LAND	STATE LANDS SERVICES			PO BOX 878	BLACKTOWN	NSW	2148
301	120/355//751646////	JAMISON	DEERUBBIN	BLUE MOUNTAINS	OTHER CROWN LAND	STATE LANDS SERVICES			PO BOX 878	BLACKTOWN	NSW	2148
302	120/356//751646////	JAMISON	DEERUBBIN	BLUE MOUNTAINS	OTHER CROWN LAND	STATE LANDS SERVICES			PO BOX 878	BLACKTOWN	NSW	2148
303	120/357//751646////	JAMISON	DEERUBBIN	BLUE MOUNTAINS	OTHER CROWN LAND	STATE LANDS SERVICES			PO BOX 878	BLACKTOWN	NSW	2148
304	120/357//752056////	ST GEORGE	METROPOLITAN	KOGARAH	OTHER CROWN LAND	STATE LANDS SERVICES			PO BOX 878	BLACKTOWN	NSW	2148
305	120/358//751646////	JAMISON	DEERUBBIN	BLUE MOUNTAINS	OTHER CROWN LAND	STATE LANDS SERVICES			PO BOX 878	BLACKTOWN	NSW	2148
306	120/359//751646////	JAMISON	DEERUBBIN	BLUE MOUNTAINS	OTHER CROWN LAND	STATE LANDS SERVICES			PO BOX 878	BLACKTOWN	NSW	2148
307	120/359//752056////	ST GEORGE	METROPOLITAN	KOGARAH	OTHER CROWN LAND	STATE LANDS SERVICES			PO BOX 878	BLACKTOWN	NSW	2148
308	120/360//751646////	JAMISON	DEERUBBIN	BLUE MOUNTAINS	OTHER CROWN LAND	STATE LANDS SERVICES			PO BOX 878	BLACKTOWN	NSW	2148
309	120/361//751646////	JAMISON	DEERUBBIN	BLUE MOUNTAINS	OTHER CROWN LAND	STATE LANDS SERVICES			PO BOX 878	BLACKTOWN	NSW	2148
310	120/362//751646////	JAMISON	DEERUBBIN	BLUE MOUNTAINS	OTHER CROWN LAND	STATE LANDS SERVICES			PO BOX 878	BLACKTOWN	NSW	2148
311	120/371//751627////	BLACKHEATH	DEERUBBIN	BLUE MOUNTAINS	OTHER CROWN LAND	STATE LANDS SERVICES			PO BOX 878	BLACKTOWN	NSW	2148
312	120/382//751627////	BLACKHEATH	DEERUBBIN	BLUE MOUNTAINS	OTHER CROWN LAND	STATE LANDS SERVICES			PO BOX 878	BLACKTOWN	NSW	2148
313	120/383//751627////	BLACKHEATH	DEERUBBIN	BLUE MOUNTAINS	OTHER CROWN LAND	STATE LANDS SERVICES			PO BOX 878	BLACKTOWN	NSW	2148

DESCRIPTION						HOLDER/VESTEE/LESSEE/TRUSTEE			CONTACT ADDRESS DETAILS			
REF	PARCEL IDENTIFIER	PARISH	LALC	LGA	TYPE	ORG/SURNAME	GIVEN NAME	TITLE	ADDRESS1	TOWN	STATE	PC
314	120/387//752047////	NELSON	DEERUBBIN	BAULKHAM HILLS	OTHER CROWN LAND	STATE LANDS SERVICES			PO BOX 878	BLACKTOWN	NSW	2148
315	120/395//752047////	NELSON	DEERUBBIN	BAULKHAM HILLS	OTHER CROWN LAND	STATE LANDS SERVICES			PO BOX 878	BLACKTOWN	NSW	2148
316	120/4//41627////	ALEXANDRIA	LA PEROUSE	WAVERLEY	OTHER CROWN LAND	STATE LANDS SERVICES			PO BOX 878	BLACKTOWN	NSW	2148
317	120/4//57637////	CONCORD	METROPOLITAN	DRUMMOYNE	OTHER CROWN LAND	STATE LANDS SERVICES			PO BOX 878	BLACKTOWN	NSW	2148
318	120/4//739331////	PROSPECT	DEERUBBIN	BLACKTOWN	OTHER CROWN LAND	STATE LANDS SERVICES			PO BOX 878	BLACKTOWN	NSW	2148
319	120/4/9//758387////	STRATHDON	DEERUBBIN	PENRITH	OTHER CROWN LAND	STATE LANDS SERVICES			PO BOX 878	BLACKTOWN	NSW	2148
320	120/401//752011////	ALEXANDRIA	LA PEROUSE	RANDWICK	OTHER CROWN LAND	STATE LANDS SERVICES			PO BOX 878	BLACKTOWN	NSW	2148
321	120/41//752025////	CORNELIA	DEERUBBIN	BAULKHAM HILLS	OTHER CROWN LAND	STATE LANDS SERVICES			PO BOX 878	BLACKTOWN	NSW	2148
322	120/410//752056////	ST GEORGE	METROPOLITAN	KOGARAH	OTHER CROWN LAND	STATE LANDS SERVICES			PO BOX 878	BLACKTOWN	NSW	2148
323	120/411//752056////	ST GEORGE	METROPOLITAN	KOGARAH	OTHER CROWN LAND	STATE LANDS SERVICES			PO BOX 878	BLACKTOWN	NSW	2148
324	120/412//721589////	ST PETER	THARAWAL	CAMPBELLTOWN	OTHER CROWN LAND	STATE LANDS SERVICES			PO BOX 878	BLACKTOWN	NSW	2148
325	120/412//752056////	ST GEORGE	METROPOLITAN	KOGARAH	OTHER CROWN LAND	STATE LANDS SERVICES			PO BOX 878	BLACKTOWN	NSW	2148
326	120/422//752056////	ST GEORGE	METROPOLITAN	HURSTVILLE	OTHER CROWN LAND	STATE LANDS SERVICES			PO BOX 878	BLACKTOWN	NSW	2148
327	120/4310//752015////	BOTANY	LA PEROUSE	RANDWICK	OTHER CROWN LAND	STATE LANDS SERVICES			PO BOX 878	BLACKTOWN	NSW	2148
328	120/434//752056////	ST GEORGE	METROPOLITAN	KOGARAH	OTHER CROWN LAND	STATE LANDS SERVICES			PO BOX 878	BLACKTOWN	NSW	2148
329	120/456//752036////	LIBERTY PLAINS	GANDANGARA	BANKSTOWN	OTHER CROWN LAND	STATE LANDS SERVICES			PO BOX 878	BLACKTOWN	NSW	2148
330	120/46//751627////	BLACKHEATH	DEERUBBIN	BLUE MOUNTAINS	OTHER CROWN LAND	STATE LANDS SERVICES			PO BOX 878	BLACKTOWN	NSW	2148
331	120/46//752016////	BRINGELLY	DEERUBBIN	PENRITH	OTHER CROWN LAND	STATE LANDS SERVICES			PO BOX 878	BLACKTOWN	NSW	2148
332	120/469//752056////	ST GEORGE	METROPOLITAN	KOGARAH	OTHER CROWN LAND	STATE LANDS SERVICES			PO BOX 878	BLACKTOWN	NSW	2148
333	120/478//752056////	ST GEORGE	METROPOLITAN	ROCKDALE	OTHER CROWN LAND	STATE LANDS SERVICES			PO BOX 878	BLACKTOWN	NSW	2148
334	120/4789//752015////	BOTANY	LA PEROUSE	RANDWICK	OTHER CROWN LAND	STATE LANDS SERVICES			PO BOX 878	BLACKTOWN	NSW	2148
335	120/4807//752015////	BOTANY	LA PEROUSE	RANDWICK	OTHER CROWN LAND	STATE LANDS SERVICES			PO BOX 878	BLACKTOWN	NSW	2148
336	120/481//752056////	ST GEORGE	METROPOLITAN	HURSTVILLE	OTHER CROWN LAND	STATE LANDS SERVICES			PO BOX 878	BLACKTOWN	NSW	2148
337	120/4858//752015////	BOTANY	LA PEROUSE	RANDWICK	OTHER CROWN LAND	STATE LANDS SERVICES			PO BOX 878	BLACKTOWN	NSW	2148
338	120/494//704503////	CONCORD	METROPOLITAN	CONCORD	OTHER CROWN LAND	STATE LANDS SERVICES			PO BOX 878	BLACKTOWN	NSW	2148
339	120/4A//57637////	CONCORD	METROPOLITAN	DRUMMOYNE	OTHER CROWN LAND	STATE LANDS SERVICES			PO BOX 878	BLACKTOWN	NSW	2148
340	120/5//57637////	CONCORD	METROPOLITAN	DRUMMOYNE	OTHER CROWN LAND	STATE LANDS SERVICES			PO BOX 878	BLACKTOWN	NSW	2148

DESCRIPTION						HOLDER/VESTEE/LESSEE/TRUSTEE			CONTACT ADDRESS DETAILS			
REF	PARCEL IDENTIFIER	PARISH	LALC	LGA	TYPE	ORG/SURNAME	GIVEN NAME	TITLE	ADDRESS1	TOWN	STATE	PC
341	120/5//739331////	PROSPECT	DEERUBBIN	BLACKTOWN	OTHER CROWN LAND	STATE LANDS SERVICES			PO BOX 878	BLACKTOWN	NSW	2148
342	120/5//746934////	LIBERTY PLAINS	METROPOLITAN	STRATHFIELD	OTHER CROWN LAND	STATE LANDS SERVICES			PO BOX 878	BLACKTOWN	NSW	2148
343	120/5/9//758387////	STRATHDON	DEERUBBIN	PENRITH	OTHER CROWN LAND	STATE LANDS SERVICES			PO BOX 878	BLACKTOWN	NSW	2148
344	120/500//751627////	BLACKHEATH	DEERUBBIN	BLUE MOUNTAINS	OTHER CROWN LAND	STATE LANDS SERVICES			PO BOX 878	BLACKTOWN	NSW	2148
345	120/509//729627////	CONCORD	METROPOLITAN	CONCORD	OTHER CROWN LAND	STATE LANDS SERVICES			PO BOX 878	BLACKTOWN	NSW	2148
346	120/518//751646////	JAMISON	DEERUBBIN	BLUE MOUNTAINS	OTHER CROWN LAND	STATE LANDS SERVICES			PO BOX 878	BLACKTOWN	NSW	2148
347	120/518//752056////	ST GEORGE	METROPOLITAN	KOGARAH	OTHER CROWN LAND	STATE LANDS SERVICES			PO BOX 878	BLACKTOWN	NSW	2148
348	120/519//752056////	ST GEORGE	METROPOLITAN	KOGARAH	OTHER CROWN LAND	STATE LANDS SERVICES			PO BOX 878	BLACKTOWN	NSW	2148
349	120/520//752056////	ST GEORGE	METROPOLITAN	KOGARAH	OTHER CROWN LAND	STATE LANDS SERVICES			PO BOX 878	BLACKTOWN	NSW	2148
350	120/521//752056////	ST GEORGE	METROPOLITAN	KOGARAH	OTHER CROWN LAND	STATE LANDS SERVICES			PO BOX 878	BLACKTOWN	NSW	2148
351	120/522//751646////	JAMISON	DEERUBBIN	BLUE MOUNTAINS	OTHER CROWN LAND	STATE LANDS SERVICES			PO BOX 878	BLACKTOWN	NSW	2148
352	120/522//752056////	ST GEORGE	METROPOLITAN	KOGARAH	OTHER CROWN LAND	STATE LANDS SERVICES			PO BOX 878	BLACKTOWN	NSW	2148
353	120/5229//809179////	BOTANY	LA PEROUSE	RANDWICK	OTHER CROWN LAND	STATE LANDS SERVICES			PO BOX 878	BLACKTOWN	NSW	2148
354	120/523//751627////	BLACKHEATH	DEERUBBIN	BLUE MOUNTAINS	OTHER CROWN LAND	STATE LANDS SERVICES			PO BOX 878	BLACKTOWN	NSW	2148
355	120/523//752056////	ST GEORGE	METROPOLITAN	KOGARAH	OTHER CROWN LAND	STATE LANDS SERVICES			PO BOX 878	BLACKTOWN	NSW	2148
356	120/524//752056////	ST GEORGE	METROPOLITAN	KOGARAH	OTHER CROWN LAND	STATE LANDS SERVICES			PO BOX 878	BLACKTOWN	NSW	2148
357	120/5244//820345////	BOTANY	LA PEROUSE	RANDWICK	OTHER CROWN LAND	STATE LANDS SERVICES			PO BOX 878	BLACKTOWN	NSW	2148
358	120/5245//820345////	BOTANY	LA PEROUSE	RANDWICK	OTHER CROWN LAND	STATE LANDS SERVICES			PO BOX 878	BLACKTOWN	NSW	2148
359	120/525//752056////	ST GEORGE	METROPOLITAN	KOGARAH	OTHER CROWN LAND	STATE LANDS SERVICES			PO BOX 878	BLACKTOWN	NSW	2148
360	120/5255//824002////	BOTANY	LA PEROUSE	RANDWICK	OTHER CROWN LAND	STATE LANDS SERVICES			PO BOX 878	BLACKTOWN	NSW	2148
361	120/526//752056////	ST GEORGE	METROPOLITAN	KOGARAH	OTHER CROWN LAND	STATE LANDS SERVICES			PO BOX 878	BLACKTOWN	NSW	2148
362	120/5263//824057////	BOTANY	LA PEROUSE	RANDWICK	OTHER CROWN LAND	STATE LANDS SERVICES			PO BOX 878	BLACKTOWN	NSW	2148
363	120/5264//824057////	BOTANY	LA PEROUSE	RANDWICK	OTHER CROWN LAND	STATE LANDS SERVICES			PO BOX 878	BLACKTOWN	NSW	2148
364	120/5265//824057////	BOTANY	LA PEROUSE	RANDWICK	OTHER CROWN LAND	STATE LANDS SERVICES			PO BOX 878	BLACKTOWN	NSW	2148
365	120/5266//824057////	BOTANY	LA PEROUSE	RANDWICK	OTHER CROWN LAND	STATE LANDS SERVICES			PO BOX 878	BLACKTOWN	NSW	2148
366	120/5267//824057////	BOTANY	LA PEROUSE	RANDWICK	OTHER CROWN LAND	STATE LANDS SERVICES			PO BOX 878	BLACKTOWN	NSW	2148
367	120/5268//824057////	BOTANY	LA PEROUSE	RANDWICK	OTHER CROWN LAND	STATE LANDS SERVICES			PO BOX 878	BLACKTOWN	NSW	2148

DESCRIPTION						HOLDER/VESTEE/LESSEE/TRUSTEE			CONTACT ADDRESS DETAILS			
REF	PARCEL IDENTIFIER	PARISH	LALC	LGA	TYPE	ORG/SURNAME	GIVEN NAME	TITLE	ADDRESS1	TOWN	STATE	PC
368	120/5269//824057////	BOTANY	LA PEROUSE	RANDWICK	OTHER CROWN LAND	STATE LANDS SERVICES			PO BOX 878	BLACKTOWN	NSW	2148
369	120/5270//824057////	BOTANY	LA PEROUSE	RANDWICK	OTHER CROWN LAND	STATE LANDS SERVICES			PO BOX 878	BLACKTOWN	NSW	2148
370	120/5271//824057////	BOTANY	LA PEROUSE	RANDWICK	OTHER CROWN LAND	STATE LANDS SERVICES			PO BOX 878	BLACKTOWN	NSW	2148
371	120/5272//824057////	BOTANY	LA PEROUSE	RANDWICK	OTHER CROWN LAND	STATE LANDS SERVICES			PO BOX 878	BLACKTOWN	NSW	2148
372	120/5273//824057////	BOTANY	LA PEROUSE	RANDWICK	OTHER CROWN LAND	STATE LANDS SERVICES			PO BOX 878	BLACKTOWN	NSW	2148
373	120/5274//824057////	BOTANY	LA PEROUSE	RANDWICK	OTHER CROWN LAND	STATE LANDS SERVICES			PO BOX 878	BLACKTOWN	NSW	2148
374	120/5275//824057////	BOTANY	LA PEROUSE	RANDWICK	OTHER CROWN LAND	STATE LANDS SERVICES			PO BOX 878	BLACKTOWN	NSW	2148
375	120/5276//824057////	BOTANY	LA PEROUSE	RANDWICK	OTHER CROWN LAND	STATE LANDS SERVICES			PO BOX 878	BLACKTOWN	NSW	2148
376	120/5277//824057////	BOTANY	LA PEROUSE	RANDWICK	OTHER CROWN LAND	STATE LANDS SERVICES			PO BOX 878	BLACKTOWN	NSW	2148
377	120/5278//824057////	BOTANY	LA PEROUSE	RANDWICK	OTHER CROWN LAND	STATE LANDS SERVICES			PO BOX 878	BLACKTOWN	NSW	2148
378	120/5279//824057////	BOTANY	LA PEROUSE	RANDWICK	OTHER CROWN LAND	STATE LANDS SERVICES			PO BOX 878	BLACKTOWN	NSW	2148
380	120/5280//824057////	BOTANY	LA PEROUSE	RANDWICK	OTHER CROWN LAND	STATE LANDS SERVICES			PO BOX 878	BLACKTOWN	NSW	2148
381	120/5281//824057////	BOTANY	LA PEROUSE	RANDWICK	OTHER CROWN LAND	STATE LANDS SERVICES			PO BOX 878	BLACKTOWN	NSW	2148
382	120/5282//824057////	BOTANY	LA PEROUSE	RANDWICK	OTHER CROWN LAND	STATE LANDS SERVICES			PO BOX 878	BLACKTOWN	NSW	2148
383	120/5283//824057////	BOTANY	LA PEROUSE	RANDWICK	OTHER CROWN LAND	STATE LANDS SERVICES			PO BOX 878	BLACKTOWN	NSW	2148
384	120/5284//824057////	BOTANY	LA PEROUSE	RANDWICK	OTHER CROWN LAND	STATE LANDS SERVICES			PO BOX 878	BLACKTOWN	NSW	2148
385	120/5285//824057////	BOTANY	LA PEROUSE	RANDWICK	OTHER CROWN LAND	STATE LANDS SERVICES			PO BOX 878	BLACKTOWN	NSW	2148
386	120/5286//824057////	BOTANY	LA PEROUSE	RANDWICK	OTHER CROWN LAND	STATE LANDS SERVICES			PO BOX 878	BLACKTOWN	NSW	2148
387	120/5287//824057////	BOTANY	LA PEROUSE	RANDWICK	OTHER CROWN LAND	STATE LANDS SERVICES			PO BOX 878	BLACKTOWN	NSW	2148
388	120/5288//824057////	BOTANY	LA PEROUSE	RANDWICK	OTHER CROWN LAND	STATE LANDS SERVICES			PO BOX 878	BLACKTOWN	NSW	2148
389	120/5289//824057////	BOTANY	LA PEROUSE	RANDWICK	OTHER CROWN LAND	STATE LANDS SERVICES			PO BOX 878	BLACKTOWN	NSW	2148
390	120/529//752056////	ST GEORGE	METROPOLITAN	ROCKDALE	OTHER CROWN LAND	STATE LANDS SERVICES			PO BOX 878	BLACKTOWN	NSW	2148
391	120/5295//824070////	BOTANY	LA PEROUSE	BOTANY BAY	OTHER CROWN LAND	STATE LANDS SERVICES			PO BOX 878	BLACKTOWN	NSW	2148
392	120/530//752056////	ST GEORGE	METROPOLITAN	KOGARAH	OTHER CROWN LAND	STATE LANDS SERVICES			PO BOX 878	BLACKTOWN	NSW	2148
393	120/533//752056////	ST GEORGE	METROPOLITAN	HURSTVILLE	OTHER CROWN LAND	STATE LANDS SERVICES			PO BOX 878	BLACKTOWN	NSW	2148
394	120/534//752056////	ST GEORGE	METROPOLITAN	HURSTVILLE	OTHER CROWN LAND	STATE LANDS SERVICES			PO BOX 878	BLACKTOWN	NSW	2148
395	120/535//752056////	ST GEORGE	METROPOLITAN	HURSTVILLE	OTHER CROWN LAND	STATE LANDS SERVICES			PO BOX 878	BLACKTOWN	NSW	2148

DESCRIPTION						HOLDER/ESTEE/LESSEE/TRUSTEE			CONTACT ADDRESS DETAILS			
REF	PARCEL IDENTIFIER	PARISH	LALC	LGA	TYPE	ORG/SURNAME	GIVEN NAME	TITLE	ADDRESS1	TOWN	STATE	PC
396	120/541//751627//III	BLACKHEATH	DEERUBBIN	BLUE MOUNTAINS	OTHER CROWN LAND	STATE LANDS SERVICES			PO BOX 878	BLACKTOWN	NSW	2148
399	120/545//822284//III	JAMISON	DEERUBBIN	BLUE MOUNTAINS	OTHER CROWN LAND	STATE LANDS SERVICES			PO BOX 878	BLACKTOWN	NSW	2148
400	120/553//47342//III	BLACKHEATH	DEERUBBIN	BLUE MOUNTAINS	OTHER CROWN LAND	STATE LANDS SERVICES			PO BOX 878	BLACKTOWN	NSW	2148
401	120/56//752015//III	BOTANY	LA PEROUSE	RANDWICK	OTHER CROWN LAND	STATE LANDS SERVICES			PO BOX 878	BLACKTOWN	NSW	2148
402	120/57//752015//III	BOTANY	LA PEROUSE	RANDWICK	OTHER CROWN LAND	STATE LANDS SERVICES			PO BOX 878	BLACKTOWN	NSW	2148
403	120/575//752053//III	SOUTH COLAH	METROPOLITAN	HORNSBY	OTHER CROWN LAND	STATE LANDS SERVICES			PO BOX 878	BLACKTOWN	NSW	2148
404	120/58//752015//III	BOTANY	LA PEROUSE	RANDWICK	OTHER CROWN LAND	STATE LANDS SERVICES			PO BOX 878	BLACKTOWN	NSW	2148
405	120/59//752015//III	BOTANY	LA PEROUSE	RANDWICK	OTHER CROWN LAND	STATE LANDS SERVICES			PO BOX 878	BLACKTOWN	NSW	2148
406	120/594//752015//III	BOTANY	LA PEROUSE	RANDWICK	OTHER CROWN LAND	STATE LANDS SERVICES			PO BOX 878	BLACKTOWN	NSW	2148
407	120/596//752049//III	PETERSHAM	METROPOLITAN	MARRICKVILLE	OTHER CROWN LAND	STATE LANDS SERVICES			PO BOX 878	BLACKTOWN	NSW	2148
408	120/597//752049//III	PETERSHAM	METROPOLITAN	MARRICKVILLE	OTHER CROWN LAND	STATE LANDS SERVICES			PO BOX 878	BLACKTOWN	NSW	2148
409	120/598//752015//III	BOTANY	LA PEROUSE	RANDWICK	OTHER CROWN LAND	STATE LANDS SERVICES			PO BOX 878	BLACKTOWN	NSW	2148
410	120/6//2006//III	BLACKHEATH	DEERUBBIN	BLUE MOUNTAINS	OTHER CROWN LAND	STATE LANDS SERVICES			PO BOX 878	BLACKTOWN	NSW	2148
411	120/6//752039//III	MARROOTA	DEERUBBIN	BAULKHAM HILLS	OTHER CROWN LAND	STATE LANDS SERVICES			PO BOX 878	BLACKTOWN	NSW	2148
412	120/6/9//758387//III	STRATHDON	DEERUBBIN	PENRITH	OTHER CROWN LAND	STATE LANDS SERVICES			PO BOX 878	BLACKTOWN	NSW	2148
413	120/60//752015//III	BOTANY	LA PEROUSE	RANDWICK	OTHER CROWN LAND	STATE LANDS SERVICES			PO BOX 878	BLACKTOWN	NSW	2148
414	120/601//39962//III	PETERSHAM	METROPOLITAN	LEICHHARDT	OTHER CROWN LAND	STATE LANDS SERVICES			PO BOX 878	BLACKTOWN	NSW	2148
415	120/61//752015//III	BOTANY	LA PEROUSE	RANDWICK	OTHER CROWN LAND	STATE LANDS SERVICES			PO BOX 878	BLACKTOWN	NSW	2148
416	120/610//752015//III	BOTANY	LA PEROUSE	RANDWICK	OTHER CROWN LAND	STATE LANDS SERVICES			PO BOX 878	BLACKTOWN	NSW	2148
417	120/62//752015//III	BOTANY	LA PEROUSE	RANDWICK	OTHER CROWN LAND	STATE LANDS SERVICES			PO BOX 878	BLACKTOWN	NSW	2148
418	120/64//751635//III	COOMASSIE	DEERUBBIN	BLUE MOUNTAINS	OTHER CROWN LAND	STATE LANDS SERVICES			PO BOX 878	BLACKTOWN	NSW	2148
419	120/642//728440//III	PETERSHAM	METROPOLITAN	CANTERBURY	OTHER CROWN LAND	STATE LANDS SERVICES			PO BOX 878	BLACKTOWN	NSW	2148
420	120/65//751635//III	COOMASSIE	DEERUBBIN	BLUE MOUNTAINS	OTHER CROWN LAND	STATE LANDS SERVICES			PO BOX 878	BLACKTOWN	NSW	2148
421	120/66//752021//III	CASTLEREAGH	DEERUBBIN	PENRITH	OTHER CROWN LAND	STATE LANDS SERVICES			PO BOX 878	BLACKTOWN	NSW	2148
422	120/7//2562//III	CONCORD	METROPOLITAN	DRUMMOYNE	OTHER CROWN LAND	STATE LANDS SERVICES			PO BOX 878	BLACKTOWN	NSW	2148
423	120/7//57637//III	CONCORD	METROPOLITAN	DRUMMOYNE	OTHER CROWN LAND	STATE LANDS SERVICES			PO BOX 878	BLACKTOWN	NSW	2148
424	120/7/9//758387//III	STRATHDON	DEERUBBIN	PENRITH	OTHER CROWN LAND	STATE LANDS SERVICES			PO BOX 878	BLACKTOWN	NSW	2148

DESCRIPTION						HOLDER/VESTEE/LESSEE/TRUSTEE			CONTACT ADDRESS DETAILS			
REF	PARCEL IDENTIFIER	PARISH	LALC	LGA	TYPE	ORG/SURNAME	GIVEN NAME	TITLE	ADDRESS1	TOWN	STATE	PC
1	120/10/751628/III	BOWEN	DEERUBBIN	HAWKESBURY	OTHER CROWN LAND	STATE LANDS SERVICES			PO BOX 878	BLACKTOWN	NSW	2148
2	120/48/751664/III	WHEENY	DEERUBBIN	HAWKESBURY	OTHER CROWN LAND	STATE LANDS SERVICES			PO BOX 878	BLACKTOWN	NSW	2148
4	120/IIIIII	ALEXANDRIA	LA PEROUSE	RANDWICK	OTHER CROWN LAND	STATE LANDS SERVICES			PO BOX 878	BLACKTOWN	NSW	2148
4	120/IIIIII	ALEXANDRIA	LA PEROUSE	WAVERLEY	OTHER CROWN LAND	STATE LANDS SERVICES			PO BOX 878	BLACKTOWN	NSW	2148
4	120/IIIIII	ALEXANDRIA	LA PEROUSE	WOOLLAHRA	OTHER CROWN LAND	STATE LANDS SERVICES			PO BOX 878	BLACKTOWN	NSW	2148
4	120/IIIIII	ALEXANDRIA	METROPOLITAN	SOUTH SYDNEY	OTHER CROWN LAND	STATE LANDS SERVICES			PO BOX 878	BLACKTOWN	NSW	2148
4	120/IIIIII	BANKSTOWN	METROPOLITAN	STRATHFIELD	OTHER CROWN LAND	STATE LANDS SERVICES			PO BOX 878	BLACKTOWN	NSW	2148
4	120/IIIIII	BEROWRA	METROPOLITAN	HORNSBY	OTHER CROWN LAND	STATE LANDS SERVICES			PO BOX 878	BLACKTOWN	NSW	2148
4	120/IIIIII	BILPIN	DEERUBBIN	HAWKESBURY	OTHER CROWN LAND	STATE LANDS SERVICES			PO BOX 878	BLACKTOWN	NSW	2148
4	120/IIIIII	BLACKHEATH	DEERUBBIN	BLUE MOUNTAINS	OTHER CROWN LAND	STATE LANDS SERVICES			PO BOX 878	BLACKTOWN	NSW	2148
4	120/IIIIII	BOTANY	LA PEROUSE	RANDWICK	OTHER CROWN LAND	STATE LANDS SERVICES			PO BOX 878	BLACKTOWN	NSW	2148
4	120/IIIIII	CASTLE HILL	DEERUBBIN	BAULKHAM HILLS	OTHER CROWN LAND	STATE LANDS SERVICES			PO BOX 878	BLACKTOWN	NSW	2148
4	120/IIIIII	CASTLEREAGH	DEERUBBIN	PENRITH	OTHER CROWN LAND	STATE LANDS SERVICES			PO BOX 878	BLACKTOWN	NSW	2148
4	120/IIIIII	COLO	DEERUBBIN	HAWKESBURY	OTHER CROWN LAND	STATE LANDS SERVICES			PO BOX 878	BLACKTOWN	NSW	2148
4	120/IIIIII	CONCORD	METROPOLITAN	ASHFIELD	OTHER CROWN LAND	STATE LANDS SERVICES			PO BOX 878	BLACKTOWN	NSW	2148
4	120/IIIIII	CONCORD	METROPOLITAN	CONCORD	OTHER CROWN LAND	STATE LANDS SERVICES			PO BOX 878	BLACKTOWN	NSW	2148
4	120/IIIIII	COOMASSIE	DEERUBBIN	BLUE MOUNTAINS	OTHER CROWN LAND	STATE LANDS SERVICES			PO BOX 878	BLACKTOWN	NSW	2148
4	120/IIIIII	CORNELIA	DEERUBBIN	BAULKHAM HILLS	OTHER CROWN LAND	STATE LANDS SERVICES			PO BOX 878	BLACKTOWN	NSW	2148
4	120/IIIIII	FIELD OF MARS	DEERUBBIN	PARRAMATTA	OTHER CROWN LAND	STATE LANDS SERVICES			PO BOX 878	BLACKTOWN	NSW	2148
4	120/IIIIII	FIELD OF MARS	METROPOLITAN	HORNSBY	OTHER CROWN LAND	STATE LANDS SERVICES			PO BOX 878	BLACKTOWN	NSW	2148
4	120/IIIIII	FREDERICK	METROPOLITAN	HORNSBY	OTHER CROWN LAND	STATE LANDS SERVICES			PO BOX 878	BLACKTOWN	NSW	2148
4	120/IIIIII	GIDLEY	DEERUBBIN	BLACKTOWN	OTHER CROWN LAND	STATE LANDS SERVICES			PO BOX 878	BLACKTOWN	NSW	2148
4	120/IIIIII	HAM COMMON	DEERUBBIN	HAWKESBURY	OTHER CROWN LAND	STATE LANDS SERVICES			PO BOX 878	BLACKTOWN	NSW	2148
4	120/IIIIII	HUNTERS HILL	METROPOLITAN	HUNTERS HILL	OTHER CROWN LAND	STATE LANDS SERVICES			PO BOX 878	BLACKTOWN	NSW	2148
4	120/IIIIII	HUNTERS HILL	METROPOLITAN	RYDE	OTHER CROWN LAND	STATE LANDS SERVICES			PO BOX 878	BLACKTOWN	NSW	2148
4	120/IIIIII	IRVINE	DEERUBBIN	BLUE MOUNTAINS	OTHER CROWN LAND	STATE LANDS SERVICES			PO BOX 878	BLACKTOWN	NSW	2148
4	120/IIIIII	IRVINE	DEERUBBIN	HAWKESBURY	OTHER CROWN LAND	STATE LANDS SERVICES			PO BOX 878	BLACKTOWN	NSW	2148

DESCRIPTION						HOLDER/VESTEE/LESSEE/TRUSTEE						
REF	PARCEL IDENTIFIER	PARISH	LALC	LGA	TYPE	ORG/SURNAME	GIVEN NAME	TITLE	ADDRESS1	TOWN	STATE	PC
425	120/711//47216////	PETERSHAM	METROPOLITAN	LEICHHARDT	OTHER CROWN LAND	STATE LANDS SERVICES			PO BOX 878	BLACKTOWN	NSW	2148
426	120/712//47216////	PETERSHAM	METROPOLITAN	LEICHHARDT	OTHER CROWN LAND	STATE LANDS SERVICES			PO BOX 878	BLACKTOWN	NSW	2148
427	120/713//47216////	PETERSHAM	METROPOLITAN	LEICHHARDT	OTHER CROWN LAND	STATE LANDS SERVICES			PO BOX 878	BLACKTOWN	NSW	2148
428	120/714//47216////	PETERSHAM	METROPOLITAN	LEICHHARDT	OTHER CROWN LAND	STATE LANDS SERVICES			PO BOX 878	BLACKTOWN	NSW	2148
429	120/715//47216////	PETERSHAM	METROPOLITAN	LEICHHARDT	OTHER CROWN LAND	STATE LANDS SERVICES			PO BOX 878	BLACKTOWN	NSW	2148
430	120/716//47216////	PETERSHAM	METROPOLITAN	LEICHHARDT	OTHER CROWN LAND	STATE LANDS SERVICES			PO BOX 878	BLACKTOWN	NSW	2148
431	120/717//47216////	PETERSHAM	METROPOLITAN	LEICHHARDT	OTHER CROWN LAND	STATE LANDS SERVICES			PO BOX 878	BLACKTOWN	NSW	2148
432	120/719//47216////	PETERSHAM	METROPOLITAN	LEICHHARDT	OTHER CROWN LAND	STATE LANDS SERVICES			PO BOX 878	BLACKTOWN	NSW	2148
433	120/720//47216////	PETERSHAM	METROPOLITAN	LEICHHARDT	OTHER CROWN LAND	STATE LANDS SERVICES			PO BOX 878	BLACKTOWN	NSW	2148
434	120/721//47216////	PETERSHAM	METROPOLITAN	LEICHHARDT	OTHER CROWN LAND	STATE LANDS SERVICES			PO BOX 878	BLACKTOWN	NSW	2148
435	120/722//47216////	PETERSHAM	METROPOLITAN	LEICHHARDT	OTHER CROWN LAND	STATE LANDS SERVICES			PO BOX 878	BLACKTOWN	NSW	2148
436	120/723//752053////	SOUTH COLAH	METROPOLITAN	HORNSBY	OTHER CROWN LAND	STATE LANDS SERVICES			PO BOX 878	BLACKTOWN	NSW	2148
437	120/756//752035////	HUNTERS HILL	METROPOLITAN	RYDE	OTHER CROWN LAND	STATE LANDS SERVICES			PO BOX 878	BLACKTOWN	NSW	2148
438	120/79//751627////	BLACKHEATH	DEERUBBIN	BLUE MOUNTAINS	OTHER CROWN LAND	STATE LANDS SERVICES			PO BOX 878	BLACKTOWN	NSW	2148
439	120/8//57637////	CONCORD	METROPOLITAN	DRUMMOYNE	OTHER CROWN LAND	STATE LANDS SERVICES			PO BOX 878	BLACKTOWN	NSW	2148
440	120/8/9//758387////	STRATHDON	DEERUBBIN	PENRITH	OTHER CROWN LAND	STATE LANDS SERVICES			PO BOX 878	BLACKTOWN	NSW	2148
441	120/80//751627////	BLACKHEATH	DEERUBBIN	BLUE MOUNTAINS	OTHER CROWN LAND	STATE LANDS SERVICES			PO BOX 878	BLACKTOWN	NSW	2148
442	120/80//751656////	MEEHAN	DEERUBBIN	HAWKESBURY	OTHER CROWN LAND	STATE LANDS SERVICES			PO BOX 878	BLACKTOWN	NSW	2148
443	120/81//751627////	BLACKHEATH	DEERUBBIN	BLUE MOUNTAINS	OTHER CROWN LAND	STATE LANDS SERVICES			PO BOX 878	BLACKTOWN	NSW	2148
444	120/817//752028////	FIELD OF MARS	METROPOLITAN	HORNSBY	OTHER CROWN LAND	STATE LANDS SERVICES			PO BOX 878	BLACKTOWN	NSW	2148
445	120/818//752028////	FIELD OF MARS	METROPOLITAN	HORNSBY	OTHER CROWN LAND	STATE LANDS SERVICES			PO BOX 878	BLACKTOWN	NSW	2148
446	120/82//751627////	BLACKHEATH	DEERUBBIN	BLUE MOUNTAINS	OTHER CROWN LAND	STATE LANDS SERVICES			PO BOX 878	BLACKTOWN	NSW	2148
447	120/84//751627////	BLACKHEATH	DEERUBBIN	BLUE MOUNTAINS	OTHER CROWN LAND	STATE LANDS SERVICES			PO BOX 878	BLACKTOWN	NSW	2148
448	120/85//751627////	BLACKHEATH	DEERUBBIN	BLUE MOUNTAINS	OTHER CROWN LAND	STATE LANDS SERVICES			PO BOX 878	BLACKTOWN	NSW	2148
449	120/85//751660////	NEPEAN	DEERUBBIN	BLUE MOUNTAINS	OTHER CROWN LAND	STATE LANDS SERVICES			PO BOX 878	BLACKTOWN	NSW	2148
450	120/86//40224////	NEPEAN	DEERUBBIN	BLUE MOUNTAINS	OTHER CROWN LAND	STATE LANDS SERVICES			PO BOX 878	BLACKTOWN	NSW	2148
451	120/86//751627////	BLACKHEATH	DEERUBBIN	BLUE MOUNTAINS	OTHER CROWN LAND	STATE LANDS SERVICES			PO BOX 878	BLACKTOWN	NSW	2148



DESCRIPTION						HOLDER/ESTEE/LESSEE/TRUSTEE			CONTACT ADDRESS DETAILS			
REF	PARCEL IDENTIFIER	PARISH	LALC	LGA	TYPE	ORG/SURNAME	GIVEN NAME	TITLE	ADDRESS1	TOWN	STATE	PC
452	120/87//751627////	BLACKHEATH	DEERUBBIN	BLUE MOUNTAINS	OTHER CROWN LAND	STATE LANDS SERVICES			PO BOX 878	BLACKTOWN	NSW	2148
453	120/88//40226////	NEPEAN	DEERUBBIN	BLUE MOUNTAINS	OTHER CROWN LAND	STATE LANDS SERVICES			PO BOX 878	BLACKTOWN	NSW	2148
454	120/88//751627////	BLACKHEATH	DEERUBBIN	BLUE MOUNTAINS	OTHER CROWN LAND	STATE LANDS SERVICES			PO BOX 878	BLACKTOWN	NSW	2148
455	120/89//751627////	BLACKHEATH	DEERUBBIN	BLUE MOUNTAINS	OTHER CROWN LAND	STATE LANDS SERVICES			PO BOX 878	BLACKTOWN	NSW	2148
456	120/9//57112////	CONCORD	METROPOLITAN	DRUMMOYNE	OTHER CROWN LAND	STATE LANDS SERVICES			PO BOX 878	BLACKTOWN	NSW	2148
457	120/9/9/758387////	STRATHDON	DEERUBBIN	PENRITH	OTHER CROWN LAND	STATE LANDS SERVICES			PO BOX 878	BLACKTOWN	NSW	2148
458	120/90//751627////	BLACKHEATH	DEERUBBIN	BLUE MOUNTAINS	OTHER CROWN LAND	STATE LANDS SERVICES			PO BOX 878	BLACKTOWN	NSW	2148
459	120/91//751627////	BLACKHEATH	DEERUBBIN	BLUE MOUNTAINS	OTHER CROWN LAND	STATE LANDS SERVICES			PO BOX 878	BLACKTOWN	NSW	2148
460	120/94//751635////	COOMASSIE	DEERUBBIN	BLUE MOUNTAINS	OTHER CROWN LAND	STATE LANDS SERVICES			PO BOX 878	BLACKTOWN	NSW	2148
461	120/962//752053////	SOUTH COLAH	METROPOLITAN	HORNSBY	OTHER CROWN LAND	STATE LANDS SERVICES			PO BOX 878	BLACKTOWN	NSW	2148
462	120/97//751627////	BLACKHEATH	DEERUBBIN	BLUE MOUNTAINS	OTHER CROWN LAND	STATE LANDS SERVICES			PO BOX 878	BLACKTOWN	NSW	2148
463	120/98//751627////	BLACKHEATH	DEERUBBIN	BLUE MOUNTAINS	OTHER CROWN LAND	STATE LANDS SERVICES			PO BOX 878	BLACKTOWN	NSW	2148
464	120/?//55267////	CONCORD	METROPOLITAN	DRUMMOYNE	OTHER CROWN LAND	STATE LANDS SERVICES			PO BOX 878	BLACKTOWN	NSW	2148
465	120/A/368101////	CONCORD	METROPOLITAN	DRUMMOYNE	OTHER CROWN LAND	STATE LANDS SERVICES			PO BOX 878	BLACKTOWN	NSW	2148
466	120/PT6//57637////	CONCORD	METROPOLITAN	DRUMMOYNE	OTHER CROWN LAND	STATE LANDS SERVICES			PO BOX 878	BLACKTOWN	NSW	2148
467	130/////	BOTANY	LA PEROUSE	RANDWICK	STATUS UNKNOWN	STATE LANDS SERVICES			PO BOX 878	BLACKTOWN	NSW	2148
467	130/////	CONCORD	METROPOLITAN	CONCORD	STATUS UNKNOWN	STATE LANDS SERVICES			PO BOX 878	BLACKTOWN	NSW	2148
467	130/////	FIELD OF MARS	METROPOLITAN	PARRAMATTA	STATUS UNKNOWN	STATE LANDS SERVICES			PO BOX 878	BLACKTOWN	NSW	2148
467	130/////	HAM COMMON	DEERUBBIN	HAWKESBURY	STATUS UNKNOWN	STATE LANDS SERVICES			PO BOX 878	BLACKTOWN	NSW	2148
467	130/////	HUNTERS HILL	METROPOLITAN	RYDE	STATUS UNKNOWN	STATE LANDS SERVICES			PO BOX 878	BLACKTOWN	NSW	2148
467	130/////	HUNTERS HILL	METROPOLITAN	UNINCORPORATED	STATUS UNKNOWN	STATE LANDS SERVICES			PO BOX 878	BLACKTOWN	NSW	2148
467	130/////	ST GEORGE	METROPOLITAN	KOGARAH	STATUS UNKNOWN	STATE LANDS SERVICES			PO BOX 878	BLACKTOWN	NSW	2148
467	130/////	ST JOHN	DEERUBBIN	PARRAMATTA	STATUS UNKNOWN	STATE LANDS SERVICES			PO BOX 878	BLACKTOWN	NSW	2148
467	130/////	ST MATTHEW	DEERUBBIN	HAWKESBURY	STATUS UNKNOWN	STATE LANDS SERVICES			PO BOX 878	BLACKTOWN	NSW	2148
467	130/////	WILBERFORCE	DEERUBBIN	HAWKESBURY	STATUS UNKNOWN	STATE LANDS SERVICES			PO BOX 878	BLACKTOWN	NSW	2148
468	130/////	NOT_DEFINED	NOT_DEFINED	WAVERLEY	STATUS UNKNOWN	STATE LANDS SERVICES			PO BOX 878	BLACKTOWN	NSW	2148
469	130/1//119108////	ALEXANDRIA	LA PEROUSE	RANDWICK	STATUS UNKNOWN	STATE LANDS SERVICES			PO BOX 878	BLACKTOWN	NSW	2148

DESCRIPTION						HOLDER/VESTEE/LESSEE/TRUSTEE			CONTACT ADDRESS DETAILS			
REF	PARCEL IDENTIFIER	PARISH	LALC	LGA	TYPE	ORG/SURNAME	GIVEN NAME	TITLE	ADDRESS1	TOWN	STATE	PC
470	130/2//119108////	ALEXANDRIA	LA PEROUSE	RANDWICK	STATUS UNKNOWN	STATE LANDS SERVICES			PO BOX 878	BLACKTOWN	NSW	2148
471	130/3//119108////	ALEXANDRIA	LA PEROUSE	RANDWICK	STATUS UNKNOWN	STATE LANDS SERVICES			PO BOX 878	BLACKTOWN	NSW	2148
472	130/7A/10/11608////	BANKSTOWN	GANDANGARA	BANKSTOWN	STATUS UNKNOWN	STATE LANDS SERVICES			PO BOX 878	BLACKTOWN	NSW	2148
474	120/12/9/758387////	STRATHDON	DEERUBBIN	PENRITH	OTHER CROWN LAND	STATE LANDS SERVICES			PO BOX 878	BLACKTOWN	NSW	2148
475	120/13/9/758387////	STRATHDON	DEERUBBIN	PENRITH	OTHER CROWN LAND	STATE LANDS SERVICES			PO BOX 878	BLACKTOWN	NSW	2148
476	120/14/9/758387////	STRATHDON	DEERUBBIN	PENRITH	OTHER CROTHER CROWN LAND	STATE LANDS SERVICES			PO BOX 878	BLACKTOWN	NSW	2148
477	120/15/9/758387////	STRATHDON	DEERUBBIN	PENRITH	OTHER CROWN LAND	STATE LANDS SERVICES			PO BOX 878	BLACKTOWN	NSW	2148
478	120/16/9/758387////	STRATHDON	DEERUBBIN	PENRITH	OTHER CROWN LAND	STATE LANDS SERVICES			PO BOX 878	BLACKTOWN	NSW	2148
479	120/17/9/758387////	STRATHDON	DEERUBBIN	PENRITH	OTHER CROWN LAND	STATE LANDS SERVICES			PO BOX 878	BLACKTOWN	NSW	2148
480	120/18/9/758387////	STRATHDON	DEERUBBIN	PENRITH	OTHER CROWN LAND	STATE LANDS SERVICES			PO BOX 878	BLACKTOWN	NSW	2148
481	120/013/35//251284////	BOTANY	LA PEROUSE	RANDWICK	OTHER CROWN LAND	STATE LANDS SERVICES			PO BOX 878	BLACKTOWN	NSW	2148
482	120/8//251284////	BOTANY	LA PEROUSE	RANDWICK	OTHER CROWN LAND	STATE LANDS SERVICES			PO BOX 878	BLACKTOWN	NSW	2148



9 November 2009



10 NOV 2009



Rick Bullers  
Professional Archaeologist  
AECOM Pty Ltd  
PO Box 786  
PYMBLE NSW 2073

Dear Mr Bullers

**Re: Aboriginal community consultation notification for proposed M2 Upgrade Project between Windsor Road, Baulkham Hills and Lane Cove Road, North Ryde**

I refer to your letter dated 3 November 2009 regarding participation in the consultation process for the above project.

Council welcomes this opportunity and would like to register its interest. As requested, the following is a list of our local Indigenous contacts:

Greg Davison  
Norwest Aboriginal Development Association  
Ph: 9208 8808  
Ph: 9490 8184 (CSIRO)  
(Mob) 0418 969 022

Brian Freeman  
Norwest Aboriginal  
Development Association  
(Mob) 0401 220 968

Aunty Edna Watson  
Darug Custodian Aboriginal Corporation  
Ph: (02) 4573 6964  
(Mob) 0408 272 660  
146 Boundary Rd  
Oakville NSW 2765

Ian Bundeluk  
Darug Custodian Aboriginal Corporation  
PO Box 36  
Kellyville NSW 2155

Colin Gale  
Darug Tribal Aboriginal Council



PO Box 441  
Blacktown NSW 2148

Deerubbin Local Aboriginal Land Council  
PO Box V184  
Mt Druitt Village NSW 2770

If you need further information, please contact Raquel Ricafort-Bleza, Special Projects,  
on 9843 0560.

Yours faithfully

A handwritten signature in cursive script, reading "Stewart Seale".

**Stewart Seale**  
**MANAGER - FORWARD PLANNING**

# DARUG - LAND - OBSERVATIONS



ABN: 87239202455  
E-MAIL: [gordow51@bigpond.net.au](mailto:gordow51@bigpond.net.au)  
PO BOX: 571 Plumpton. NSW 2761  
Phone: 029831 8868 or 0415 663 763



15-2-2010

Mr Rick Bullers

Professional Archaeologist

AECOM Australia Pty Ltd.

Re: M2 Upgrade project, between North Ryde and Baulkham Hills, NSW

During the inspection of site CF3 (AHIMS 45-6-2161) it was noted that vibrations could be felt from traffic passing on the M2, which was 30-40 m south of the rock shelter. Works in the area of this site include alterations to the existing sediment basin (approximately 100 m west of the site) on the northern side of the M2, and temporary clearing of vegetation, installation of a works site compound and bridge widening on the southern side of the M2 bridge. Since the site is on the northern side of the M2, there will be no direct impacts to the site. However, there may be indirect impacts from construction vibration. DLO believes that periodic monitoring of the site during construction activities in the vicinity of site CF3 is warranted to ensure that no adverse vibration impacts occur during construction.

D.L.O finds your Recommendations in this DRAFT Report very good and the Recommendations of Mr Scott Franks from Yarrawalk are good.

D.L.O would like to be involved in all area of works to be carried out on this job site.

Yours faithfully

Uncle  
Gordon Workman  
Darug Elder

Sites Officer

**Darug Aboriginal Cultural  
Heritage Assessments**

ABN 51734106483

Gordon Morton & Associates

Mob: 0422 865 831  
Fax: 45 677 421

Celestine Everingham  
90 Hermitage Rd., Kurrajong Hills, 2758  
Ph/Fax: 45677 421  
Mob: 0432 528 896

Attention

19. 2. 10

Rich Butters

AKCOM

re Mr upgrade project - between North Ryde  
and Baulkham Hills, N.S.W.

DHCHAS have read and considered your report on the  
above project. We support your recommendations  
with the exception of 3.11. - we wish to monitor  
at sites during construction. We are very concerned that  
protective fencing is erected to protect Darug  
rockshelters to within 50m of any roads to minimise  
the potential for damage (see site list 3.11) p41.  
Special care should be taken with site M24: as we  
feel it may be directly impacted through access  
during construction and/or sedimentation. Mitigation  
measures must be established to minimise all  
potential impacts on these important Darug sites

Yours Sincerely,  
G W Morton

DARUG CUSTODIAN ABORIGINAL  
CORPORATION

PO BOX 81 WINDSOR 2756.

PH: 45775181 FAX: 45775098 MOB: 0415770163

ABN: 81935722930

[mulgokiwi@aol.com](mailto:mulgokiwi@aol.com)

19 February 2010.

Attention: Rick Bullers.

SUBJECT: Preliminary Aboriginal Heritage Assessment – M2 Upgrade.

Dear Rick,

The Darug Custodian Aboriginal Corporation been involved in the conservation of Bidjigal reserve for the past thirty years, this area is an undisputed Darug area that has evidence of our occupation throughout. Previous to and during the construction of the M2 our group was active in the preservation of this area, the outcome of this was the co management agreement with the local council for the protection of our heritage within Bidjigal reserve.

In previous years the consultation, assessments and monitoring within the M2 corridor and buffer zones have not been satisfactory to our group. Sites thousands of years old need to be cared for by the traditional owners, this is how our culture and respect works towards sites being appropriately cared for. The monitoring of our rock shelters has been carried out for the past ten years without any consultation to the Darug people, our people need to visit these areas to monitor as it is with good faith that we agree to sites being looked after during and after development. Our group need to be involved in all future monitoring of our sites within the M2 Buffer area.

The Archaeological works connected to the M2 construction need to be revised as our sites are not separated, site 45-6-2543 is a recorded rock shelter that has had previous excavation works without consultation to the darug people, this rock shelter has been recorded as a single shelter, this is incorrect the rock shelter attached should also be recorded. The separation of sites in this way is inaccurate and does not show any Aboriginal cultural aspect of our sites. Many rock shelters within the original assessment were not recorded due to the amount of people that could stay within the shelter this also is an incorrect assessment.



Site 45-6-0977 is in a disgraceful state, this needs to be cleaned up and cared for appropriately it is an offence to deface our sites in this way, local residents should be educated on this, there are also in place programs where local schools have been asked to care for sites that have a high profile like this shelter, if community is aware many will help to care for these areas.

On the 15<sup>th</sup> to the 17<sup>th</sup> of December 2009 this area was visited to identify whether any sites would be impacted with the upgrade works for the M2. The area that will be impacted by the works is all Darug land, an area of sandstone country such as this our sites are all connected, therefore there will be impacts to our sites. We recognise that there is minimal impact to Archaeologically recorded sites for the proposed works, there is still impacts with all of the works proposed to our sites. We recognise that these proposed works are necessary and it is our groups main aim to care appropriately for our cultural heritage therefore we support the works going ahead with these recommendations.

- All works and monitoring (Cultural Heritage) to be carried out by experienced Darug Site officers.
- AHIP put in place for Site 45-6-0977 for clean up and rehabilitation works to initially be carried out by experienced site officers.
- All Archaeological sites recorded where works will not impact be fenced as no go zones during construction, specifically grinding groove area.
- Should Aboriginal object be identified during construction DCAC should be notified immediately.
- Toolbox meetings on identifying materials of Cultural Heritage need to be introduced to these works prior to anyone entering site.
- Should Darug skeletal remains be found during construction DCAC should be notified immediately.
- We recommend that areas close to recorded archaeological sites be monitored as during construction works in the past it is necessary for our conservation aims.
- All aspects of cultural heritage within this project needs to have consultation with DCAC.
- Monitoring of rockshelters by DCAC as has been done previously by Archaeologists, DCAC wants full involvement.

These are the recommendations that are necessary for this project to move forward the past consultation for the M2 area has not been thorough and correct. Darug sites cannot be recognised and cared for without experienced Darug people, hopefully all future works can be done appropriately.

We are pleased with the consultation process with AECOM for the upgrade works to date, do not hesitate to contact us with further enquiries on the above numbers.

Regards,

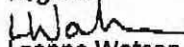
  
Leanne Watson



DESCRIPTION						HOLDER/VESTEE/LESSEE/TRUSTEE			CONTACT ADDRESS DETAILS			
REF	PARCEL IDENTIFIER	PARISH	LALC	LGA	TYPE	ORG/SURNAME	GIVEN NAME	TITLE	ADDRESS1	TOWN	STATE	PC
4	120/11111	JAMISON	DEERUBBIN	BLUE MOUNTAINS	OTHER CROWN LAND	STATE LANDS SERVICES			PO BOX 878	BLACKTOWN	NSW	2148
4	120/11111	KURRAJONG	DEERUBBIN	HAWKESBURY	OTHER CROWN LAND	STATE LANDS SERVICES			PO BOX 878	BLACKTOWN	NSW	2148
4	120/11111	LINDEN	DEERUBBIN	BLUE MOUNTAINS	OTHER CROWN LAND	STATE LANDS SERVICES			PO BOX 878	BLACKTOWN	NSW	2148
4	120/11111	MAROTA	DEERUBBIN	BAULKHAM HILLS	OTHER CROWN LAND	STATE LANDS SERVICES			PO BOX 878	BLACKTOWN	NSW	2148
4	120/11111	MARRAMARRA	METROPOLITAN	HORNSBY	OTHER CROWN LAND	STATE LANDS SERVICES			PO BOX 878	BLACKTOWN	NSW	2148
4	120/11111	MEEHAN	DEERUBBIN	HAWKESBURY	OTHER CROWN LAND	STATE LANDS SERVICES			PO BOX 878	BLACKTOWN	NSW	2148
4	120/11111	MERROO	DEERUBBIN	HAWKESBURY	OTHER CROWN LAND	STATE LANDS SERVICES			PO BOX 878	BLACKTOWN	NSW	2148
4	120/11111	MINTO	THARAWAL	CAMPBELLTOWN	OTHER CROWN LAND	STATE LANDS SERVICES			PO BOX 878	BLACKTOWN	NSW	2148
4	120/11111	NARELLAN	THARAWAL	CAMDEN	OTHER CROWN LAND	STATE LANDS SERVICES			PO BOX 878	BLACKTOWN	NSW	2148
4	120/11111	NELSON	DEERUBBIN	BAULKHAM HILLS	OTHER CROWN LAND	STATE LANDS SERVICES			PO BOX 878	BLACKTOWN	NSW	2148
4	120/11111	NEPEAN	DEERUBBIN	BLUE MOUNTAINS	OTHER CROWN LAND	STATE LANDS SERVICES			PO BOX 878	BLACKTOWN	NSW	2148
4	120/11111	NORTH COLAH	METROPOLITAN	HORNSBY	OTHER CROWN LAND	STATE LANDS SERVICES			PO BOX 878	BLACKTOWN	NSW	2148
4	120/11111	PETERSHAM	METROPOLITAN	LEICHHARDT	OTHER CROWN LAND	STATE LANDS SERVICES			PO BOX 878	BLACKTOWN	NSW	2148
4	120/11111	PETERSHAM	METROPOLITAN	MARRICKVILLE	OTHER CROWN LAND	STATE LANDS SERVICES			PO BOX 878	BLACKTOWN	NSW	2148
4	120/11111	SOUTH COLAH	METROPOLITAN	HORNSBY	OTHER CROWN LAND	STATE LANDS SERVICES			PO BOX 878	BLACKTOWN	NSW	2148
4	120/11111	ST GEORGE	METROPOLITAN	CANTERBURY	OTHER CROWN LAND	STATE LANDS SERVICES			PO BOX 878	BLACKTOWN	NSW	2148
4	120/11111	ST GEORGE	METROPOLITAN	KOGARAH	OTHER CROWN LAND	STATE LANDS SERVICES			PO BOX 878	BLACKTOWN	NSW	2148
4	120/11111	ST JAMES	METROPOLITAN	SYDNEY	OTHER CROWN LAND	STATE LANDS SERVICES			PO BOX 878	BLACKTOWN	NSW	2148
4	120/11111	ST LUKE	GANDANGARA	FAIRFIELD	OTHER CROWN LAND	STATE LANDS SERVICES			PO BOX 878	BLACKTOWN	NSW	2148
4	120/11111	ST MATTHEW	DEERUBBIN	HAWKESBURY	OTHER CROWN LAND	STATE LANDS SERVICES			PO BOX 878	BLACKTOWN	NSW	2148
4	120/11111	STRATHDON	DEERUBBIN	BLUE MOUNTAINS	OTHER CROWN LAND	STATE LANDS SERVICES			PO BOX 878	BLACKTOWN	NSW	2148
4	120/11111	WILBERFORCE	DEERUBBIN	HAWKESBURY	OTHER CROWN LAND	STATE LANDS SERVICES			PO BOX 878	BLACKTOWN	NSW	2148
5	120/11111	PETERSHAM	METROPOLITAN	LEICHHARDT	OTHER CROWN LAND	STATE LANDS SERVICES			PO BOX 878	BLACKTOWN	NSW	2148
5	120/11111	WOODFORD	DEERUBBIN	BLUE MOUNTAINS	OTHER CROWN LAND	STATE LANDS SERVICES			PO BOX 878	BLACKTOWN	NSW	2148
6	120/11111	COLO	DEERUBBIN	HAWKESBURY	OTHER CROWN LAND	STATE LANDS SERVICES			PO BOX 878	BLACKTOWN	NSW	2148
6	120/11111	CONCORD	METROPOLITAN	DRUMMOYNE	OTHER CROWN LAND	STATE LANDS SERVICES			PO BOX 878	BLACKTOWN	NSW	2148
6	120/11111	CORNELIA	DEERUBBIN	BAULKHAM HILLS	OTHER CROWN LAND	STATE LANDS SERVICES			PO BOX 878	BLACKTOWN	NSW	2148

DESCRIPTION						HOLDER/VESTEE/LESSEE/TRUSTEE			CONTACT ADDRESS DETAILS			
REF	PARCEL IDENTIFIER	PARISH	LALC	LGA	TYPE	ORG/SURNAME	GIVEN NAME	TITLE	ADDRESS1	TOWN	STATE	PC
6	120/111111	FREDERICK	METROPOLITAN	HORNSBY	OTHER CROWN LAND	STATE LANDS SERVICES			PO BOX 878	BLACKTOWN	NSW	2148
6	120/111111	MAROOTA	DEERUBBIN	BAULKHAM HILLS	OTHER CROWN LAND	STATE LANDS SERVICES			PO BOX 878	BLACKTOWN	NSW	2148
6	120/111111	MARRAMARRA	METROPOLITAN	HORNSBY	OTHER CROWN LAND	STATE LANDS SERVICES			PO BOX 878	BLACKTOWN	NSW	2148
6	120/111111	MEEHAN	DEERUBBIN	HAWKESBURY	OTHER CROWN LAND	STATE LANDS SERVICES			PO BOX 878	BLACKTOWN	NSW	2148
6	120/111111	NORTH COLAH	METROPOLITAN	HORNSBY	OTHER CROWN LAND	STATE LANDS SERVICES			PO BOX 878	BLACKTOWN	NSW	2148
6	120/111111	ST GEORGE	METROPOLITAN	CANTERBURY	OTHER CROWN LAND	STATE LANDS SERVICES			PO BOX 878	BLACKTOWN	NSW	2148
6	120/111111	ST GEORGE	METROPOLITAN	HURSTVILLE	OTHER CROWN LAND	STATE LANDS SERVICES			PO BOX 878	BLACKTOWN	NSW	2148
6	120/111111	WILBERFORCE	DEERUBBIN	HAWKESBURY	OTHER CROWN LAND	STATE LANDS SERVICES			PO BOX 878	BLACKTOWN	NSW	2148
7	120/111111	BILPIN	DEERUBBIN	HAWKESBURY	OTHER CROWN LAND	STATE LANDS SERVICES			PO BOX 878	BLACKTOWN	NSW	2148
7	120/111111	BOTANY	LA PEROUSE	BOTANY BAY	OTHER CROWN LAND	STATE LANDS SERVICES			PO BOX 878	BLACKTOWN	NSW	2148
7	120/111111	BOTANY	LA PEROUSE	RANDWICK	OTHER CROWN LAND	STATE LANDS SERVICES			PO BOX 878	BLACKTOWN	NSW	2148
7	120/111111	JAMISON	DEERUBBIN	BLUE MOUNTAINS	OTHER CROWN LAND	STATE LANDS SERVICES			PO BOX 878	BLACKTOWN	NSW	2148
7	120/111111	PETERSHAM	METROPOLITAN	MARRICKVILLE	OTHER CROWN LAND	STATE LANDS SERVICES			PO BOX 878	BLACKTOWN	NSW	2148
7	120/111111	ST MATTHEW	DEERUBBIN	HAWKESBURY	OTHER CROWN LAND	STATE LANDS SERVICES			PO BOX 878	BLACKTOWN	NSW	2148
7	120/111111	ST PETER	THARAWAL	CAMPBELLTOWN	OTHER CROWN LAND	STATE LANDS SERVICES			PO BOX 878	BLACKTOWN	NSW	2148
8	120/111111	NOT_DEFINED	NOT_DEFINED	RANDWICK	OTHER CROWN LAND	STATE LANDS SERVICES			PO BOX 878	BLACKTOWN	NSW	2148
8	120/111111	NOT_DEFINED	NOT_DEFINED	WAVERLEY	OTHER CROWN LAND	STATE LANDS SERVICES			PO BOX 878	BLACKTOWN	NSW	2148
8	120/111111	NOT_DEFINED	NOT_DEFINED	WOOLLAHRA	OTHER CROWN LAND	STATE LANDS SERVICES			PO BOX 878	BLACKTOWN	NSW	2148
9	120/111111	HUNTERS HILL	METROPOLITAN	RYDE	OTHER CROWN LAND	STATE LANDS SERVICES			PO BOX 878	BLACKTOWN	NSW	2148
10	120/111111	FIELD OF MARS	DEERUBBIN	PARRAMATTA	OTHER CROWN LAND	STATE LANDS SERVICES			PO BOX 878	BLACKTOWN	NSW	2148
11	120/111111	FIELD OF MARS	METROPOLITAN	HORNSBY	OTHER CROWN LAND	STATE LANDS SERVICES			PO BOX 878	BLACKTOWN	NSW	2148
11	120/111111	FREDERICK	METROPOLITAN	HORNSBY	OTHER CROWN LAND	STATE LANDS SERVICES			PO BOX 878	BLACKTOWN	NSW	2148
11	120/111111	LIBERTY PLAINS	METROPOLITAN	AUBURN	OTHER CROWN LAND	STATE LANDS SERVICES			PO BOX 878	BLACKTOWN	NSW	2148
12	120/11110024/3000//	ST GEORGE	METROPOLITAN	KOGARAH	OTHER CROWN LAND	STATE LANDS SERVICES			PO BOX 878	BLACKTOWN	NSW	2148
13	120/1111047/3000//	HUNTERS HILL	METROPOLITAN	HUNTERS HILL	OTHER CROWN LAND	STATE LANDS SERVICES			PO BOX 878	BLACKTOWN	NSW	2148
14	120/11110860/3000//	CONCORD	METROPOLITAN	CONCORD	OTHER CROWN LAND	STATE LANDS SERVICES			PO BOX 878	BLACKTOWN	NSW	2148
15	120/111110712030/R/	FIELD OF MARS	METROPOLITAN	HORNSBY	OTHER CROWN LAND	STATE LANDS SERVICES			PO BOX 878	BLACKTOWN	NSW	2148

DESCRIPTION						HOLDER/VESTEE/LESSEE/TRUSTEE			CONTACT ADDRESS DETAILS			
REF	PARCEL IDENTIFIER	PARISH	LALC	LGA	TYPE	ORG/SURNAME	GIVEN NAME	TITLE	ADDRESS1	TOWN	STATE	PC
16	120/1111292/3000//	NEPEAN	DEERUBBIN	HAWKESBURY	OTHER CROWN LAND	STATE LANDS SERVICES			PO BOX 878	BLACKTOWN	NSW	2148
17	120/111159/3000//	NELSON	DEERUBBIN	BAULKHAM HILLS	OTHER CROWN LAND	STATE LANDS SERVICES			PO BOX 878	BLACKTOWN	NSW	2148
18	120/1112386/3000//	HUNTERS HILL	METROPOLITAN	RYDE	OTHER CROWN LAND	STATE LANDS SERVICES			PO BOX 878	BLACKTOWN	NSW	2148
19	120/1114732/1603//	KURRAJONG	DEERUBBIN	HAWKESBURY	OTHER CROWN LAND	STATE LANDS SERVICES			PO BOX 878	BLACKTOWN	NSW	2148
20	120/1115277/3000//	BOTANY	LA PEROUSE	RANDWICK	OTHER CROWN LAND	STATE LANDS SERVICES			PO BOX 878	BLACKTOWN	NSW	2148
21	120/1115480/3090//	BLACKHEATH	DEERUBBIN	BLUE MOUNTAINS	OTHER CROWN LAND	STATE LANDS SERVICES			PO BOX 878	BLACKTOWN	NSW	2148
22	120/111616/3000//	ALEXANDRIA	LA PEROUSE	WAVERLEY	OTHER CROWN LAND	STATE LANDS SERVICES			PO BOX 878	BLACKTOWN	NSW	2148
23	120/1118846/3000//	PETERSHAM	METROPOLITAN	MARRICKVILLE	OTHER CROWN LAND	STATE LANDS SERVICES			PO BOX 878	BLACKTOWN	NSW	2148
24	120/111915/3000//	ST GEORGE	METROPOLITAN	KOGARAH	OTHER CROWN LAND	STATE LANDS SERVICES			PO BOX 878	BLACKTOWN	NSW	2148
25	120/112248/3000//	MENANGLE	THARAWAL	CAMPBELLTOWN	OTHER CROWN LAND	STATE LANDS SERVICES			PO BOX 878	BLACKTOWN	NSW	2148
26	120/1122865/3000//	JAMISON	DEERUBBIN	BLUE MOUNTAINS	OTHER CROWN LAND	STATE LANDS SERVICES			PO BOX 878	BLACKTOWN	NSW	2148
27	120/112508/3000//	ALEXANDRIA	LA PEROUSE	WAVERLEY	OTHER CROWN LAND	STATE LANDS SERVICES			PO BOX 878	BLACKTOWN	NSW	2148
28	120/11268/858/RJ	ST JAMES	METROPOLITAN	SYDNEY	OTHER CROWN LAND	STATE LANDS SERVICES			PO BOX 878	BLACKTOWN	NSW	2148
29	120/112958/3000//	CONCORD	METROPOLITAN	ASHFIELD	OTHER CROWN LAND	STATE LANDS SERVICES			PO BOX 878	BLACKTOWN	NSW	2148
30	120/113558/3000//	ST GEORGE	METROPOLITAN	KOGARAH	OTHER CROWN LAND	STATE LANDS SERVICES			PO BOX 878	BLACKTOWN	NSW	2148
31	120/11414/3000//	CONCORD	METROPOLITAN	DRUMMOYNE	OTHER CROWN LAND	STATE LANDS SERVICES			PO BOX 878	BLACKTOWN	NSW	2148
32	120/114294/3000//	PETERSHAM	METROPOLITAN	CANTERBURY	OTHER CROWN LAND	STATE LANDS SERVICES			PO BOX 878	BLACKTOWN	NSW	2148
33	120/115165/3000//	PETERSHAM	METROPOLITAN	MARRICKVILLE	OTHER CROWN LAND	STATE LANDS SERVICES			PO BOX 878	BLACKTOWN	NSW	2148
34	120/115223/3000//	ST GEORGE	METROPOLITAN	HURSTVILLE	OTHER CROWN LAND	STATE LANDS SERVICES			PO BOX 878	BLACKTOWN	NSW	2148
35	120/11578/3000//	HAM COMMON	DEERUBBIN	HAWKESBURY	OTHER CROWN LAND	STATE LANDS SERVICES			PO BOX 878	BLACKTOWN	NSW	2148
36	120/117506/3000//	ST GEORGE	METROPOLITAN	HURSTVILLE	OTHER CROWN LAND	STATE LANDS SERVICES			PO BOX 878	BLACKTOWN	NSW	2148
37	120/1180/3000/RJ	FIELD OF MARS	DEERUBBIN	PARRAMATTA	OTHER CROWN LAND	STATE LANDS SERVICES			PO BOX 878	BLACKTOWN	NSW	2148
39	120/11182467/111	CONCORD	METROPOLITAN	DRUMMOYNE	OTHER CROWN LAND	STATE LANDS SERVICES			PO BOX 878	BLACKTOWN	NSW	2148
40	120/11192764/111	BANKSTOWN	GANDANGARA	BANKSTOWN	OTHER CROWN LAND	STATE LANDS SERVICES			PO BOX 878	BLACKTOWN	NSW	2148
41	120/1134388/111	ALEXANDRIA	LA PEROUSE	WOOLLAHRA	OTHER CROWN LAND	STATE LANDS SERVICES			PO BOX 878	BLACKTOWN	NSW	2148
42	120/1139760/111	BOTANY	LA PEROUSE	RANDWICK	OTHER CROWN LAND	STATE LANDS SERVICES			PO BOX 878	BLACKTOWN	NSW	2148
43	120/11592412/111	JAMISON	DEERUBBIN	BLUE MOUNTAINS	OTHER CROWN LAND	STATE LANDS SERVICES			PO BOX 878	BLACKTOWN	NSW	2148

DESCRIPTION						HOLDER/VESSEE/LESSEE/TRUSTEE			CONTACT ADDRESS DETAILS			
REF	PARCEL IDENTIFIER	PARISH	LALC	LGA	TYPE	ORG/SURNAME	GIVEN NAME	TITLE	ADDRESS1	TOWN	STATE	PC
44	120/1//709431////	FIELD OF MARS	METROPOLITAN	PARRAMATTA	OTHER CROWN LAND	STATE LANDS SERVICES			PO BOX 878	BLACKTOWN	NSW	2148
45	120/1//724350////	CONCORD	METROPOLITAN	DRUMMOYNE	OTHER CROWN LAND	STATE LANDS SERVICES			PO BOX 878	BLACKTOWN	NSW	2148
46	120/1//820326////	BANKSTOWN	GANDANGARA	BANKSTOWN	OTHER CROWN LAND	STATE LANDS SERVICES			PO BOX 878	BLACKTOWN	NSW	2148
47	120/1//822201////	CASTLE HILL	DEERUBBIN	BAULKHAM HILLS	OTHER CROWN LAND	STATE LANDS SERVICES			PO BOX 878	BLACKTOWN	NSW	2148
48	120/1//822268////	LIBERTY PLAINS	GANDANGARA	BANKSTOWN	OTHER CROWN LAND	STATE LANDS SERVICES			PO BOX 878	BLACKTOWN	NSW	2148
49	120/1//824022////	JAMISON	DEERUBBIN	BLUE MOUNTAINS	OTHER CROWN LAND	STATE LANDS SERVICES			PO BOX 878	BLACKTOWN	NSW	2148
50	120/1//848020////	JAMISON	DEERUBBIN	BLUE MOUNTAINS	OTHER CROWN LAND	STATE LANDS SERVICES			PO BOX 878	BLACKTOWN	NSW	2148
51	120/1//848071////	ST MATTHEW	DEERUBBIN	HAWKESBURY	OTHER CROWN LAND	STATE LANDS SERVICES			PO BOX 878	BLACKTOWN	NSW	2148
52	120/1//850403////	ST JOHN	DEERUBBIN	HOLROYD	OTHER CROWN LAND	STATE LANDS SERVICES			PO BOX 878	BLACKTOWN	NSW	2148
53	120/1//867085////	ST GEORGE	METROPOLITAN	ROCKDALE	OTHER CROWN LAND	STATE LANDS SERVICES			PO BOX 878	BLACKTOWN	NSW	2148
54	120/1//965996////	ST LUKE	GANDANGARA	FAIRFIELD	OTHER CROWN LAND	STATE LANDS SERVICES			PO BOX 878	BLACKTOWN	NSW	2148
55	120/1/22/758605////	JAMISON	DEERUBBIN	BLUE MOUNTAINS	OTHER CROWN LAND	STATE LANDS SERVICES			PO BOX 878	BLACKTOWN	NSW	2148
56	120/1/26/758829////	ST JOHN	DEERUBBIN	PARRAMATTA	OTHER CROWN LAND	STATE LANDS SERVICES			PO BOX 878	BLACKTOWN	NSW	2148
57	120/10//751627////	BLACKHEATH	DEERUBBIN	BLUE MOUNTAINS	OTHER CROWN LAND	STATE LANDS SERVICES			PO BOX 878	BLACKTOWN	NSW	2148
58	120/10//829656////	LIBERTY PLAINS	METROPOLITAN	BANKSTOWN	OTHER CROWN LAND	STATE LANDS SERVICES			PO BOX 878	BLACKTOWN	NSW	2148
59	120/10/20/758605////	JAMISON	DEERUBBIN	BLUE MOUNTAINS	OTHER CROWN LAND	STATE LANDS SERVICES			PO BOX 878	BLACKTOWN	NSW	2148
60	120/10/9/758387////	STRATHDON	DEERUBBIN	PENRITH	OTHER CROWN LAND	STATE LANDS SERVICES			PO BOX 878	BLACKTOWN	NSW	2148
61	120/101//786384////	SOUTH COLAH	METROPOLITAN	HORNSBY	OTHER CROWN LAND	STATE LANDS SERVICES			PO BOX 878	BLACKTOWN	NSW	2148
62	120/103//752025////	CORNELIA	DEERUBBIN	BAULKHAM HILLS	OTHER CROWN LAND	STATE LANDS SERVICES			PO BOX 878	BLACKTOWN	NSW	2148
63	120/104//752021////	CASTLEREAGH	DEERUBBIN	PENRITH	OTHER CROWN LAND	STATE LANDS SERVICES			PO BOX 878	BLACKTOWN	NSW	2148
64	120/1051//752053////	SOUTH COLAH	METROPOLITAN	HORNSBY	OTHER CROWN LAND	STATE LANDS SERVICES			PO BOX 878	BLACKTOWN	NSW	2148
65	120/1052//752053////	SOUTH COLAH	METROPOLITAN	HORNSBY	OTHER CROWN LAND	STATE LANDS SERVICES			PO BOX 878	BLACKTOWN	NSW	2148
66	120/106//752029////	FREDERICK	METROPOLITAN	HORNSBY	OTHER CROWN LAND	STATE LANDS SERVICES			PO BOX 878	BLACKTOWN	NSW	2148
67	120/1064//752015////	BOTANY	LA PEROUSE	RANDWICK	OTHER CROWN LAND	STATE LANDS SERVICES			PO BOX 878	BLACKTOWN	NSW	2148
68	120/109//752014////	BEROWRA	METROPOLITAN	HORNSBY	OTHER CROWN LAND	STATE LANDS SERVICES			PO BOX 878	BLACKTOWN	NSW	2148
69	120/11//939734////	CONCORD	METROPOLITAN	DRUMMOYNE	OTHER CROWN LAND	STATE LANDS SERVICES			PO BOX 878	BLACKTOWN	NSW	2148
70	120/1114//48270////	CASTLE HILL	DEERUBBIN	BAULKHAM HILLS	OTHER CROWN LAND	STATE LANDS SERVICES			PO BOX 878	BLACKTOWN	NSW	2148

DESCRIPTION						HOLDER/VESTEE/LESSEE/TRUSTEE			CONTACT ADDRESS DETAILS			
REF	PARCEL IDENTIFIER	PARISH	LALC	LGA	TYPE	ORG/SURNAME	GIVEN NAME	TITLE	ADDRESS1	TOWN	STATE	PC
71	120/113//751627////	BLACKHEATH	DEERUBBIN	BLUE MOUNTAINS	OTHER CROWN LAND	STATE LANDS SERVICES			PO BOX 878	BLACKTOWN	NSW	2148
72	120/113//752039////	MARROTA	DEERUBBIN	BAULKHAM HILLS	OTHER CROWN LAND	STATE LANDS SERVICES			PO BOX 878	BLACKTOWN	NSW	2148
73	120/117//751662////	STRATHDON	DEERUBBIN	BLUE MOUNTAINS	OTHER CROWN LAND	STATE LANDS SERVICES			PO BOX 878	BLACKTOWN	NSW	2148
74	120/118//752039////	MARROTA	DEERUBBIN	BAULKHAM HILLS	OTHER CROWN LAND	STATE LANDS SERVICES			PO BOX 878	BLACKTOWN	NSW	2148
75	120/118//752039/1919/2030//	MARROTA	DEERUBBIN	BAULKHAM HILLS	OTHER CROWN LAND	STATE LANDS SERVICES			PO BOX 878	BLACKTOWN	NSW	2148
76	120/12//774457////	JAMISON	DEERUBBIN	BLUE MOUNTAINS	OTHER CROWN LAND	STATE LANDS SERVICES			PO BOX 878	BLACKTOWN	NSW	2148
77	120/12//939734////	CONCORD	METROPOLITAN	DRUMMOYNE	OTHER CROWN LAND	STATE LANDS SERVICES			PO BOX 878	BLACKTOWN	NSW	2148
78	120/120//752039////	MARROTA	DEERUBBIN	BAULKHAM HILLS	OTHER CROWN LAND	STATE LANDS SERVICES			PO BOX 878	BLACKTOWN	NSW	2148
79	120/121//752039////	MARROTA	DEERUBBIN	BAULKHAM HILLS	OTHER CROWN LAND	STATE LANDS SERVICES			PO BOX 878	BLACKTOWN	NSW	2148
80	120/122//752039////	MARROTA	DEERUBBIN	BAULKHAM HILLS	OTHER CROWN LAND	STATE LANDS SERVICES			PO BOX 878	BLACKTOWN	NSW	2148
81	120/123//751627////	BLACKHEATH	DEERUBBIN	BLUE MOUNTAINS	OTHER CROWN LAND	STATE LANDS SERVICES			PO BOX 878	BLACKTOWN	NSW	2148
82	120/125//752039/4104/2030//	MARROTA	DEERUBBIN	BAULKHAM HILLS	OTHER CROWN LAND	STATE LANDS SERVICES			PO BOX 878	BLACKTOWN	NSW	2148
83	120/126//752039////	MARROTA	DEERUBBIN	BAULKHAM HILLS	OTHER CROWN LAND	STATE LANDS SERVICES			PO BOX 878	BLACKTOWN	NSW	2148
84	120/127//751627////	BLACKHEATH	DEERUBBIN	BLUE MOUNTAINS	OTHER CROWN LAND	STATE LANDS SERVICES			PO BOX 878	BLACKTOWN	NSW	2148
85	120/127//752039////	MARROTA	DEERUBBIN	BAULKHAM HILLS	OTHER CROWN LAND	STATE LANDS SERVICES			PO BOX 878	BLACKTOWN	NSW	2148
86	120/129//752039/1919/2030//	MARROTA	DEERUBBIN	BAULKHAM HILLS	OTHER CROWN LAND	STATE LANDS SERVICES			PO BOX 878	BLACKTOWN	NSW	2148
87	120/13//58560////	CONCORD	METROPOLITAN	DRUMMOYNE	OTHER CROWN LAND	STATE LANDS SERVICES			PO BOX 878	BLACKTOWN	NSW	2148
88	120/13//631041////	ST PETER	THARAWAL	CAMPBELLTOWN	OTHER CROWN LAND	STATE LANDS SERVICES			PO BOX 878	BLACKTOWN	NSW	2148
89	120/13//774457////	JAMISON	DEERUBBIN	BLUE MOUNTAINS	OTHER CROWN LAND	STATE LANDS SERVICES			PO BOX 878	BLACKTOWN	NSW	2148
90	120/131//751635////	COOMASSIE	DEERUBBIN	BLUE MOUNTAINS	OTHER CROWN LAND	STATE LANDS SERVICES			PO BOX 878	BLACKTOWN	NSW	2148
91	120/132//751635////	COOMASSIE	DEERUBBIN	BLUE MOUNTAINS	OTHER CROWN LAND	STATE LANDS SERVICES			PO BOX 878	BLACKTOWN	NSW	2148
92	120/134//751658/2245/1507//	MERROO	DEERUBBIN	HAWKESBURY	OTHER CROWN LAND	STATE LANDS SERVICES			PO BOX 878	BLACKTOWN	NSW	2148
93	120/134//752021////	CASTLEREAGH	DEERUBBIN	PENRITH	OTHER CROWN LAND	STATE LANDS SERVICES			PO BOX 878	BLACKTOWN	NSW	2148
94	120/134//752039/2308/2030//	MARROTA	DEERUBBIN	BAULKHAM HILLS	OTHER CROWN LAND	STATE LANDS SERVICES			PO BOX 878	BLACKTOWN	NSW	2148
95	120/135//751658////	MERROO	DEERUBBIN	HAWKESBURY	OTHER CROWN LAND	STATE LANDS SERVICES			PO BOX 878	BLACKTOWN	NSW	2148
96	120/135//752021////	CASTLEREAGH	DEERUBBIN	PENRITH	OTHER CROWN LAND	STATE LANDS SERVICES			PO BOX 878	BLACKTOWN	NSW	2148
97	120/136//752021////	CASTLEREAGH	DEERUBBIN	PENRITH	OTHER CROWN LAND	STATE LANDS SERVICES			PO BOX 878	BLACKTOWN	NSW	2148

DESCRIPTION						HOLDER/VESTEE/LESSEE/TRUSTEE			CONTACT ADDRESS DETAILS			
REF	PARCEL IDENTIFIER	PARISH	LALC	LGA	TYPE	ORG/SURNAME	GIVEN NAME	TITLE	ADDRESS1	TOWN	STATE	PC
98	120/137//752021////	CASTLEREAGH	DEERUBBIN	PENRITH	OTHER CROWN LAND	STATE LANDS SERVICES			PO BOX 878	BLACKTOWN	NSW	2148
99	120/138//752021////	CASTLEREAGH	DEERUBBIN	PENRITH	OTHER CROWN LAND	STATE LANDS SERVICES			PO BOX 878	BLACKTOWN	NSW	2148
100	120/14//3790////	CONCORD	METROPOLITAN	DRUMMOYNE	OTHER CROWN LAND	STATE LANDS SERVICES			PO BOX 878	BLACKTOWN	NSW	2148
101	120/14//842775////	HUNTERS HILL	METROPOLITAN	RYDE	OTHER CROWN LAND	STATE LANDS SERVICES			PO BOX 878	BLACKTOWN	NSW	2148
102	120/144//751635////	COOMASSIE	DEERUBBIN	BLUE MOUNTAINS	OTHER CROWN LAND	STATE LANDS SERVICES			PO BOX 878	BLACKTOWN	NSW	2148
103	120/144//752014////	BEROWRA	METROPOLITAN	HORNSBY	OTHER CROWN LAND	STATE LANDS SERVICES			PO BOX 878	BLACKTOWN	NSW	2148
104	120/144//752048////	NORTH COLAH	METROPOLITAN	HORNSBY	OTHER CROWN LAND	STATE LANDS SERVICES			PO BOX 878	BLACKTOWN	NSW	2148
105	120/146//752021////	CASTLEREAGH	DEERUBBIN	PENRITH	OTHER CROWN LAND	STATE LANDS SERVICES			PO BOX 878	BLACKTOWN	NSW	2148
106	120/146//752048////	NORTH COLAH	METROPOLITAN	HORNSBY	OTHER CROWN LAND	STATE LANDS SERVICES			PO BOX 878	BLACKTOWN	NSW	2148
107	120/147//752021////	CASTLEREAGH	DEERUBBIN	PENRITH	OTHER CROWN LAND	STATE LANDS SERVICES			PO BOX 878	BLACKTOWN	NSW	2148
108	120/148//47922////	COOMASSIE	DEERUBBIN	BLUE MOUNTAINS	OTHER CROWN LAND	STATE LANDS SERVICES			PO BOX 878	BLACKTOWN	NSW	2148
109	120/1492//752011////	ALEXANDRIA	LA PEROUSE	RANDWICK	OTHER CROWN LAND	STATE LANDS SERVICES			PO BOX 878	BLACKTOWN	NSW	2148
110	120/15//16074////	BEROWRA	METROPOLITAN	HORNSBY	OTHER CROWN LAND	STATE LANDS SERVICES			PO BOX 878	BLACKTOWN	NSW	2148
111	120/15//57112////	CONCORD	METROPOLITAN	DRUMMOYNE	OTHER CROWN LAND	STATE LANDS SERVICES			PO BOX 878	BLACKTOWN	NSW	2148
112	120/150//752021////	CASTLEREAGH	DEERUBBIN	PENRITH	OTHER CROWN LAND	STATE LANDS SERVICES			PO BOX 878	BLACKTOWN	NSW	2148
113	120/150//752025////	CORNELIA	DEERUBBIN	BAULKHAM HILLS	OTHER CROWN LAND	STATE LANDS SERVICES			PO BOX 878	BLACKTOWN	NSW	2148
114	120/151//752021////	CASTLEREAGH	DEERUBBIN	PENRITH	OTHER CROWN LAND	STATE LANDS SERVICES			PO BOX 878	BLACKTOWN	NSW	2148
115	120/152//752021////	CASTLEREAGH	DEERUBBIN	PENRITH	OTHER CROWN LAND	STATE LANDS SERVICES			PO BOX 878	BLACKTOWN	NSW	2148
116	120/155//752048////	NORTH COLAH	METROPOLITAN	HORNSBY	OTHER CROWN LAND	STATE LANDS SERVICES			PO BOX 878	BLACKTOWN	NSW	2148
117	120/156//10177////	BANKSTOWN	GANDANGARA	BANKSTOWN	OTHER CROWN LAND	STATE LANDS SERVICES			PO BOX 878	BLACKTOWN	NSW	2148
118	120/1562//822233////	ALEXANDRIA	LA PEROUSE	WAVERLEY	OTHER CROWN LAND	STATE LANDS SERVICES			PO BOX 878	BLACKTOWN	NSW	2148
119	120/158//752048////	NORTH COLAH	METROPOLITAN	HORNSBY	OTHER CROWN LAND	STATE LANDS SERVICES			PO BOX 878	BLACKTOWN	NSW	2148
120	120/16//3790////	CONCORD	METROPOLITAN	DRUMMOYNE	OTHER CROWN LAND	STATE LANDS SERVICES			PO BOX 878	BLACKTOWN	NSW	2148
121	120/160//752014////	BEROWRA	METROPOLITAN	HORNSBY	OTHER CROWN LAND	STATE LANDS SERVICES			PO BOX 878	BLACKTOWN	NSW	2148
122	120/160//752021////	CASTLEREAGH	DEERUBBIN	PENRITH	OTHER CROWN LAND	STATE LANDS SERVICES			PO BOX 878	BLACKTOWN	NSW	2148
123	120/161//752021////	CASTLEREAGH	DEERUBBIN	PENRITH	OTHER CROWN LAND	STATE LANDS SERVICES			PO BOX 878	BLACKTOWN	NSW	2148
124	120/1611//752011////	ALEXANDRIA	LA PEROUSE	WAVERLEY	OTHER CROWN LAND	STATE LANDS SERVICES			PO BOX 878	BLACKTOWN	NSW	2148

DESCRIPTION						HOLDER/VESTEE/LESSEE/TRUSTEE			CONTACT ADDRESS DETAILS			
REF	PARCEL IDENTIFIER	PARISH	LALC	LGA	TYPE	ORG/SURNAME	GIVEN NAME	TITLE	ADDRESS1	TOWN	STATE	PC
125	120/162//752021////	CASTLEREAGH	DEERUBBIN	PENRITH	OTHER CROWN LAND	STATE LANDS SERVICES			PO BOX 878	BLACKTOWN	NSW	2148
126	120/163//752021////	CASTLEREAGH	DEERUBBIN	PENRITH	OTHER CROWN LAND	STATE LANDS SERVICES			PO BOX 878	BLACKTOWN	NSW	2148
127	120/164//752021////	CASTLEREAGH	DEERUBBIN	PENRITH	OTHER CROWN LAND	STATE LANDS SERVICES			PO BOX 878	BLACKTOWN	NSW	2148
128	120/165//752014////	BEROWRA	METROPOLITAN	HORNSBY	OTHER CROWN LAND	STATE LANDS SERVICES			PO BOX 878	BLACKTOWN	NSW	2148
129	120/165//752021////	CASTLEREAGH	DEERUBBIN	PENRITH	OTHER CROWN LAND	STATE LANDS SERVICES			PO BOX 878	BLACKTOWN	NSW	2148
130	120/166//752021////	CASTLEREAGH	DEERUBBIN	PENRITH	OTHER CROWN LAND	STATE LANDS SERVICES			PO BOX 878	BLACKTOWN	NSW	2148
131	120/167//751627////	BLACKHEATH	DEERUBBIN	BLUE MOUNTAINS	OTHER CROWN LAND	STATE LANDS SERVICES			PO BOX 878	BLACKTOWN	NSW	2148
132	120/167//752025/8553/2030/R/	CORNELIA	DEERUBBIN	BAULKHAM HILLS	OTHER CROWN LAND	STATE LANDS SERVICES			PO BOX 878	BLACKTOWN	NSW	2148
133	120/17//77464////	CONCORD	METROPOLITAN	DRUMMOYNE	OTHER CROWN LAND	STATE LANDS SERVICES			PO BOX 878	BLACKTOWN	NSW	2148
134	120/17//825649////	PETERSHAM	METROPOLITAN	MARRICKVILLE	OTHER CROWN LAND	STATE LANDS SERVICES			PO BOX 878	BLACKTOWN	NSW	2148
135	120/171//752021////	CASTLEREAGH	DEERUBBIN	PENRITH	OTHER CROWN LAND	STATE LANDS SERVICES			PO BOX 878	BLACKTOWN	NSW	2148
136	120/173//752021////	CASTLEREAGH	DEERUBBIN	PENRITH	OTHER CROWN LAND	STATE LANDS SERVICES			PO BOX 878	BLACKTOWN	NSW	2148
137	120/173//752048////	NORTH COLAH	METROPOLITAN	HORNSBY	OTHER CROWN LAND	STATE LANDS SERVICES			PO BOX 878	BLACKTOWN	NSW	2148
138	120/174//752048////	NORTH COLAH	METROPOLITAN	HORNSBY	OTHER CROWN LAND	STATE LANDS SERVICES			PO BOX 878	BLACKTOWN	NSW	2148
139	120/175//752021////	CASTLEREAGH	DEERUBBIN	PENRITH	OTHER CROWN LAND	STATE LANDS SERVICES			PO BOX 878	BLACKTOWN	NSW	2148
140	120/176//47914////	BEROWRA	METROPOLITAN	HORNSBY	OTHER CROWN LAND	STATE LANDS SERVICES			PO BOX 878	BLACKTOWN	NSW	2148
141	120/176//752021////	CASTLEREAGH	DEERUBBIN	PENRITH	OTHER CROWN LAND	STATE LANDS SERVICES			PO BOX 878	BLACKTOWN	NSW	214
142	120/177//752021////	CASTLEREAGH	DEERUBBIN	PENRITH	OTHER OTHER CROWN LAND	STATE LANDS SERVICES			PO BOX 878	BLACKTOWN	NSW	2148
143	120/178//752021////	CASTLEREAGH	DEERUBBIN	PENRITH	OTHER CROWN LAND	STATE LANDS SERVICES			PO BOX 878	BLACKTOWN	NSW	2148
144	120/179//752021////	CASTLEREAGH	DEERUBBIN	PENRITH	OTHER CROWN LAND	STATE LANDS SERVICES			PO BOX 878	BLACKTOWN	NSW	214
145	120/1799//822244////	ALEXANDRIA	LA PEROUSE	RANDWICK	OTHER CROWN LAND	STATE LANDS SERVICES			PO BOX 878	BLACKTOWN	NSW	2148
146	120/18//825649////	PETERSHAM	METROPOLITAN	MARRICKVILLE	OTHER CROWN LAND	STATE LANDS SERVICES			PO BOX 878	BLACKTOWN	NSW	2148
147	120/18/1/758558////	NELSON	DEERUBBIN	BAULKHAM HILLS	OTHER CROWN LAND	STATE LANDS SERVICES			PO BOX 878	BLACKTOWN	NSW	2148
148	120/18/9/758387////	STRATHDON	DEERUBBIN	PENRITH	OTHER CROWN LAND	STATE LANDS SERVICES			PO BOX 878	BLACKTOWN	NSW	2148
149	120/180//752021////	CASTLEREAGH	DEERUBBIN	PENRITH	OTHER CROWN LAND	STATE LANDS SERVICES			PO BOX 878	BLACKTOWN	NSW	2148
150	120/181//752021////	CASTLEREAGH	DEERUBBIN	PENRITH	OTHER CROWN LAND	STATE LANDS SERVICES			PO BOX 878	BLACKTOWN	NSW	2148
151	120/181//752039/4107/2030//	MAROOKA	DEERUBBIN	BAULKHAM HILLS	OTHER CROWN LAND	STATE LANDS SERVICES			PO BOX 878	BLACKTOWN	NSW	2148