

Sensitive Land Uses (Active Recreation)

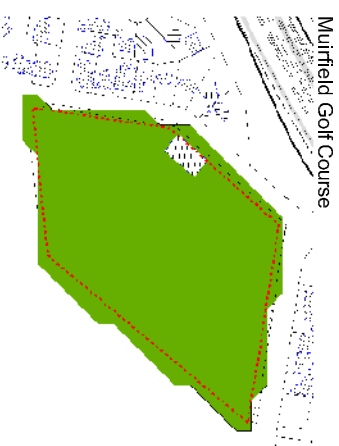

Pennant Hills Golf Course

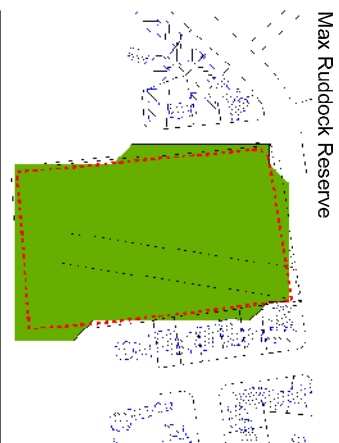
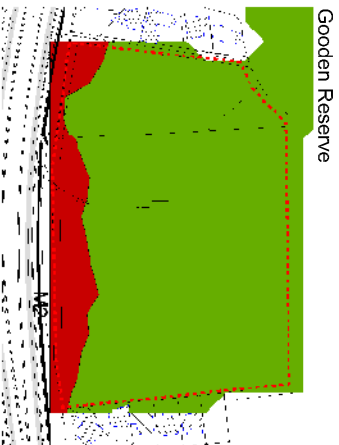
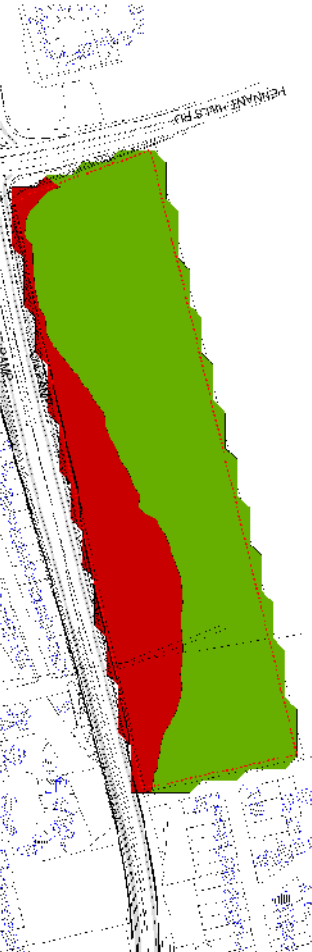

Cheltenham Oval

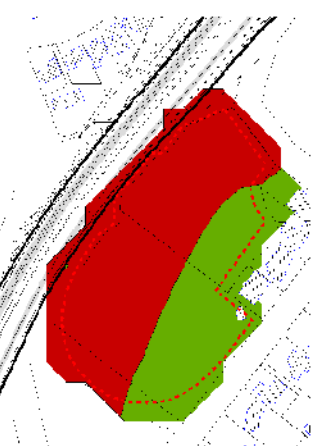

Epping Oval Athletics Track

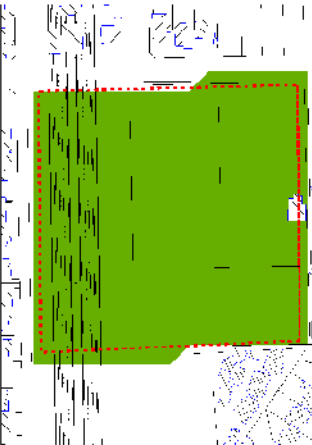

Jim Campbell Field and Roger Sheeran Oval

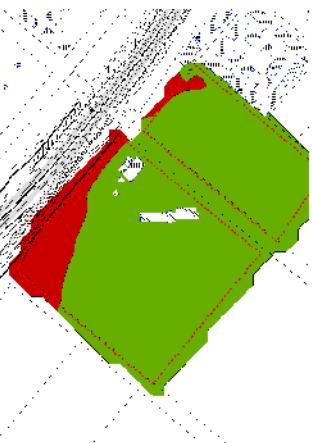

Christie Park

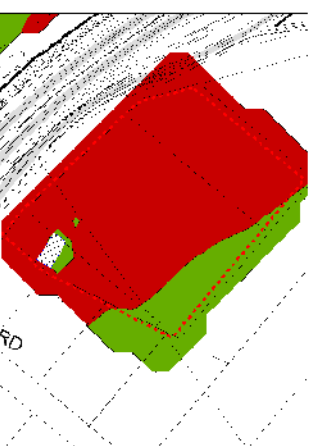

Notes

Criteria for Active Recreation Areas is an external LAeq(15hr) of 60 dBA

- Legend
- > 60 dBA
 - < 60 dBA

50 mm ON ORIGINAL

0 10 20 30 40 50

0 18/12/09

NEW DATE AMENDMENT / ISSUE DESCRIPTION PREPARED CHECKED

ALW PG



Heggies Pty Ltd
2 Lincoln Street
Lane Cove NSW 2086 Australia
PO Box 176 Lane Cove NSW 1595
Email address sydney@heggies.com.au
Telephone 02 9427 8100 Facsimile 02 9427 8200

FILE NAME:
10-7434R1 Appendix L - Active Rec.dwg

10-7434 M2 Upgrade Project
2021 Future Design
Sensitive Land Uses - Active Rec
Page 1/2

DRAWING No.
10-7434_Active_Rec

REVISION
0

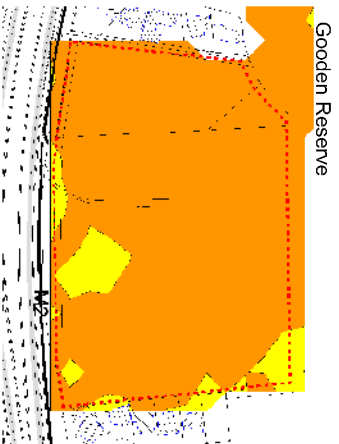

Gooden Reserve

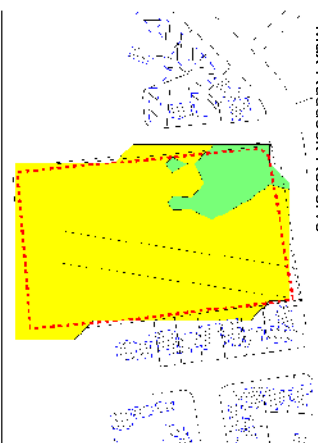

Max Ruddock Reserve

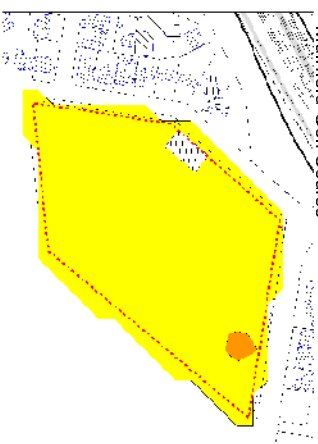

Murrfield Golf Course

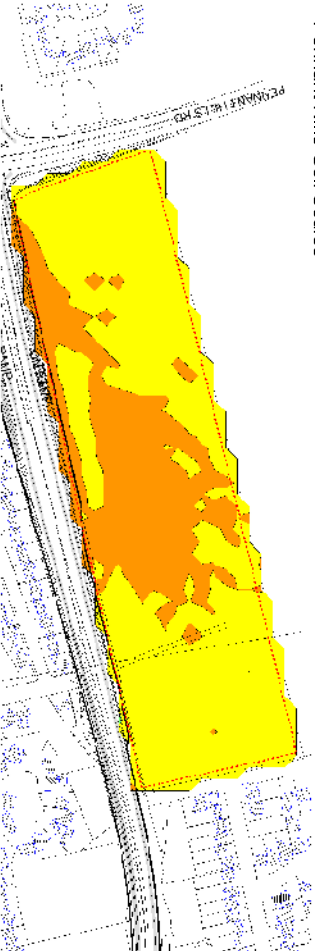

Pennant Hills Golf Course

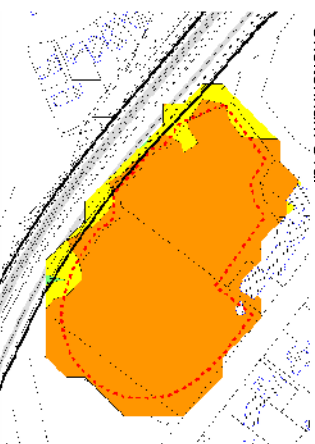

Cheltenham Oval

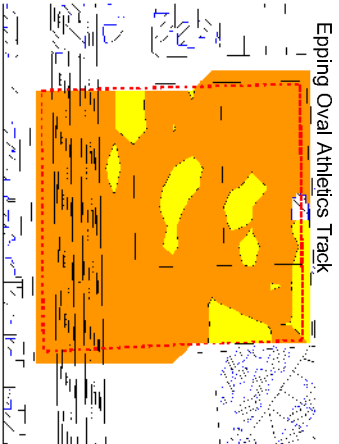

Epping Oval Athletics Track

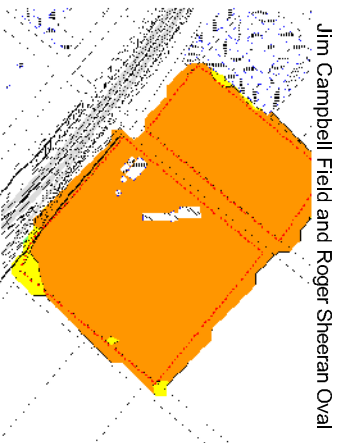

Jim Campbell Field and Roger Sheeran Oval

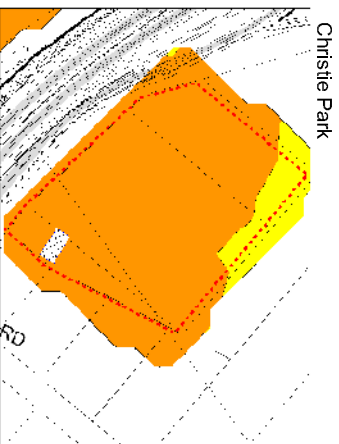

Christie Park

Notes

Noise levels are the difference between 2021 Future Design and 2011 Future Existing

Legend

- > 2 dBA
- 1 dBA to 2 dBA
- 0 dBA to 1 dBA
- 1 dBA to 0 dBA
- < -1 dBA

50 mm ON ORIGINAL

0 10 20 30 40 50

REV DATE AMENDMENT / ISSUE DESCRIPTION

ALW

PG

PREPARED

CHECKED



Heggies Pty Ltd

2 Lincoln Street
Lane Cove NSW 2006 Australia
PO Box 176 Lane Cove NSW 1595
Email address sydney@heggies.com.au
Telephone 02 9427 6100 Facsimile 02 9427 8200

FILE NAME:
10-7434R1 Appendix L - Active Rec.dwg

10-7434 M2 Upgrade Project
Difference Plots

Sensitive Land Uses - Active Rec

Page 2/2

DRAWING No.
10-7434_Active_Rec

REVISION
0