

LEGEND:

- EXISTING STORMWATER
- PROPOSED STORMWATER PIPE (FLOW DIRECTION)
- PROPOSED JUNCTION PIT
- PROPOSED SIDE ENTRY PIT
- PROPOSED GRATED ENTRY PIT
- POTENTIAL WSUD TREATMENT ZONE
- CUT-OFF DRAIN/OVERLAND SWALE (FLOW DIRECTION)
- BUILDING HYDRAULICS ZONE (BY OTHERS)

STORMWATER DRAINAGE CALCULATIONS

- SITE AREA = 2.576ha
- NEW IMPERVIOUS AREA = 2.085ha
- RETENTION STORAGE REQUIREMENT = 515m³ (20.0mm/m STORAGE DEPTH)
- ROOF WATER HARVESTING TANK = 150m³ (ALLOWING 50% EFFICIENCY FOR RETENTION)
- CARPARK SWALES = 75m³ (NO ALLOWANCE FOR POTENTIAL BIORETENTION FEATURES)
- EXPANDED EXISTING DETENTION BASIN = 365m³

NOTE, THE SITE STORAGE REQUIREMENT HAS BEEN DETERMINED IN ACCORDANCE WITH 'NEWCASTLE CITY COUNCIL'S DCP 2005, ELEMENT 4.5'. A SITE AREA HAS BEEN ASSUMED, GIVEN THIS PROPOSAL IS FOR A NEW BUILDING IN A MUCH LARGER PROPERTY.

ROOF WATER HARVESTING
ALL ROOF DRAINAGE SHALL BE DIRECTED TO THE UNDERGROUND STORAGE TANK, LOCATED TO THE NORTH EAST OF THE EAST WING. FOR INFORMATION ON THE TANK, INCLUDING INTENDED USE REFER TO THE BUILDING HYDRAULICS DRAWINGS.

RETENTION METHODOLOGY
- 'DISPERSION' AND 'INFILTRATION' METHODOLOGIES ARE NOT CONSIDERED SUITABLE FOR THIS PROPOSAL. THE PRIMARY REASONS ARE:
1. EXTREMELY STEEP DOWNSLOPE BATTERS COULD BECOME DESTABILISED WHERE WATER IS INJECTED INTO THE SUBGRADE
2. UNSUITABLE SUBGRADE MATERIAL LOW IN PERMEABILITY

- IN ORDER TO LIMIT POST DEVELOPMENT FLOW FROM THE SITE, EXPANSION OF THE EXISTING DETENTION BASIN HAS BEEN PROPOSED. THE EXPANSION WILL REQUIRE THE BASIN TO HAVE AN ADDITIONAL STORAGE VOLUME OF AT LEAST 365m³. THIS CAN BE ACHIEVED BY LOCALLY RESHAPING AND RESIZING THE BASIN WITHIN THE EXISTING BASIN EXTENTS.
- GRASSED AND PLANTED SWALES AT THE BASE OF CARPARK BATTERS. FITTED WITH CHECK DAMS AT APPROPRIATE SPACING TO MAXIMISE RETENTION STORAGE. ADDITIONALLY THERE IS POTENTIAL TO FIT THE SWALES WITH BIORETENTION PRIOR TO THE OVERFLOW DISCHARGE POINT WHICH WILL INCREASE THE RETENTION STORAGE. FLOW CALCULATIONS DO NOT INCLUDE AN ALLOWANCE FOR BIORETENTION FEATURES WITHIN THE SWALES.

PEAK FLOW
THERE ARE TWO PRIMARY CATCHMENTS WHICH FLOW INTO THE EXISTING DETENTION BASIN: THE PROPOSED SITE AND THE EXISTING HOSPITAL COMPLEX TO THE WEST. THE RUNOFF FROM THE HOSPITAL SITE IS COLLECTED BY AN UNDERGROUND PIPED NETWORK WHICH SURCHARGES INTO THE EXISTING BASIN DURING MAJOR RAINFALL EVENTS OR OTHERWISE DISCHARGES VIA UNDERGROUND PIPE TO THE SOUTH EAST OF THE DETENTION BASIN INTO A RIPARIAN ZONE. THE PEAK FLOW LIKELY TO BE DERIVED DURING A 1 IN 100 YEAR EVENT IS AS FOLLOWS:
- EXISTING HOSPITAL CATCHMENT = 4.200ha - 1.700m³/s
- PROPOSED NEW BUILDING CATCHMENT = 2.085ha - 0.850m³/s

THEREFORE THE PEAK FLOW TO BE MANAGED BY THE DEVELOPMENT IS IN THE ORDER OF 2.856m³/s (INCLUDING AN ADDITIONAL 12% TO ACCOUNT FOR POTENTIAL CLIMATE CHANGE, REFER DECC PUBLICATION)

THE EXPANDED DETENTION BASIN (ADDITIONAL STORAGE VOLUME 365m³) IN COMBINATION WITH ONSITE DETENTION WITHIN THE SITE SWALES AND ROOF WATER STORAGE TANK HAVE SUFFICIENT CAPACITY TO DETAIN FLOWS AND LIMIT SITE DISCHARGE TO PREDEVELOPMENT LEVELS. THE CAPACITY OF THE 525mm DIAMETER OVERFLOW PIPE AND SPILLWAY IS IN EXCESS OF THE PEAK FLOW DERIVED FROM BOTH THE EXISTING HOSPITAL CATCHMENT AND THE PROPOSED NEW BUILDING.

- NOTES**
1. BUILDING DRAINAGE BY SPP CONSULTANTS. CIVIL DRAINAGE TO CONNECT UPON CONFIRMATION OF HYDRAULIC DRAINAGE
 2. ALLOWANCE FOR THE FUTURE EXPANSION STORMWATER DRAINAGE HAS BEEN MADE. THE FUTURE EXPANSION WILL REQUIRE ADDITIONAL ONSITE DETENTION AS PER NEWCASTLE DCP REQUIREMENTS.
 3. WSUD TREATMENT ZONES ARE INDICATIVE ONLY AND WILL BE SIZED TO ACHIEVE REQUIRED WATER TREATMENT OBJECTIVES
 4. SWALES WITHIN THE CARPARK ARE TO BE PLANTED WITH EPHEMERAL SPECIES AS PER THE LANDSCAPE PLAN

| | | | | | | | | | | | | | | | | | | |
|---|---|---|---|------|-----|-----|-------------------------|--|--|--|--|-------|------|----|------|------|--|--|
| <p>Client HUNTER MEDICAL RESEARCH INSTITUTE</p> <p>Job Title HMRI - JOHN HUNTER HOSPITAL</p> <p>RANKIN PARK CAMPUS NEWCASTLE</p> <p>Scale at A1 1:500</p> <p>Plot ID</p> | <p>Client HUNTER MEDICAL RESEARCH INSTITUTE</p> <p>Job Title HMRI - JOHN HUNTER HOSPITAL</p> <p>RANKIN PARK CAMPUS NEWCASTLE</p> <p>Scale at A1 1:500</p> <p>Plot ID</p> | <p>Client HUNTER MEDICAL RESEARCH INSTITUTE</p> <p>Job Title HMRI - JOHN HUNTER HOSPITAL</p> <p>RANKIN PARK CAMPUS NEWCASTLE</p> <p>Scale at A1 1:500</p> <p>Plot ID</p> | <p>Drawing Title STORMWATER MANAGEMENT LAYOUT PLAN</p> <p>Drawing Status Preliminary - For Development Application</p> <p>Job No 206014</p> <p>Drawing No CS11</p> <p>Issue P1</p> | | | | | | | | | | | | | | | |
| <table border="1" style="width: 100%; border-collapse: collapse;"> <tr> <td>P1</td> <td>18/08/09</td> <td>PJG</td> <td>PJG</td> <td>PAJ</td> </tr> <tr> <td colspan="5" style="text-align: center;">Schematic Design for DA</td> </tr> <tr> <td>Issue</td> <td>Date</td> <td>By</td> <td>Chkd</td> <td>Appd</td> </tr> </table> | | P1 | 18/08/09 | PJG | PJG | PAJ | Schematic Design for DA | | | | | Issue | Date | By | Chkd | Appd | <p>ARUP</p> <p>Level 17, 1 Nicholson Street Melbourne, Victoria 3000 Tel +61 (03) 9688 5500 Fax +61 (03) 9663 1546 www.arup.com</p> <p>Arup Pty Ltd ABN 19 000 996 165</p> | |
| P1 | 18/08/09 | PJG | PJG | PAJ | | | | | | | | | | | | | | |
| Schematic Design for DA | | | | | | | | | | | | | | | | | | |
| Issue | Date | By | Chkd | Appd | | | | | | | | | | | | | | |

J:\206014-000-00-00_ARUP_PROJECT\DATA\04-03-00_Arup Drawings\Sheet\CS11 - DA Stormwater Management Plan.dwg

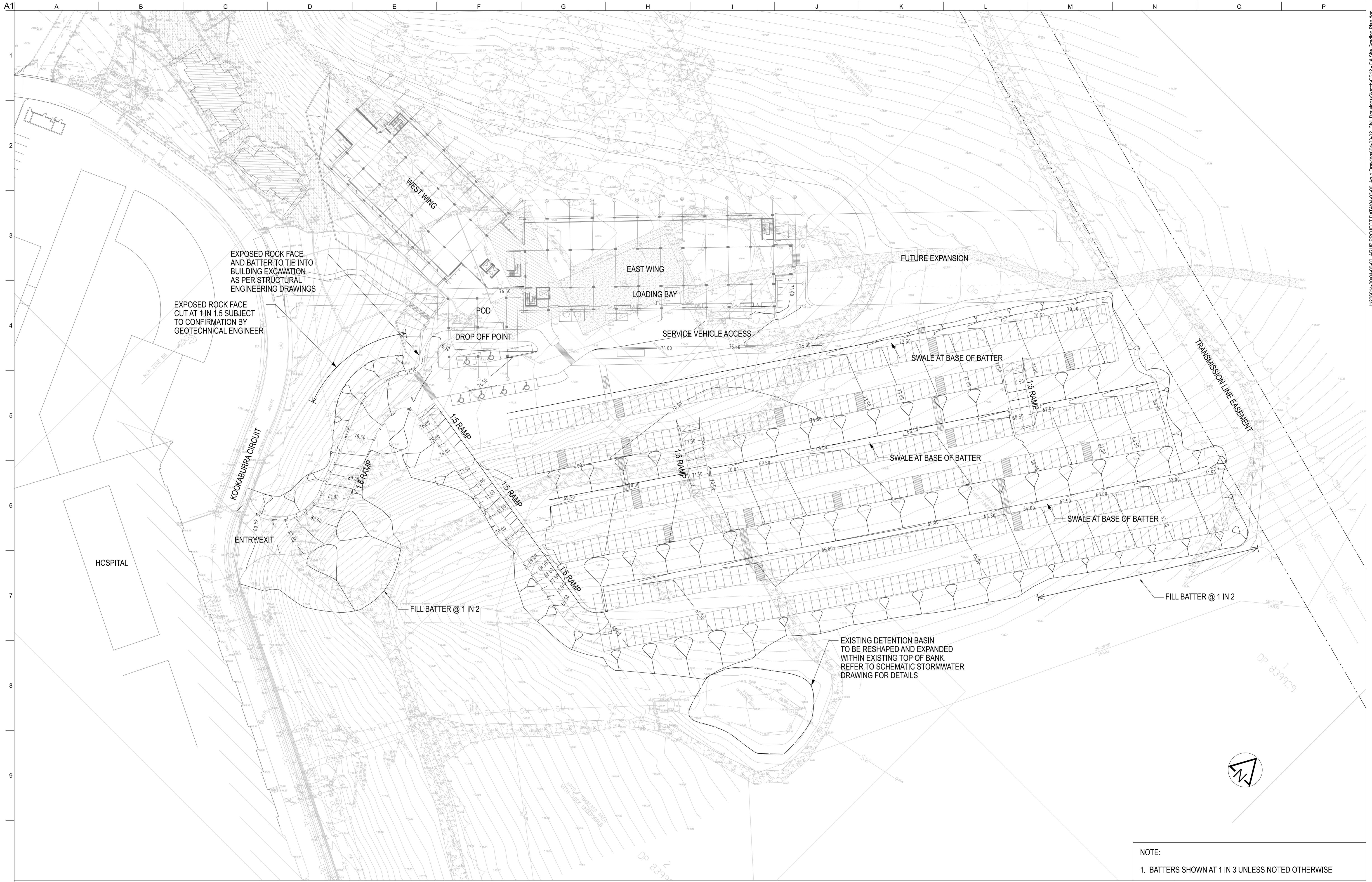

EXPOSED ROCK FACE AND BATTER TO TIE INTO BUILDING EXCAVATION AS PER STRUCTURAL ENGINEERING DRAWINGS

EXPOSED ROCK FACE CUT AT 1 IN 1.5 SUBJECT TO CONFIRMATION BY GEOTECHNICAL ENGINEER

EXISTING DETENTION BASIN TO BE RESHAPED AND EXPANDED WITHIN EXISTING TOP OF BANK. REFER TO SCHEMATIC STORMWATER DRAWING FOR DETAILS

NOTE:
1. BATTERS SHOWN AT 1 IN 3 UNLESS NOTED OTHERWISE

| | | | | |
|-------------------------|----------|-----|------|------|
| P1 | 06/08/09 | PJG | PJG | PAJ |
| Schematic Design for DA | | | | |
| Issue | Date | By | Chkd | Appd |

Client
HUNTER MEDICAL RESEARCH INSTITUTE



Hunter Medical Research Institute

Job Title
HMRI - JOHN HUNTER HOSPITAL

RANKIN PARK CAMPUS NEWCASTLE

Scale at A1 1:500

Plot ID

ARUP

Level 17, 1 Nicholson Street
Melbourne, Victoria 3000
Tel +61 (03) 9668 5500 Fax +61 (03) 9663 1546
www.arup.com

Arup Pty Ltd
ABN 18 000 966 165

Drawing Title
SITE GRADING LAYOUT PLAN

Drawing Status
Preliminary - For Development Application

Job No **206014** Drawing No **CS12** Issue **P1**

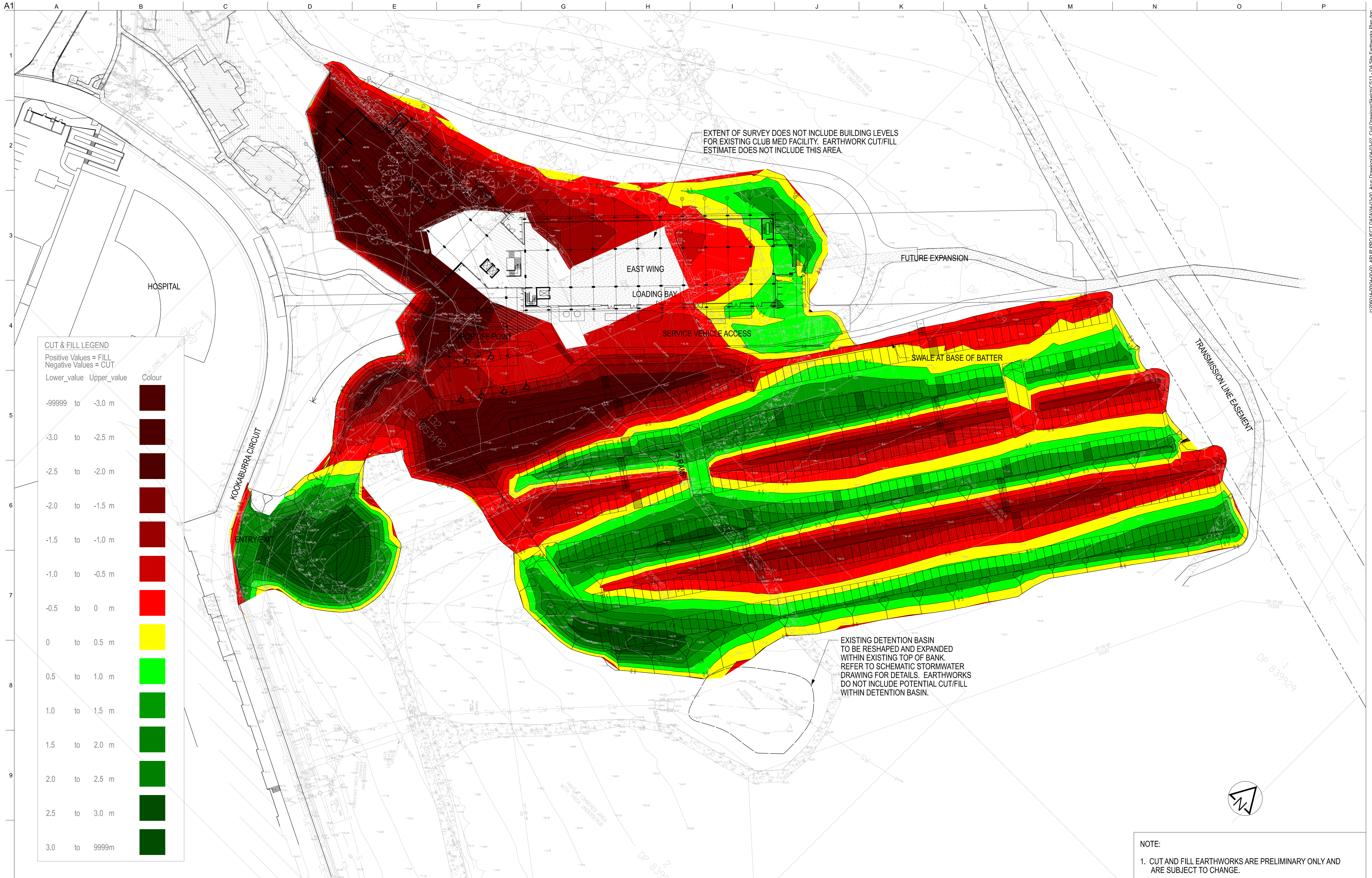

CUT & FILL LEGEND
 Positive Values = FILL
 Negative Values = CUT

| Lower_value | Upper_value | Colour |
|-------------|-------------|-------------|
| -99999 | -3.0 m | Dark Brown |
| -3.0 | -2.5 m | Dark Red |
| -2.5 | -2.0 m | Red |
| -2.0 | -1.5 m | Dark Red |
| -1.5 | -1.0 m | Red |
| -1.0 | -0.5 m | Red |
| -0.5 | 0 m | Red |
| 0 | 0.5 m | Yellow |
| 0.5 | 1.0 m | Light Green |
| 1.0 | 1.5 m | Green |
| 1.5 | 2.0 m | Green |
| 2.0 | 2.5 m | Green |
| 2.5 | 3.0 m | Green |
| 3.0 | 9999m | Green |

NOTE:
 1. CUT AND FILL EARTHWORKS ARE PRELIMINARY ONLY AND ARE SUBJECT TO CHANGE.

| | | | | |
|-------------------------|----------|-----|------|------|
| P1 | 06/08/09 | PJG | PJG | PAJ |
| Schematic Design for DA | | | | |
| Issue | Date | By | Chkd | Appd |

Client
HUNTER MEDICAL RESEARCH INSTITUTE



Job Title
HMRI - JOHN HUNTER HOSPITAL
RANKIN PARK CAMPUS
NEWCASTLE
 Scale at A1: 1:500
 Plot ID

ARUP
 Level 17, 1 Nicholson Street
 Melbourne, Victoria 3000
 Tel +61 (03) 9668 5500 Fax +61 (03) 9663 1546
 www.arup.com
 Arup Pty Ltd
 ABN 19 000 996 165

Drawing Title
SITE EARTHWORKS LAYOUT PLAN

Drawing Status
Preliminary - For Development Application

| | | |
|-------------------------|---------------------------|--------------------|
| Job No 206014 | Drawing No CS13 | Issue P1 |
|-------------------------|---------------------------|--------------------|

THIS DRAWING IS COPYRIGHT AND THE PROPERTY OF THE CONSULTANT AND MUST NOT BE REPRODUCED OR USED WITHOUT THE PERMISSION OF THE AUTHOR. ALL DIMENSIONS MUST BE CHECKED ON SITE BEFORE COMMENCEMENT OF ANY WORK AND DISCREPANCIES IMMEDIATELY REPORTED TO THE CONSULTANT FOR INTERPRETATION. THIS DRAWING IS TO BE READ IN CONJUNCTION WITH THE OTHER DRAWINGS IN THIS SET AND WITH THE PROJECT SPECIFICATIONS. DO NOT SCALE FROM DRAWINGS, REFER TO GIVEN DIMENSIONS. VARIATIONS TO WORK SHOWN MUST BE CLAIMED AND APPROVED IN WRITING BEFORE PROCEEDING.

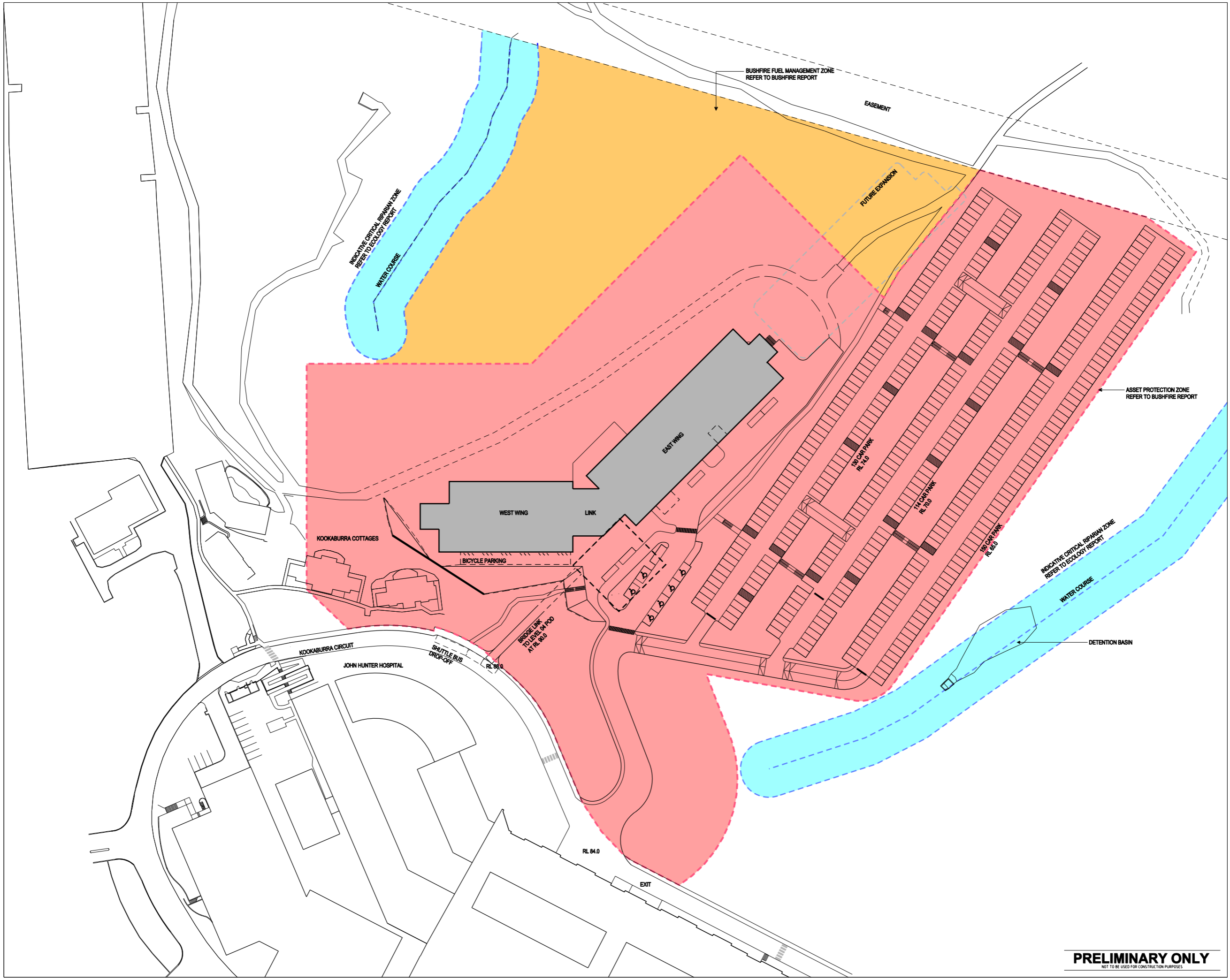

| REV | DATE | DESCRIPTION | BY | APP |
|-----|----------|------------------------|----|-----|
| 1 | 14/08/09 | ISSUED FOR INFORMATION | SG | AL |

| DRAWN | DESIGNED | CHECKED |
|-------|----------|---------|
| SG | | DM |

KEY PLAN



CONSULTANTS

Architecture
 Engineering
 Planning
 Project Management
 S2F
 25-25 Goodwood Street
 PO Box 89
 Newcastle NSW 2300
 T +61 8 492 4820
 F +61 8 492 4820
 E info@s2f.com.au

QUANTITY SURVEYOR

DAVIS LANGDON
 Level 4
 100 Pacific Highway
 South Sydney NSW 2000
 Tel 61 2 955 8222
 Fax 61 2 955 8646
 Davis Langdon

PROJECT DIRECTOR & PROJECT MANAGER

APP CORPORATION PTY LIMITED
 1/4-5 Rivermead St.
 Newcastle NSW 2300
 Tel 61 428 7000
 APP

CLIENT

HUNTER MEDICAL RESEARCH
 INSTITUTE
 HMRI

PROJECT

HUNTER MEDICAL RESEARCH
 INSTITUTE
 JOHN HUNTER HOSPITAL
 RANKIN PARK CAMPUS
 NEWCASTLE NSW

**KEY DRAWING
ECOLOGY & BUSHFIRE PROTECTION**

| | | | |
|-------------|-------------|----------|------------|
| PATH NAME | A_A_PLB1 | REVISION | 1 |
| DRAWING NO. | K1004 | FILED | 7347 |
| SCALE @ B1 | 1: 500 @ B1 | DATE | 14/08/2009 |

PRELIMINARY ONLY
NOT TO BE USED FOR CONSTRUCTION PURPOSES

THIS DRAWING IS COPYRIGHT AND THE PROPERTY OF THE CONSULTANT AND MUST NOT BE REPRODUCED, COPIED OR USED WITHOUT THE PERMISSION OF THE AUTHOR. ALL DIMENSIONS MUST BE CHECKED ON SITE BEFORE COMMENCEMENT OF ANY WORK AND DISCREPANCIES IMMEDIATELY REPORTED TO THE CONSULTANT FOR INTERPRETATION. THIS DRAWING IS TO BE READ IN CONJUNCTION WITH THE OTHER DRAWINGS IN THIS SET AND WITH THE PROJECT SPECIFICATIONS. DO NOT SCALE FROM DRAWINGS, REFER TO GIVEN DIMENSIONS. VARIATIONS TO WORK SHOWN MUST BE CLAIMED AND APPROVED IN WRITING BEFORE PROCEEDING.

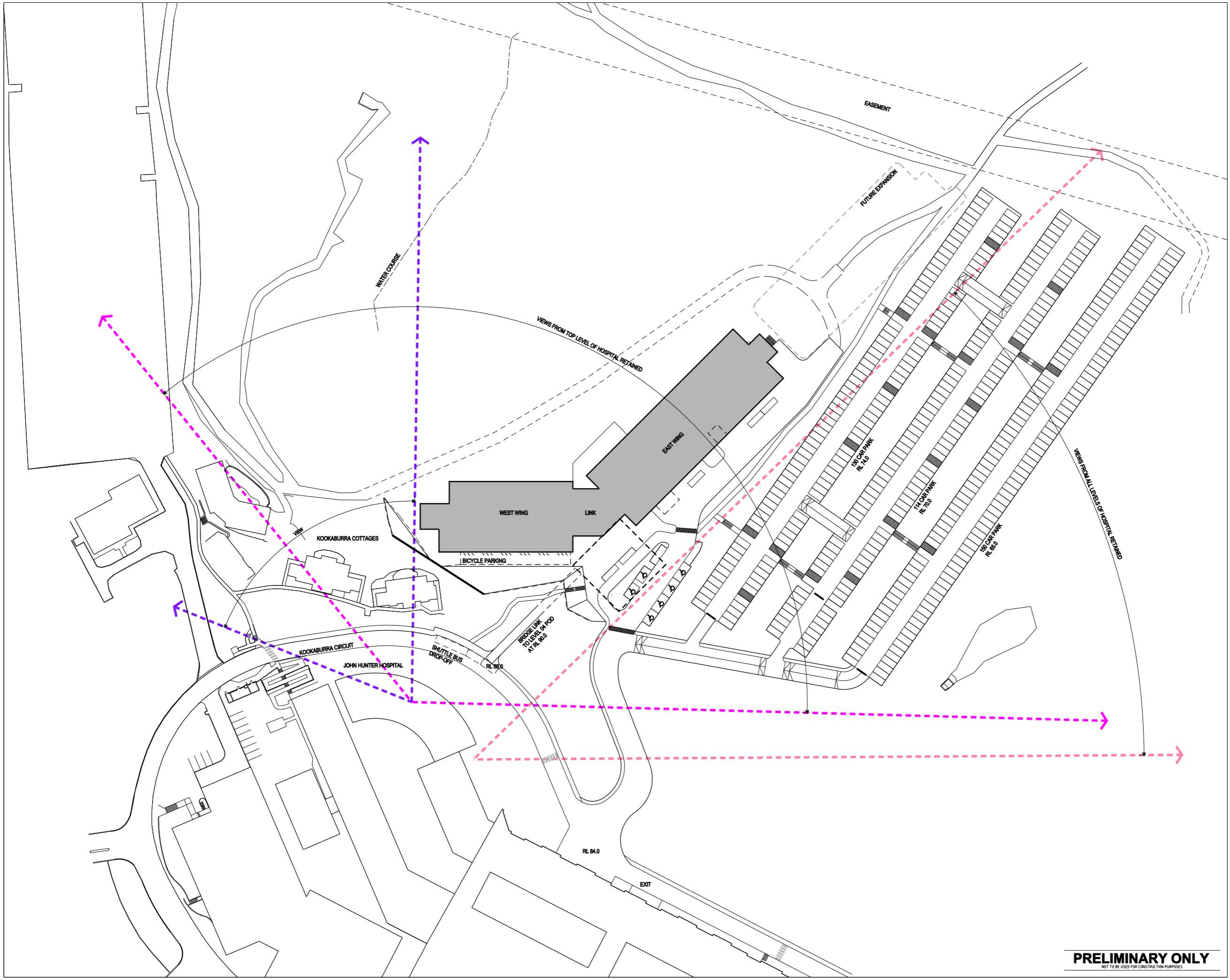

| REV | DATE | DESCRIPTION | BY | APP |
|-----|----------|------------------------|----|-----|
| 1 | 14/08/09 | ISSUED FOR INFORMATION | SG | AL |

| DRAWN | DESIGNED | CHECKED |
|-------|----------|---------|
| SG | | DM |

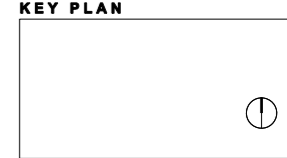

CONSULTANTS

Architecture
Engineering
Planning
Project Management

S2F
S2F Pty Ltd
ACH 100 000 388
Level 5, Building 1
25-25 Goodwood Street
PO Box 89
Newcastle NSW 2200
T +61 8 492 4000
F +61 8 492 4000
E info@s2f.com.au

QUANTITY SURVEYOR

DAVID LANGDON
Level 3
100 Pacific Highway
Newcastle NSW 2200
Tel 02 899 8822
Fax 02 899 8846

Davis Langdon

PROJECT DIRECTOR & PROJECT MANAGER

APP CORPORATION PTY LIMITED
Level 4
100 Pacific Highway
Newcastle NSW 2200
Tel 02 492 7000

APP

CLIENT

HUNTER MEDICAL RESEARCH INSTITUTE

HMRI

PROJECT

HUNTER MEDICAL RESEARCH INSTITUTE

JOHN HUNTER HOSPITAL
RANKIN PARK CAMPUS
NEWCASTLE NSW

DRAWING TITLE
KEY DRAWING VIEWS

| | | | |
|-------------|----------|----------|------------|
| PATH NAME | A_A_PL01 | REVISION | 1 |
| DRAWING NO. | K1005 | FILED | 7347 |
| SCALE @ BY | 1: 500 | DATE | 14/08/2009 |

PRELIMINARY ONLY
NOT TO BE USED FOR CONSTRUCTION PURPOSES