

NORTH SYDNEY CBD BELL CURVE

T/ Building
199700

Level 35
192450

Level 34
188450

Level 25
154450

Level 13
109450

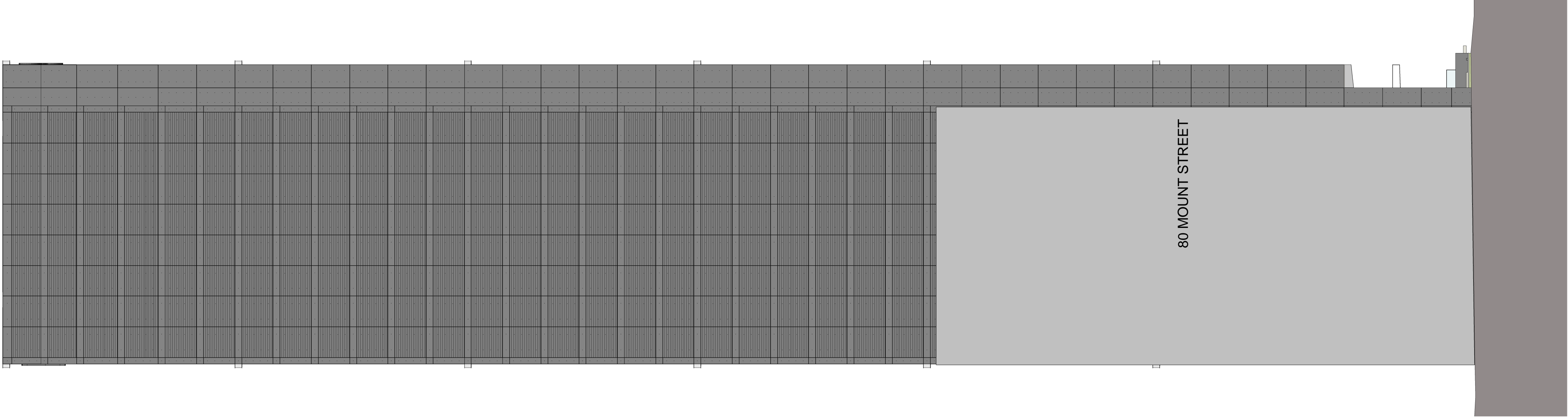
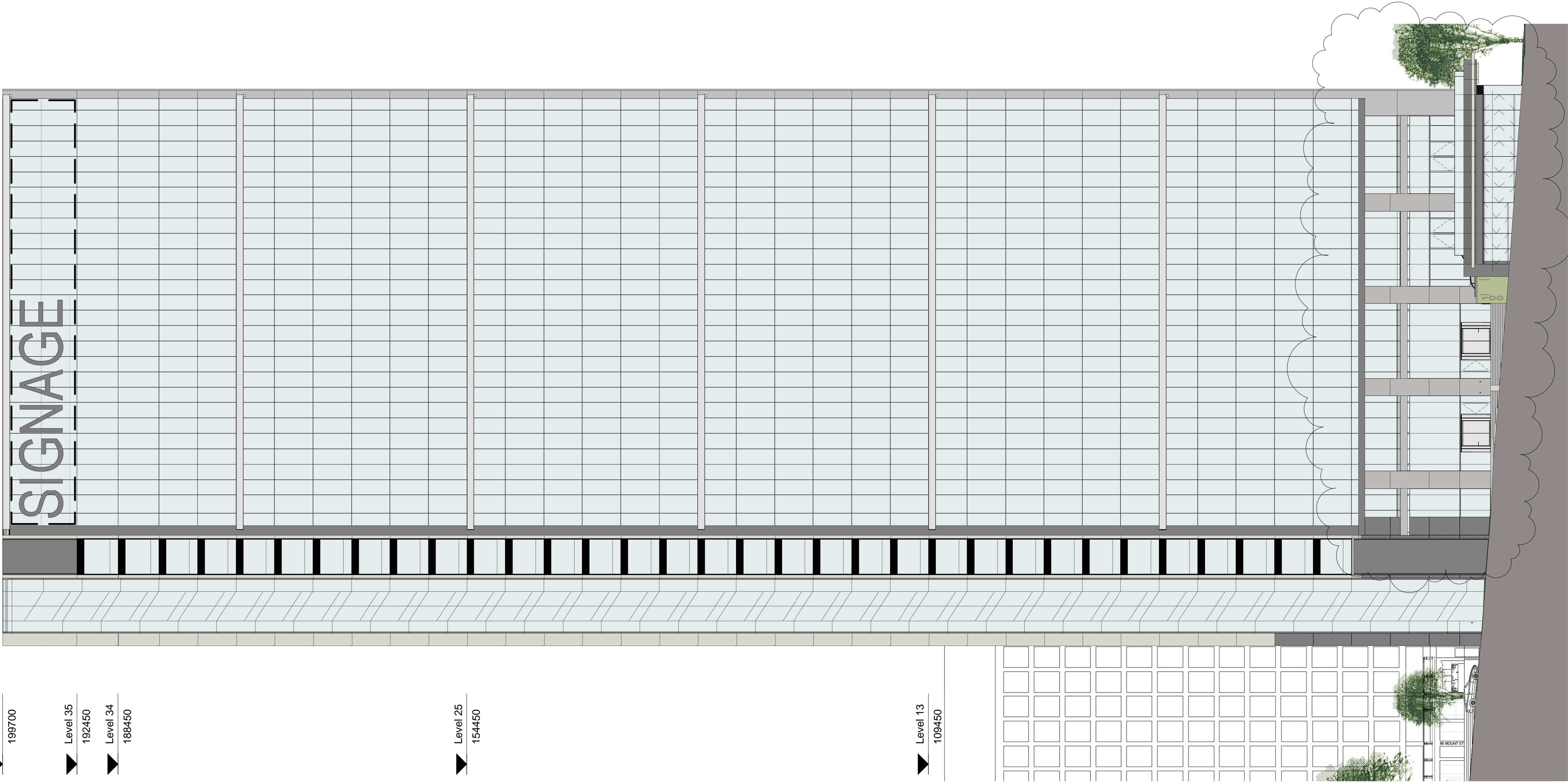

°architectus™

Architectus Group Pty Ltd is the owner of the copyright subsisting in these drawings, plans, designs and specifications. They must not be used, reproduced or copied, in whole or in part, nor may the information, ideas and concepts therein contained (which are confidential to Architectus Group Pty Ltd) be disclosed to any person without the prior written consent of that company.

Do not scale drawings.
Verify all dimensions on site



issue	amendment	date
A	SECTION 75W APPLICATION	12.08.11
B	SECTION 75W AMENDMENT MOD 2	25.10.13
C	S75W MOD4	16.12.15
D	SECTION 75W AMENDMENT MOD 5	18.05.16

0 | 1 | 2.5 | 5 m

client



L4 100 Arthur St North Sydney
PO Box 1505 North Sydney NSW 2060

design consultant

SOM

Skidmore, Owings & Merrill LLP
224 South Michigan Avenue, Suite 1000
Chicago, Illinois 60604

architectus™

Sydney
Melbourne
Adelaide
Auckland
Christchurch
Brisbane
Shanghai

Architectus Sydney
Level 18 MLC Centre
19 Martin Place
Sydney NSW 2000
T (61 2) 8252 8400
F (61 2) 8252 8600
sydney@architectus.com.au
ABN 90 131 245 684

project

100 Mount Street, North Sydney

drawing

South + West Elevations

scale 1 : 250 @ A1

drawn

drawing no.
DA131

checked

SZ

issue

project no

110059

D

08-Jun-16 4:08:33 PM