

Do not scale drawings. Verify all dimensions on site

issue	amendment	date
A	SECTION 75W APPLICATION AMENDMENT	11.11.11

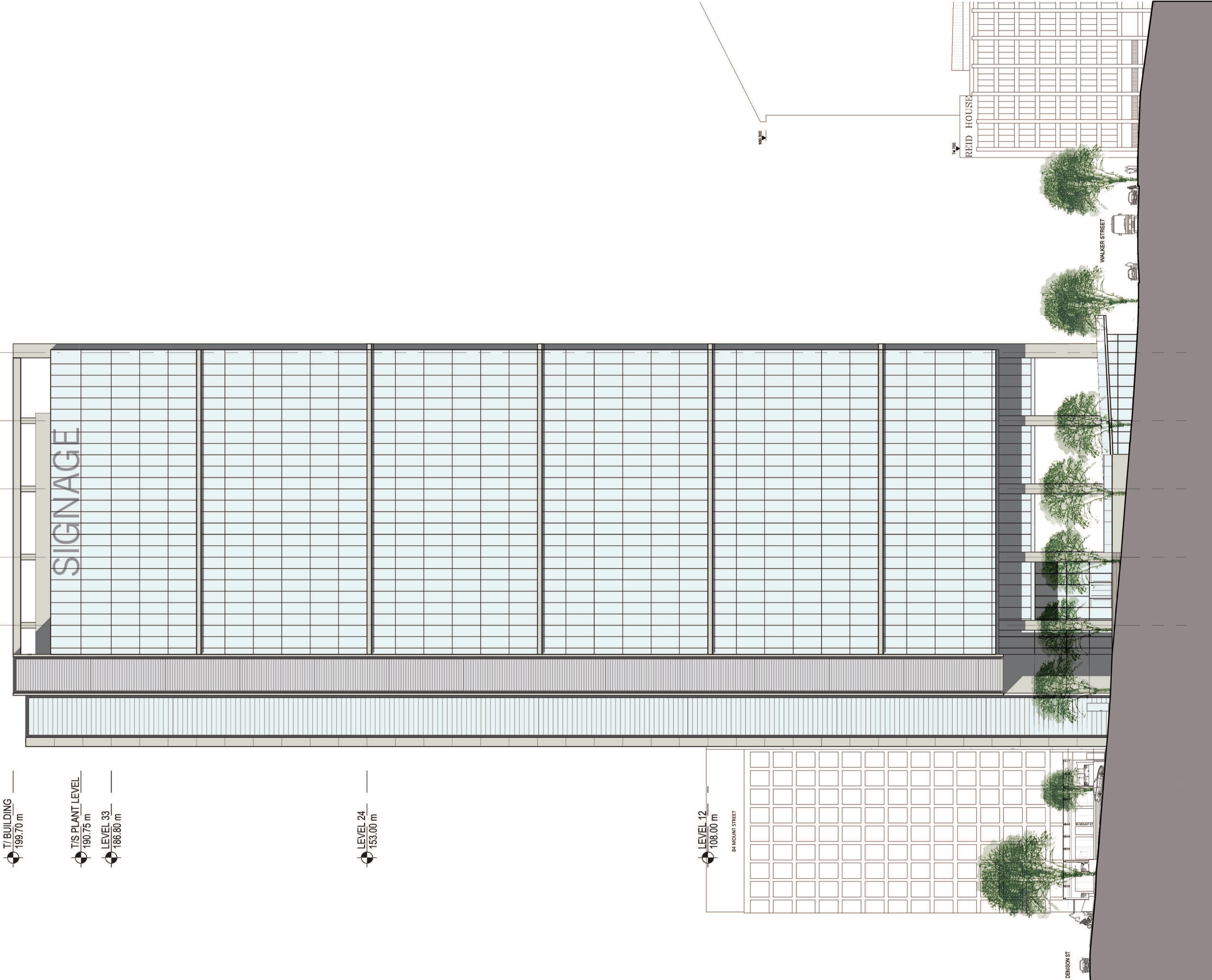

T/ BUILDING
199.70 m

T/S PLANT LEVEL
190.75 m

LEVEL 33
186.80 m

LEVEL 24
153.00 m

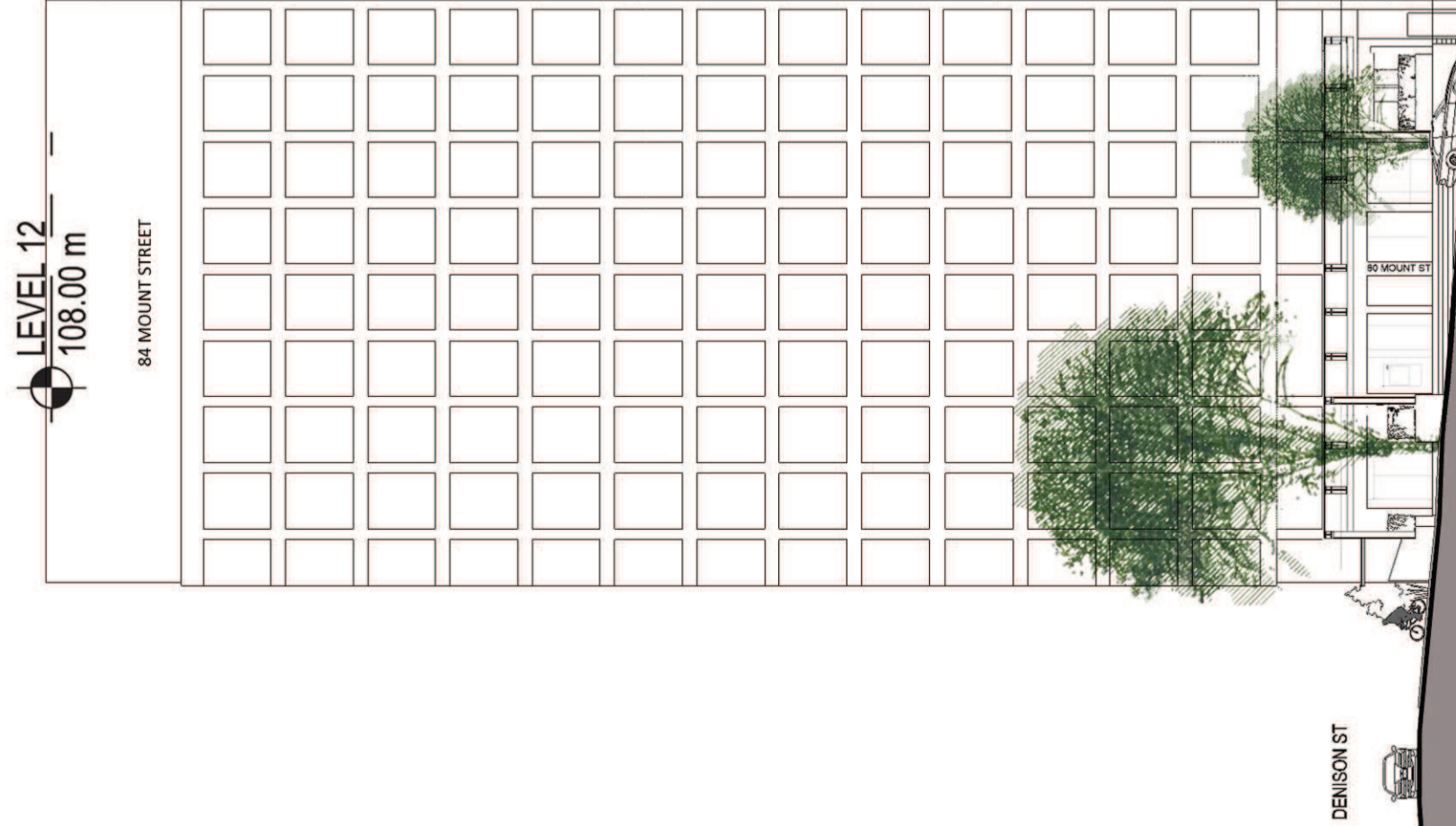

client

L4 100 Arthur St North Sydney
PO Box 1505 North Sydney NSW 2060

SOM
Skidmore, Owings & Merrill LLP
224 South Michigan Avenue, Suite 1000
Chicago, Illinois 60604

architectus™

Architectus Sydney
Level 3 341 George Street
Sydney NSW 2000
T (61 2) 8282 8400
F (61 2) 8282 8600
sydney@architectus.com.au
ABN 11 098 489 448

Sydney
Melbourne
Auckland
Brisbane
Shanghai

project
100 Mount Street, North Sydney

drawing
Contextual Elevation - South

scale
1:500 @ A3, 1:250 @ A1

drawing no.
DA131-1

drawn
MC

checked
MC

issue

project no
110059

A