

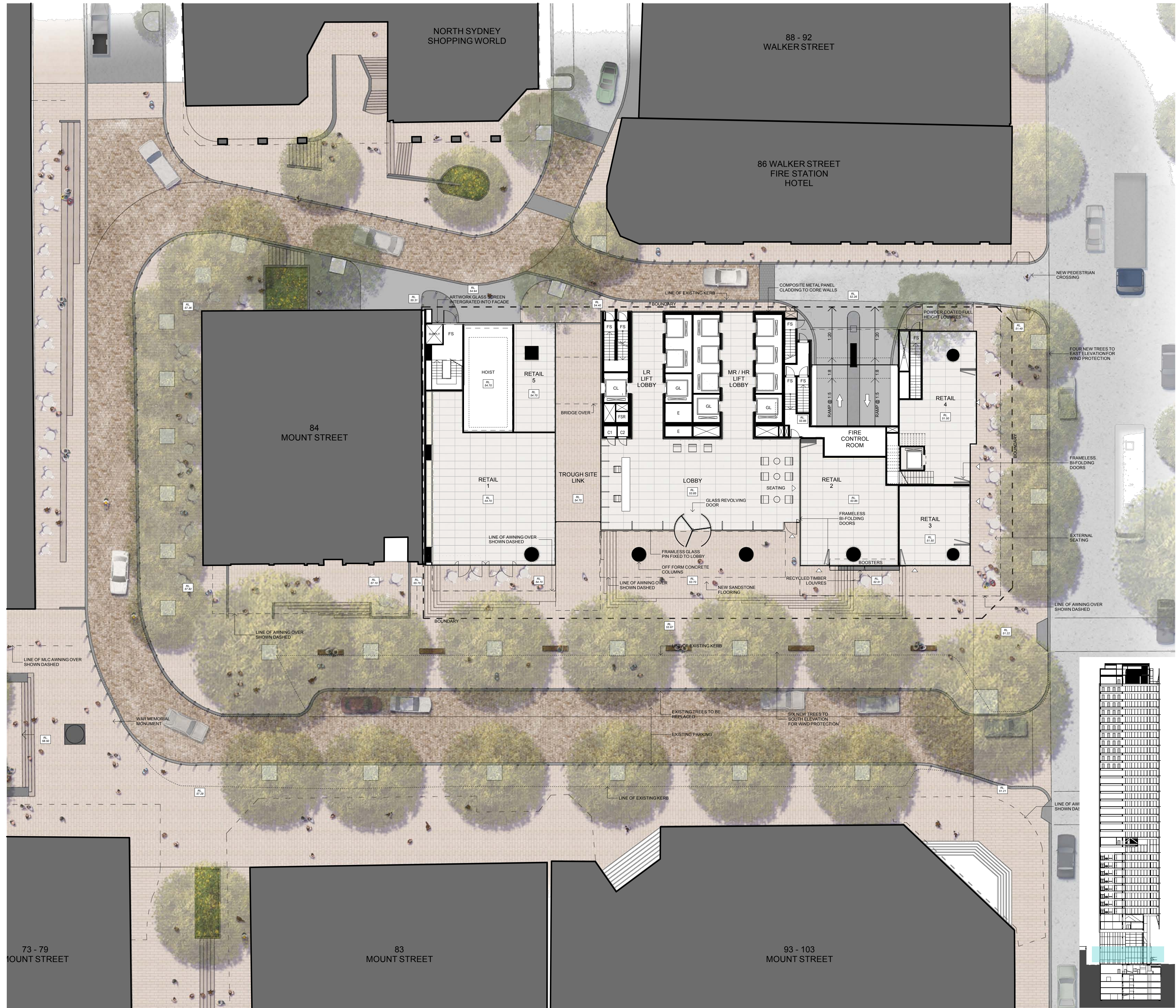





Section - from Spring Street to Mount Street



B A	15/12/09	PPR	CLIENT	 LAING O'ROURKE LEVEL 4, 100 ARTHUR STREET NORTH SYDNEY NSW 2060 P: 02 9953 0300 F: 02 9953 0333 W: www.laingorourke.com.au	 Delmege LEVEL 5, 90 MOUNT STREET NORTH SYDNEY NSW 2060 P: 02 9952 7722 F: 02 9952 3900 W: www.delmege.com.au	ARCHITECTS RICE DAUBNEY ANALYSING CREATING AND IMPLEMENTING ARCHITECTURE 110 WALKER STREET NORTH SYDNEY 2060 T: 02 9956 2086 F: 02 9959 3015 info@ricedaubney.com.au www.ricedaubney.com.au the rice daubney group (nsw) Pty Ltd - abn: 77 001 350 769 rice daubney trading trust - abn: 56 880 304 993		PROJECT 100 MOUNT ST DEVELOPMENT North Sydney NSW 2060	DRAWING TITLE LEVEL 6 Ground Plane Floor Plan, Through Site Link Section	SCALE: 1:200 @ A1 PROJECT NUMBER: 08001	DATE: MARCH 09 DRAWING NUMBER: DA 13	CHECKED: SMA REVISION: B
	15/05/09	PART 3A SUBMISSION										
	No	DATE										

THIS DOCUMENT IS THE COPYRIGHT OF RICE DAUBNEY (NSW) PTY LTD
ALL INFORMATION ILLUSTRATED ON THIS DOCUMENT IS TO BE CHECKED AND VERIFIED ON SITE
IN THE EVENT OF DISCREPANCIES REFER TO ARCHITECT PRIOR TO COMMENCEMENT OF THE WORK
DO NOT SCALE DRAWINGS MANUALLY OR ELECTRONICALLY

M:\Projects\2008\08001 100 Mount Street, Nth Sydney\11.0\CAD\11.1.1\Layout Books (BKS)\08001 DA Master Layout.dwg