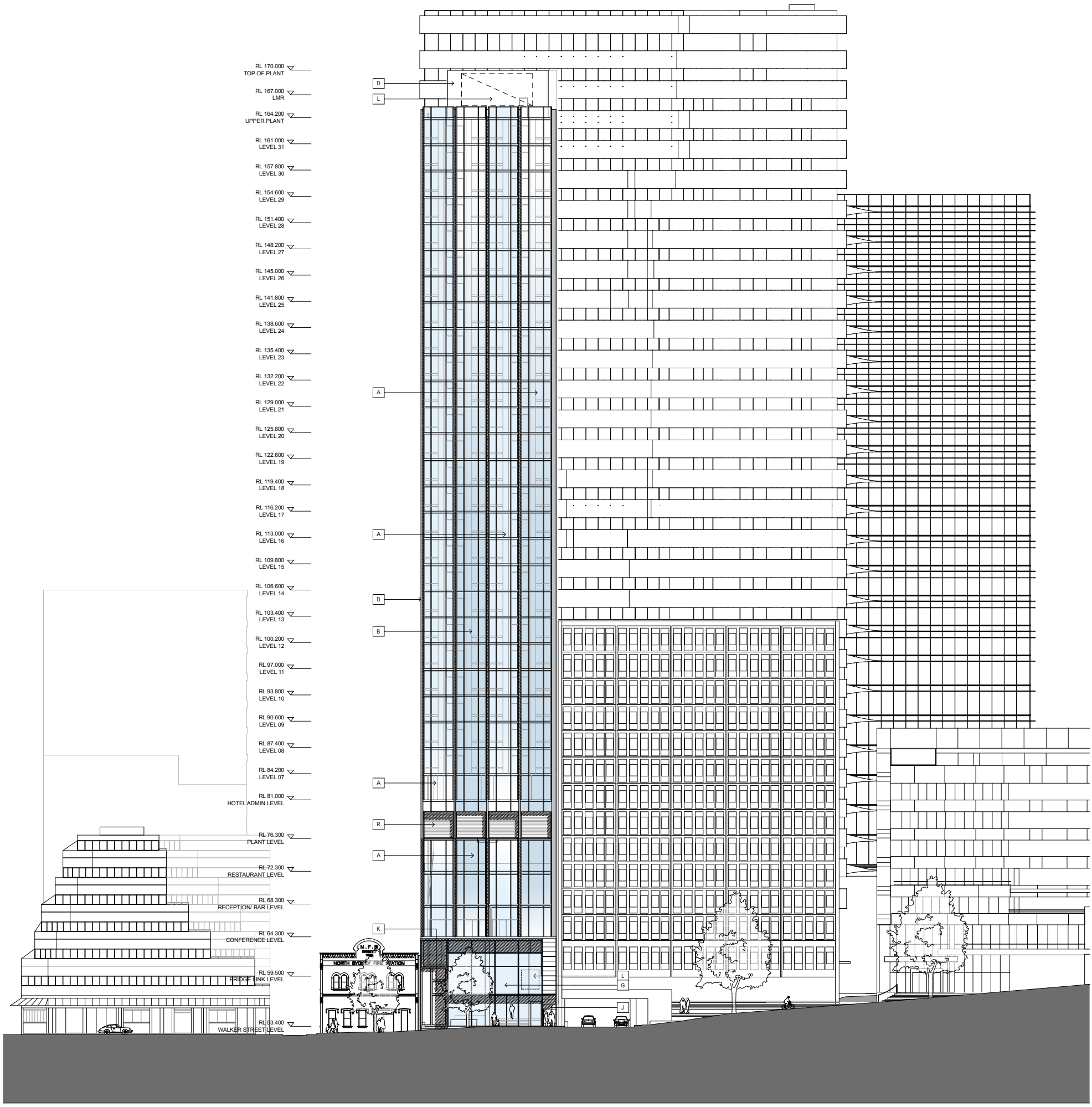

LEGEND

A - DOUBLE GLAZED FACADE
B - CURVED GLASS FACADE
C - STONE CLADDING
D - PRECAST WHITE FINISHED CONCRETE PANELS
E - FRAMELESS SHOPFRONT GLAZING WITH BI-FOLD DOORS
F - CLASS 1 CONCRETE
G - FRAMELESS GLASS WITH STAINLESS STEEL SUPPORTS
H - PERFORATED MESH SUNSCREEN NATURAL ANODISED FINISH
I - HARDWOOD TIMBER FRAMED GLASS SHOPFRONT
J - LARGE FORMAT GLAZED CERAMIC TILES
K - INDICATIVE ARTWORK
L - INDICATIVE SIGNAGE ZONE SUBJECT TO FUTURE APPROVAL MAX 50% OF TOTAL AREA OF SIGNAGE ZONE
M - INTEGRATED GLASS ARTWORK
N - STAINLESS STEEL EXTRUSION
O - PRE-FINISHED METAL EXTRUSION
P - STAINLESS STEEL INSERT
R - PRE-FINISHED METAL LOUVERS
S - PRECAST CONCRETE PANELS WITH PATTERN
T - HORIZONTAL METAL SIDING PANELS
U - STAINLESS STEEL PANEL DOOR
V - PRE-FINISHED COMPOSITE REFLECTIVE METAL PANELS

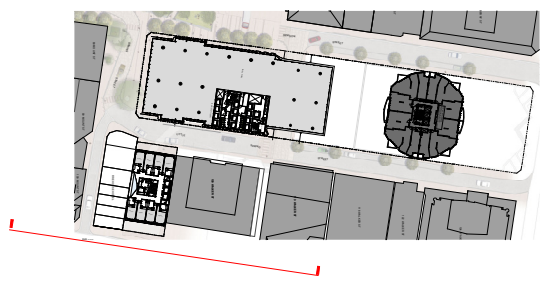

No.	DATE	REVISION / ISSUE DETAILS
E	09/07/10	SECTION 75W
D	10/06/10	DOP FOR APPROVAL
C	09/10/09	PPR
B	29/05/09	EXHIBITION
A	09/04/09	PART 3A SUBMISSION

CLIENT
EASTMARK HOLDINGS
EASTMARK HOLDINGS Pty. Ltd.
5 ROGERS AVENUE
HABERFIELD, NSW 2045
P: 02 9799 1542
F: 02 9954 4277

ARCHITECTS
RICE DAUBNEY
ANALYSING CREATING AND IMPLEMENTING ARCHITECTURE
110 WALKER STREET | NORTH SYDNEY 2060
T: 02 9956 2666 | F: 02 9959 3015
rd@ricedaubney.com.au | www.ricedaubney.com.au
the rice daubney group (nsw) pty ltd - abn: 77 001 350 769
rice daubney trading trust - abn: 56 880 304 993

PROJECT
88 WALKER ST
NORTH SYDNEY NSW 2060

DRAWING TITLE
HOTEL EAST ELEVATION

SCALE:	DATE:	CHECKED:
1:250 @ A1	SEPTEMBER 09	PR
PROJECT NUMBER:	DRAWING NUMBER:	REVISION
07001	DA 36	E

THIS DOCUMENT IS THE COPYRIGHT OF RICE DAUBNEY (NSW) Pty. Ltd.
ALL INFORMATION ILLUSTRATED ON THIS DOCUMENT IS TO BE CHECKED AND VERIFIED ON SITE.
IN THE EVENT OF DISCREPANCIES REFER TO ARCHITECT PRIOR TO COMMENCEMENT OF THE WORK.
DO NOT SCALE DRAWINGS MANUALLY OR ELECTRONICALLY.

teamwork://rdbim01/07001 Zone A Master