

© copyright of **dem** (aust) Pty Limited abn 92 085 486 844.
any unauthorised use or distribution of information depicted on this document without **dem** (aust) Pty Limited prior consent is prohibited.

any reports, drawings, advice or information included or referenced that is prepared and/or provided by any other party, including the client/principal, is the sole representation of the party who prepared the report/drawings, advice or information and does not constitute a representation by **dem** (aust) Pty Limited. **dem** (aust) Pty Limited expressly takes no responsibility for any documents, advice or other material prepared by any other party.

figured dimensions to be taken in preference to scaled dimensions. verify all dimensions on the job before preparing shop drawings or commencing work. dimensions shown are computer generated and the contractor is to apply standard building tolerances.

verified suitable for the use stipulated by the relevant revision/issue only if initiated and checked by an authorised **dem** (aust) Pty Limited representative.

amendments				verified			
no.	date	amendment	by	chk'd	init	chk'd	
B05	05-06-15	SECTION 75W SUBMISSION	KK	KK	SJ	SJ	

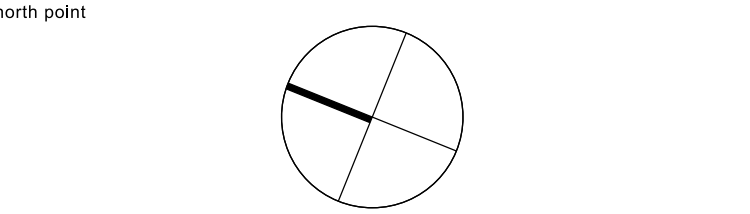

project client
GLOBAL SWITCH
Sydney East Campus
273 Pyrmont Street, Ultimo NSW 2007

Global Switch Property (Australia)
400 Harris Street Ultimo NSW 2007

project manager
area3
consulting | project management | design

suite 1203, 23 hunter street, sydney nsw 2000
t: 1300 786 500 w: area3consulting.com
design & build contractor



planning, urban design, architecture,
landscape architecture, interior design

level 8, 15 help street chatswood, nsw 2067
p: po box 5036 west chatswood nsw 1515
t: 02 8966 6000 f: 02 8966 6111
e: sydney@dem.com.au

structural consultant

services consultant

drawing title
Site Plan

section 75W

original	scale	drawn	project no.
b1	1:200	KK/MN	4277-00
drawing no.	rev no.		

ar-0200 **B05**

amendments				verified			
no.	date	amendment	by	chk'd	init	chk'd	
805	05-06-15	SECTION 75W SUBMISSION	KK	KK	SJ	SJ	

north point

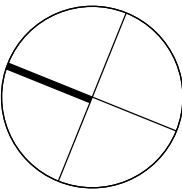

project client

GLOBAL SWITCH
Sydney East Campus
273 Pyrmont Street, Ultimo NSW 2007

Global Switch Property (Australia)
400 Harris Street Ultimo NSW 2007

project manager

area3
consulting | project management | design
suite 1203, 23 hunter street, sydney nsw 2000
t: 1300 786 500 w: area3consulting.com
design & build contractor

architect

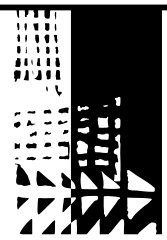

planning, urban design, architecture,
landscape architecture, interior design

dem

level 8, 15 help street chatswood, nsw 2067
p: po box 5036 west chatswood nsw 1515
t: 02 8966 6000 f: 02 8966 6111
e: sydney@dem.com.au
structural consultant

services consultant

drawing title

Level 1 Floor Plan

section 75W

original	scale	drawn	project no.
b1	1:200	KK/MN	4277-00
drawing no.	rev no.		

ar-1204 B05

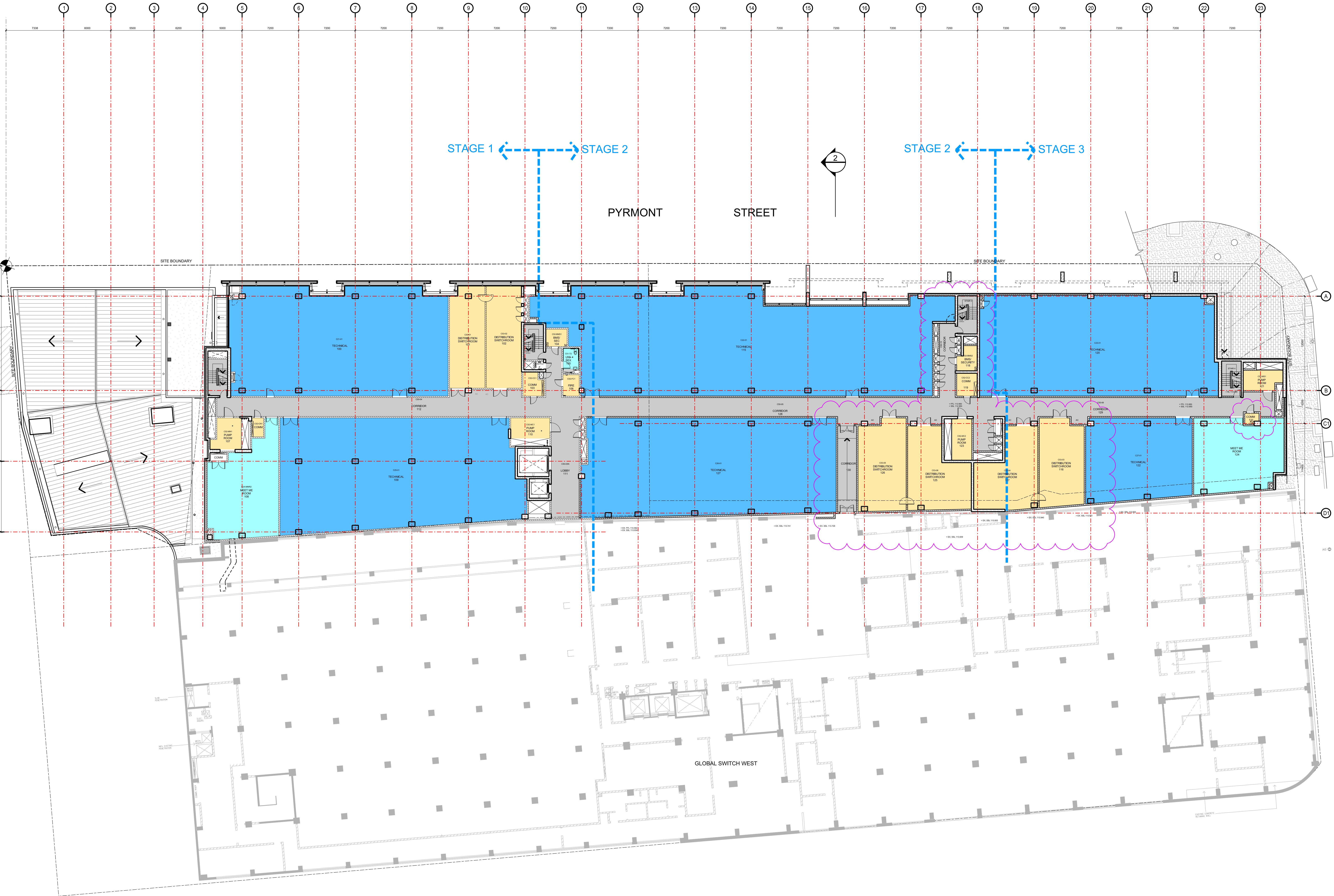

north point



Global Switch Property (Australia)
400 Harris Street Ultimo NSW 2007

architect



level 8, 15 help street chatswood, nsw 2067
p: po box 5036 west chatswood nsw 1515
t: 02 8966 6000 f: 02 8966 6111
e: sydney@dem.com.au

structural consultant

services consultant

section 75W

ar--1203 B07

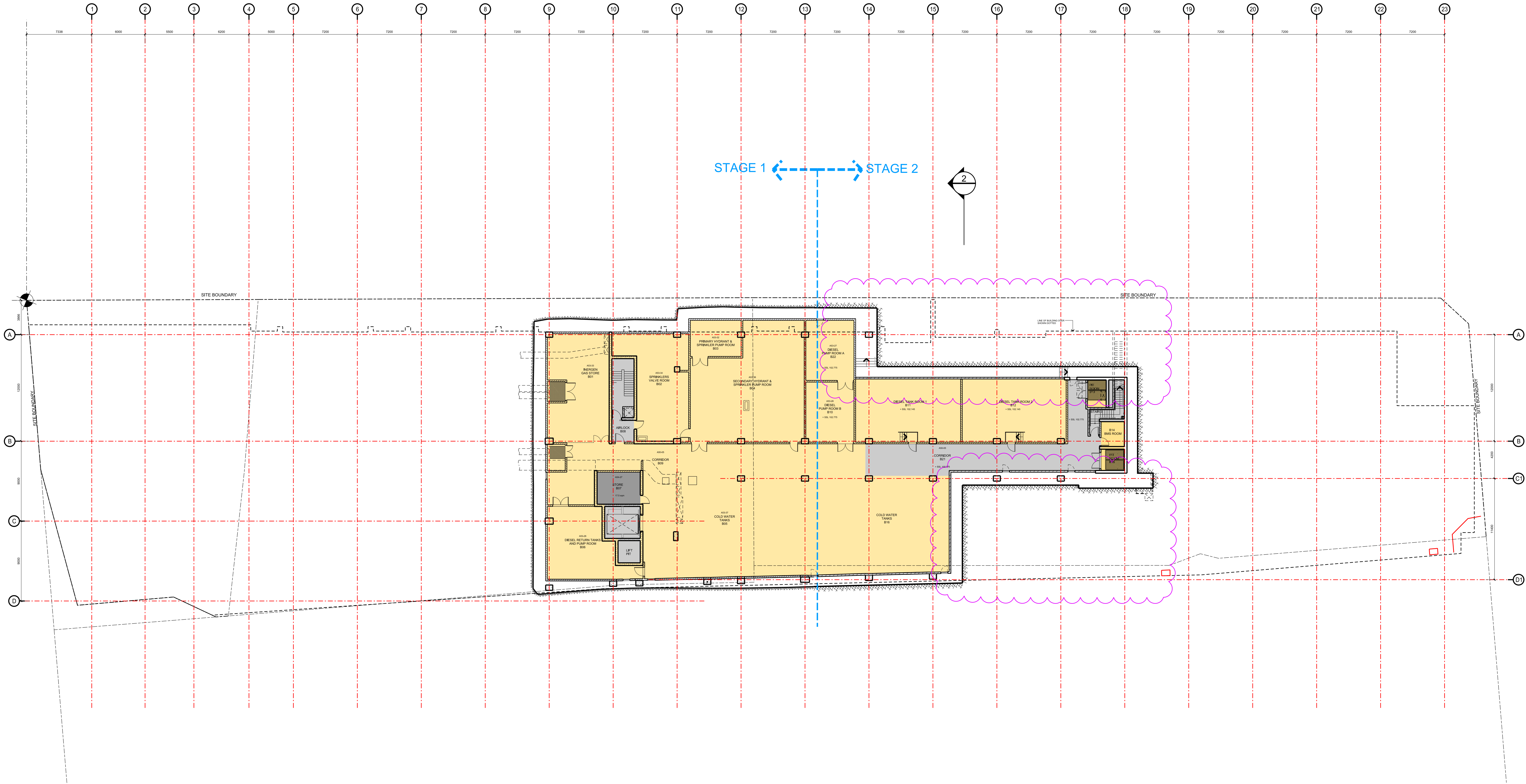

© copyright of dem (aust) Pty limited abn 92 085 486 844.
any unauthorised use or distribution of information depicted on this document without dem (aust) Pty limited prior consent is prohibited.

any reports, drawings, advice or information included or referenced that is prepared and/or provided by any other party, including the client/principal, is the sole representation of the party who prepared the report/drawings, advice or information and does not constitute a representation by dem (aust) Pty limited. dem (aust) Pty limited expressly takes no responsibility for any documents, advice or other material prepared by any other party.

figured dimensions to be taken in preference to scaled dimensions. verify all dimensions on the job before preparing shop drawings or commencing work. dimensions shown are computer generated and the contractor is to apply standard building tolerances.

verified suitable for the use stipulated by the relevant revision/issue only if initialed and checked by an authorised dem (aust) Pty limited representative.

amendments				verified			
no.	date	amendment	by	chk'd	init	chk'd	
005	05-06-15	SECTION 75W SUBMISSION	KK	KK	SJ	SJ	

GLOBAL SWITCH
Sydney East Campus
273 Pyrmont Street, Ultimo NSW 2007

Global Switch Property (Australia)
400 Harris Street Ultimo NSW 2007

project manager
area3
consulting | project management | design

suite 1203, 23 Hunter Street, Sydney NSW 2000
t: 1300 786 500 w: area3consulting.com
design & build contractor

architect

dem

planning, urban design, architecture,
landscape architecture, interior design

level 8, 15 help street chadsworth, nsw 2067
p: po box 5036 west chadsworth nsw 1515
t: 02 8966 6000 f: 02 8966 6111
e: sydney@dem.com.au
structural consultant

services consultant

drawing title
Basement Floor Plan

section 75W			
original	scale	drawn	project no.
b1	1:200	KK/MN	4277-00
drawing no.	rev no.		
ar-1202	B05		