

© copyright of dem (austr) Pty Limited abn 92 085 486 844.
any unauthorised use or distribution of information depicted on this document without dem (austr) Pty Limited prior consent is prohibited.

any reports, drawings, advice or information included or referenced that is prepared and/or provided by any other party, including the client/principal, is the sole representation of the party who prepared the report/drawings, advice or information and does not constitute a representation by dem (austr) Pty Limited. dem (austr) Pty Limited expressly takes no responsibility for any documents, advice or other material prepared by any other party.

figured dimensions to be taken in preference to scaled dimensions. verify all dimensions on the job before preparing shop drawings or commencing work. dimensions shown are computer generated and the contractor is to apply standard building tolerances.

verified suitable for the use stipulated by the relevant revision/issue only if initialled and checked by an authorised dem (austr) Pty Limited representative.

amendments				verified		
no.	date	amendment	by	chk'd	init	chk'd
A01	08/02/10	ISSUE FOR CLIENT REVIEW	JL	JL	CM	CM
A02	19/02/10	DA ISSUE	MF	MF	CM	CM

north point

dem

planning, urban design, architecture,
landscape architecture, interior design

level 8 15 help street chatswood nsw 2067
p: po box 5036 west chatswood nsw 1515
t: (02) 8966 6000 f: (02) 8966 6111
e: sydney@dem.com.au

project/client

**Global Sydney Switch 2
Extension
273 Pyrmont Road
Ultimo NSW 2007**

Global Switch Property (Australia)
400 Harris Street
Ultimo NSW 2007

consultant

Aurecon Group
116 Military Road
Neutral bay
NSW 2089

drawing title

**Landscape Plan
Roof Level**

da issue

original	scale	drawn	project no.
b1	1:200	JL	4019-01

drawing no.	rev no.
la -- 0502	A02

plotted: 19/02/2010
plotted by: mfnriedrich
file: P:\4019-01-GSSy2\200Cad\Sheets\la-0502.dgn

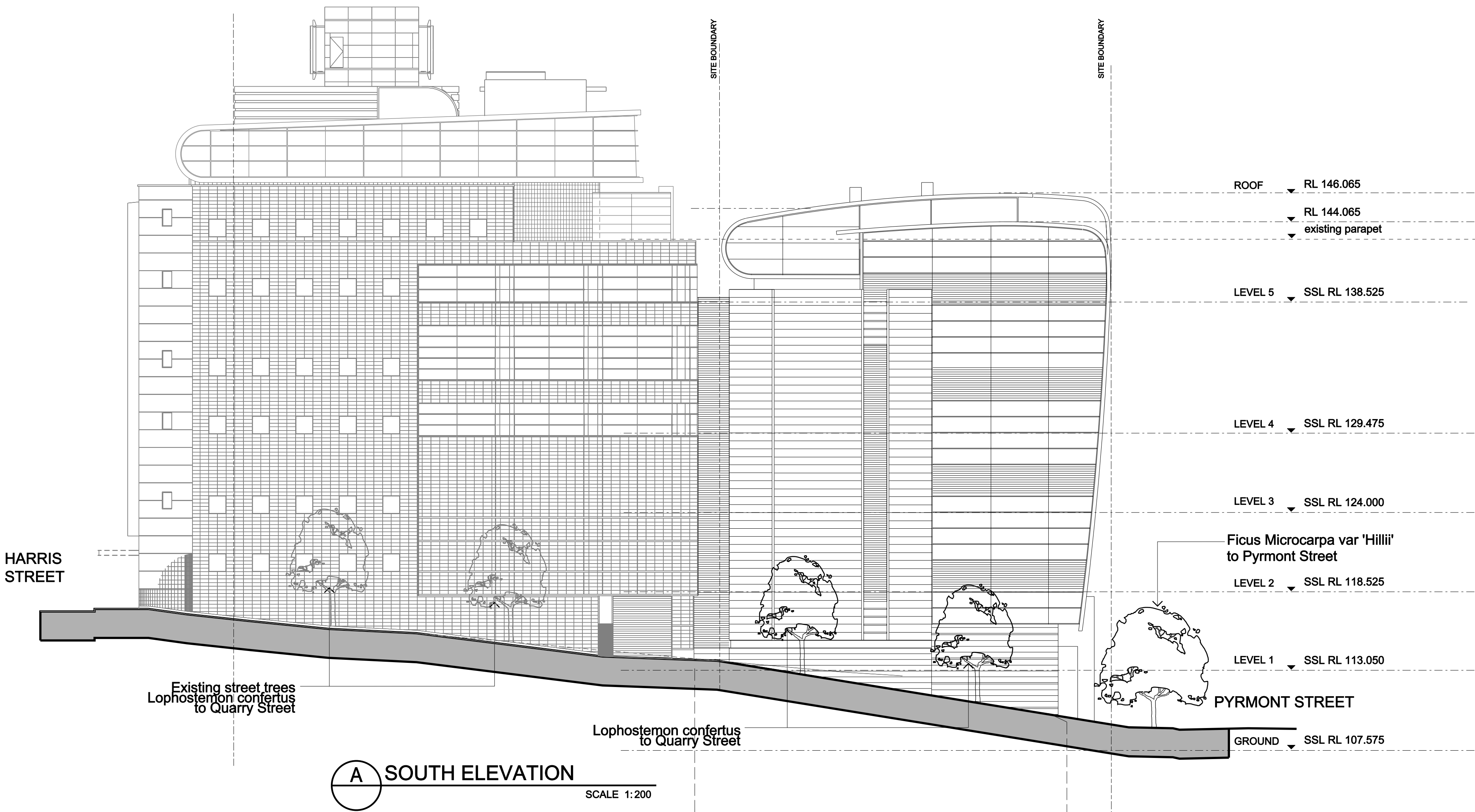

© copyright of **dem** (austr) Pty Limited abn 62 085 486 844.
any unauthorised use or distribution of information depicted on this document without **dem** (austr) Pty Limited prior consent is prohibited.

any reports, drawings, advice or information included or referenced that is prepared and/or provided by any other party, including the client/principal, is the sole representation of the party who prepared the report/drawings, advice or information and does not constitute a representation by **dem** (austr) Pty Limited. **dem** (austr) Pty Limited expressly takes no responsibility for any documents, advice or other material prepared by any other party.

figured dimensions to be taken in preference to scaled dimensions. verify all dimensions on the job before preparing shop drawings or commencing work. dimensions shown are computer generated and the contractor is to apply standard building tolerances.

verified suitable for the use stipulated by the relevant revision/issue only if initialed and checked by an authorised **dem** (austr) Pty Limited representative.

amendments				verified		
no.	date	amendment	by	chk'd	inr	chk'd
A01	08/02/10	ISSUE FOR CLIENT REVIEW	JL	JL	CM	CM
A02	19/02/10	DA ISSUE	MF	MF	CM	CM

north point

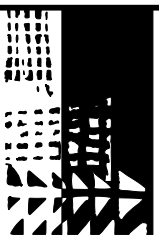
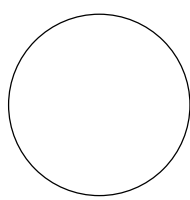

dem

planning, urban design, architecture,
landscape architecture, interior design

level 8 15 help street chatswood nsw 2067
p: po box 5036 west chatswood nsw 1515
t: (02) 8966 6000 f: (02) 8966 6111
e: sydney@dem.com.au

project/client

**Global Sydney Switch 2
Extension
273 Pyrmont Road
Ultimo NSW 2007**

Global Switch Property (Australia)
400 Harris Street
Ultimo NSW 2007

consultant

Aurecon Group
116 Military Road
Neutral bay
NSW 2089

drawing title

Landscape Elevation

da issue

original	scale	drawn	project no.
b1	1:200	JL	4019-01

drawing no.	rev no.

la -- 3301

Designer

Zone

Number

A02