

CORPORATE MEMBER

AHSCA

The Association of
Hydraulic Services Consultants Australia (NSW)

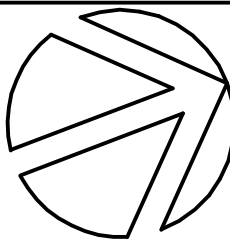

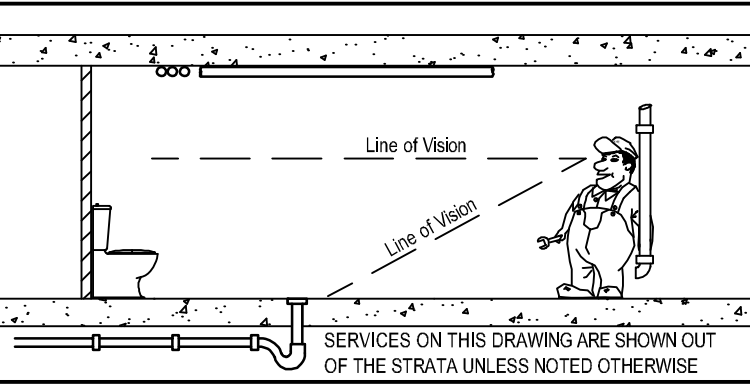

SERVICES ON THIS DRAWING ARE SHOWN OUT OF THE STRATA UNLESS NOTED OTHERWISE

P2	11.08.08	DEVELOPMENT APPLICATION
P1	15.07.08	DEVELOPMENT APPLICATION
No.	Date	Details
Amendments		

NOTE:
THIS DRAWING IS DIAGRAMMATIC ONLY AND HAS BEEN PREPARED FOR THE PURPOSE OF INDICATING THE DESIGN INTENT AND SCOPE OF WORKS OF THE HYDRAULIC AND FIRE PROTECTION SERVICES. INSTALLATION AND SHOULD NOT BE INTERPRETED AS BEING DEFINITIVE. IT IS THE RESPONSIBILITY OF THE BUILDER AND/OR PLUMBING SUBCONTRACTOR TO INVESTIGATE AND COORDINATE BEFORE AND DURING THE CONSTRUCTION PHASE ALL EXISTING SERVICES AND STRUCTURE WHICH WILL EFFECT THE INSTALLATION OF THESE SERVICES. THIS DRAWING IS TO BE READ IN CONJUNCTION WITH THE HYDRAULIC AND FIRE SERVICES SPECIFICATION. ALL WORK TO BE CARRIED OUT IN ACCORDANCE WITH THE RELEVANT CODES AND STANDARDS. POSITION AND LEVELS OF AUTHORIZED MANS AND/OR EXISTING SERVICES ARE INDICATIVE ONLY AND ARE TO BE CHECKED PRIOR TO COMMENCING ANY WORK. DO NOT SCALE FROM THIS DRAWING. REFER TO ARCHITECTURAL DRAWINGS FOR DIMENSION SETOUT. THIS DRAWING IS TO BE READ IN CONJUNCTION WITH RELEVANT ARCHITECTURAL, ELECTRICAL AND MECHANICAL DRAWINGS. ALL RIGHTS RESERVED. THIS WORK IS COPYRIGHTED AND CANNOT BE REPRODUCED OR COPIED IN ANY FORM OR BY ANY MEANS WITHOUT THE WRITTEN PERMISSION OF WHIPPS-WOOD CONSULTING PTY LTD. ANY LICENSE, EXPRESSED OR IMPLIED, TO USE THIS DOCUMENT FOR ANY PURPOSE WHATSOEVER IS RESTRICTED TO THE TERMS OF AGREEMENT BETWEEN WHIPPS-WOOD CONSULTING PTY LTD & THE INSTRUCTING PARTY.

THIS DRAWING HAS BEEN PREPARED IN CONJUNCTION WITH THE FOLLOWING DRAWINGS:				
Discipline	Dwg. No.	Date	Revisions	
ARCHITECTURAL	SD-008	EN26/08/08	01	
STRUCTURAL				
MECHANICAL				
ELECTRICAL				
CIVIL				
LANDSCAPE				
OTHER				

Architect

**BVNB**

BlighVollerNieldArchitecture

Client
GOODMAN

**whipps-wood**
CONSULTING

Engineers in Hydraulic, Civil & Fire Protection Design

Lower Ground, 48 Alfred Street
Millers Point NSW 2061
PO Box 558, Millers Point
NSW 1565

T +61 02 8923 8444
F +61 02 8923 8484
sydney@whipps-wood.com.au
www.whipps-wood.com.au

Project
**AUSTRALIAN RED CROSS
BLOOD SERVICE
17 O'RIORDAN STREET
ALEXANDRIA**

Drawing
**HYDRAULIC SERVICES
FLOOR PLAN
LEVEL 02**

Status
PRELIMINARY ISSUE: NOT FOR CONSTRUCTION

Project No.
2008-0241

Drawing No.
HDA04 / P2

Drawn: POK

Date: 03.07.08

Design: PM

Scale: 1:200

Verify: -

No in set: -



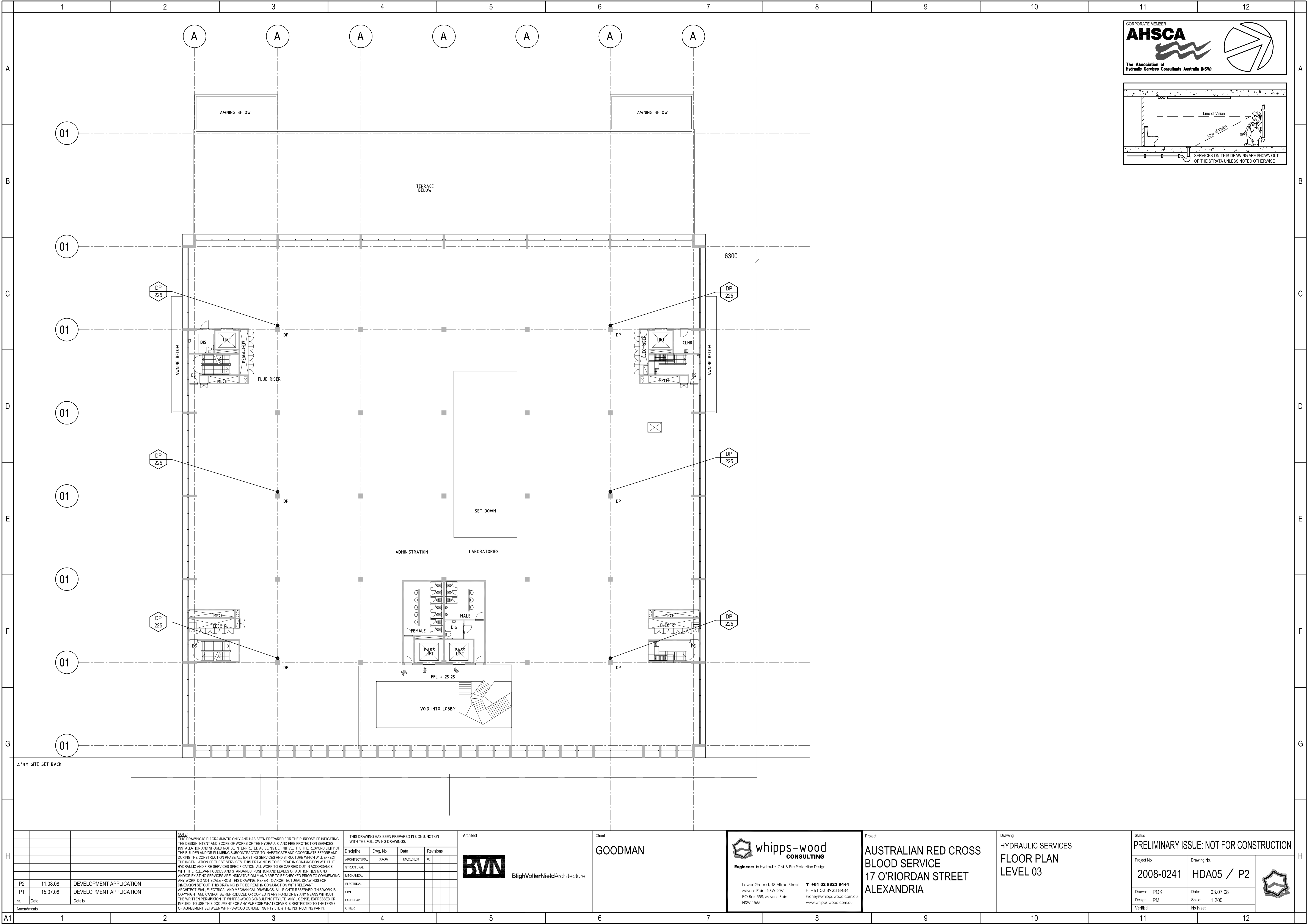

CORPORATE MEMBER

AHSCA

The Association of
Hydraulic Services Consultants Australia (NSW)

P2	11.08.08	DEVELOPMENT APPLICATION
P1	15.07.08	DEVELOPMENT APPLICATION
No	Date	Details
Amendments		

NOTE:
THIS DRAWING IS DIAGRAMMATIC ONLY AND HAS BEEN PREPARED FOR THE PURPOSE OF INDICATING THE DESIGN INTENT AND SCOPE OF WORKS OF THE HYDRAULIC AND FIRE PROTECTION SERVICES. INSTALLATION AND SHOULD NOT BE INTERPRETED AS BEING DEFINITIVE. IT IS THE RESPONSIBILITY OF THE BUILDER AND/OR PLUMBING SUBCONTRACTOR TO INVESTIGATE AND COORDINATE BEFORE AND DURING THE CONSTRUCTION PHASE ALL EXISTING SERVICES AND STRUCTURE WHICH WILL EFFECT THE INSTALLATION OF THESE SERVICES. THIS DRAWING IS TO BE READ IN CONJUNCTION WITH THE HYDRAULIC AND FIRE SERVICES SPECIFICATION. ALL WORK TO BE CARRIED OUT IN ACCORDANCE WITH THE RELEVANT CODES AND STANDARDS. POSITION AND LEVELS OF AUTHORIZED MAINS AND/OR EXISTING SERVICES ARE INDICATIVE ONLY AND ARE TO BE CHECKED PRIOR TO COMMENCING ANY WORK. DO NOT SCALE FROM THIS DRAWING. REFER TO ARCHITECTURAL DRAWINGS FOR DIMENSION SET OUT. THIS DRAWING IS TO BE READ IN CONJUNCTION WITH RELEVANT ARCHITECTURAL, ELECTRICAL AND MECHANICAL DRAWINGS. ALL RIGHTS RESERVED. THIS WORK IS COPYRIGHTED AND CANNOT BE REPRODUCED OR COPIED IN ANY FORM OR BY ANY MEANS WITHOUT THE WRITTEN PERMISSION OF WHIPPS-WOOD CONSULTING PTY LTD. ANY LICENSE, EXPRESSED OR IMPLIED, TO USE THIS DOCUMENT FOR ANY PURPOSE WHATSOEVER IS RESTRICTED TO THE TERMS OF AGREEMENT BETWEEN WHIPPS-WOOD CONSULTING PTY LTD & THE INSTRUCTING PARTY.

THIS DRAWING HAS BEEN PREPARED IN CONJUNCTION WITH THE FOLLOWING DRAWINGS:				
Discipline	Dwg. No.	Date	Revisions	
ARCHITECTURAL	SD-007	EN26/08/08	01	
STRUCTURAL				
MECHANICAL				
ELECTRICAL				
CIVIL				
LANDSCAPE				
OTHER				

Architect

BvN
BlighVollerNieldArchitecture

Client
GOODMAN

whipps-wood
CONSULTING

Engineers in Hydraulic, Civil & Fire Protection Design

Lower Ground, 48 Alfred Street
Millions Point NSW 2061
PO Box 558, Millions Point
NSW 1565

T +61 02 8923 8444
F +61 02 8923 8484
sydney@whipps-wood.com.au
www.whipps-wood.com.au

Project
**AUSTRALIAN RED CROSS
BLOOD SERVICE
17 O'RIORDAN STREET
ALEXANDRIA**

Drawing
**HYDRAULIC SERVICES
FLOOR PLAN
LEVEL 03**

Status
PRELIMINARY ISSUE: NOT FOR CONSTRUCTION

Project No.
2008-0241

Drawing No.
HDA05 / P2

Drawn: POK
Design: PM
Verified: -

Date: 03.07.08
Scale: 1:200
No in set: -

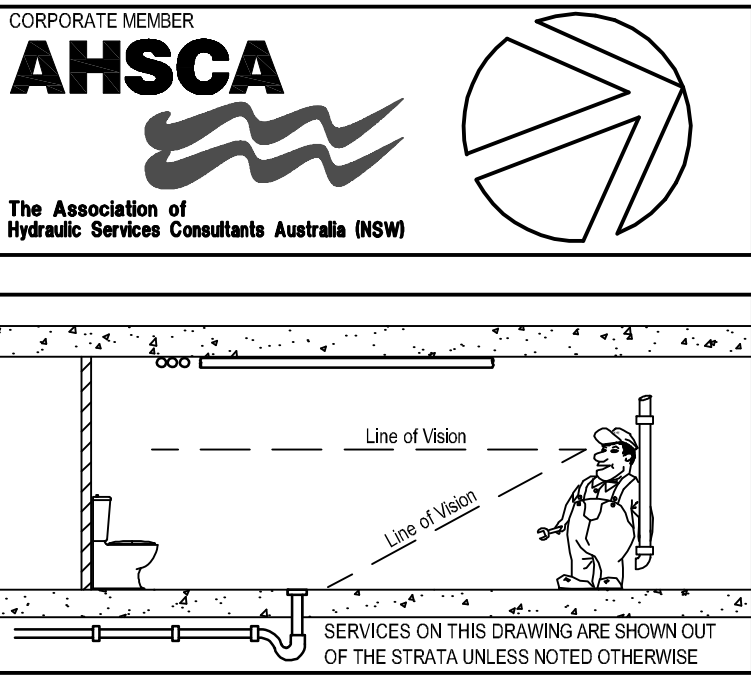
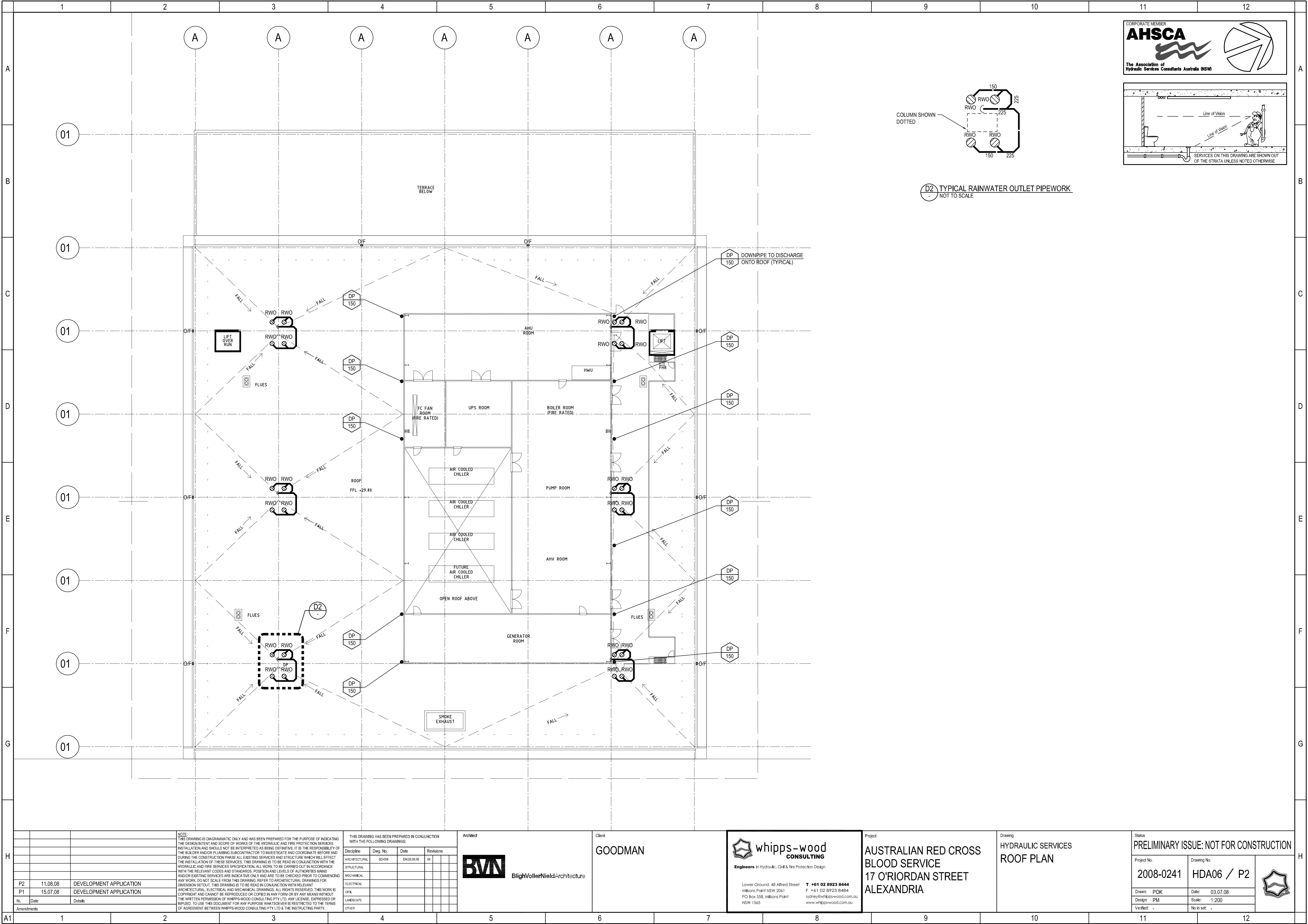

D2 TYPICAL RAINWATER OUTLET PIPEWORK
NOT TO SCALE

P2	11.08.08	DEVELOPMENT APPLICATION
P1	15.07.08	DEVELOPMENT APPLICATION
No.	Date	Details
Amendments		

NOTE:
THIS DRAWING IS DIAGRAMMATIC ONLY AND HAS BEEN PREPARED FOR THE PURPOSE OF INDICATING THE DESIGN INTENT AND SCOPE OF WORKS OF THE HYDRAULIC AND FIRE PROTECTION SERVICES. INSTALLATION AND SHOULD NOT BE INTERPRETED AS BEING DEFINITIVE. IT IS THE RESPONSIBILITY OF THE BUILDER AND/OR PLUMBING SUBCONTRACTOR TO INVESTIGATE AND COORDINATE BEFORE AND DURING THE CONSTRUCTION PHASE ALL EXISTING SERVICES AND STRUCTURE WHICH WILL EFFECT THE INSTALLATION OF THESE SERVICES. THIS DRAWING IS TO BE READ IN CONJUNCTION WITH THE HYDRAULIC AND FIRE SERVICES SPECIFICATION. ALL WORK TO BE CARRIED OUT IN ACCORDANCE WITH THE RELEVANT CODES AND STANDARDS. POSITION AND LEVELS OF AUTHORIZED MAINS AND/OR EXISTING SERVICES ARE INDICATIVE ONLY AND ARE TO BE CHECKED PRIOR TO COMMENCING ANY WORK. DO NOT SCALE FROM THIS DRAWING. REFER TO ARCHITECTURAL DRAWINGS FOR DIMENSION SETOUT. THIS DRAWING IS TO BE READ IN CONJUNCTION WITH RELEVANT ARCHITECTURAL, ELECTRICAL AND MECHANICAL DRAWINGS. ALL RIGHTS RESERVED. THIS WORK IS COPYRIGHTED AND CANNOT BE REPRODUCED OR COPIED IN ANY FORM OR BY ANY MEANS WITHOUT THE WRITTEN PERMISSION OF WHIPPS-WOOD CONSULTING PTY LTD. ANY LICENSE, EXPRESSED OR IMPLIED, TO USE THIS DOCUMENT FOR ANY PURPOSE WHATSOEVER IS RESTRICTED TO THE TERMS OF AGREEMENT BETWEEN WHIPPS-WOOD CONSULTING PTY LTD & THE INSTRUCTING PARTY.

THIS DRAWING HAS BEEN PREPARED IN CONJUNCTION WITH THE FOLLOWING DRAWINGS:				
Discipline	Dwg. No.	Date	Revisions	
ARCHITECTURAL	SD-008	EN26/08/08	01	
STRUCTURAL				
MECHANICAL				
ELECTRICAL				
CIVIL				
LANDSCAPE				
OTHER				

Architect
BVN
BlighVollerNieldArchitecture

Client
GOODMAN

whipps-wood CONSULTING
Engineers in Hydraulic, Civil & Fire Protection Design
Lower Ground, 48 Alfred Street
Millions Point NSW 2061
PO Box 558, Millions Point
NSW 1565
T +61 02 8923 8444
F +61 02 8923 8484
sydney@whipps-wood.com.au
www.whipps-wood.com.au

Project
**AUSTRALIAN RED CROSS
BLOOD SERVICE
17 O'RIORDAN STREET
ALEXANDRIA**

Drawing
**HYDRAULIC SERVICES
ROOF PLAN**

Status PRELIMINARY ISSUE: NOT FOR CONSTRUCTION			
Project No. 2008-0241		Drawing No. HDA06 / P2	
Drawn: POK	Date: 03.07.08		
Design: PM	Scale: 1:200		
Verdict: -	No in set: -		