

Partial enclosure of roofdeck adjoining Sovereign Room

Pirrama Road
Sydney
NSW

Section 75W Submission
7 August 2010

fitzpatrick+partners

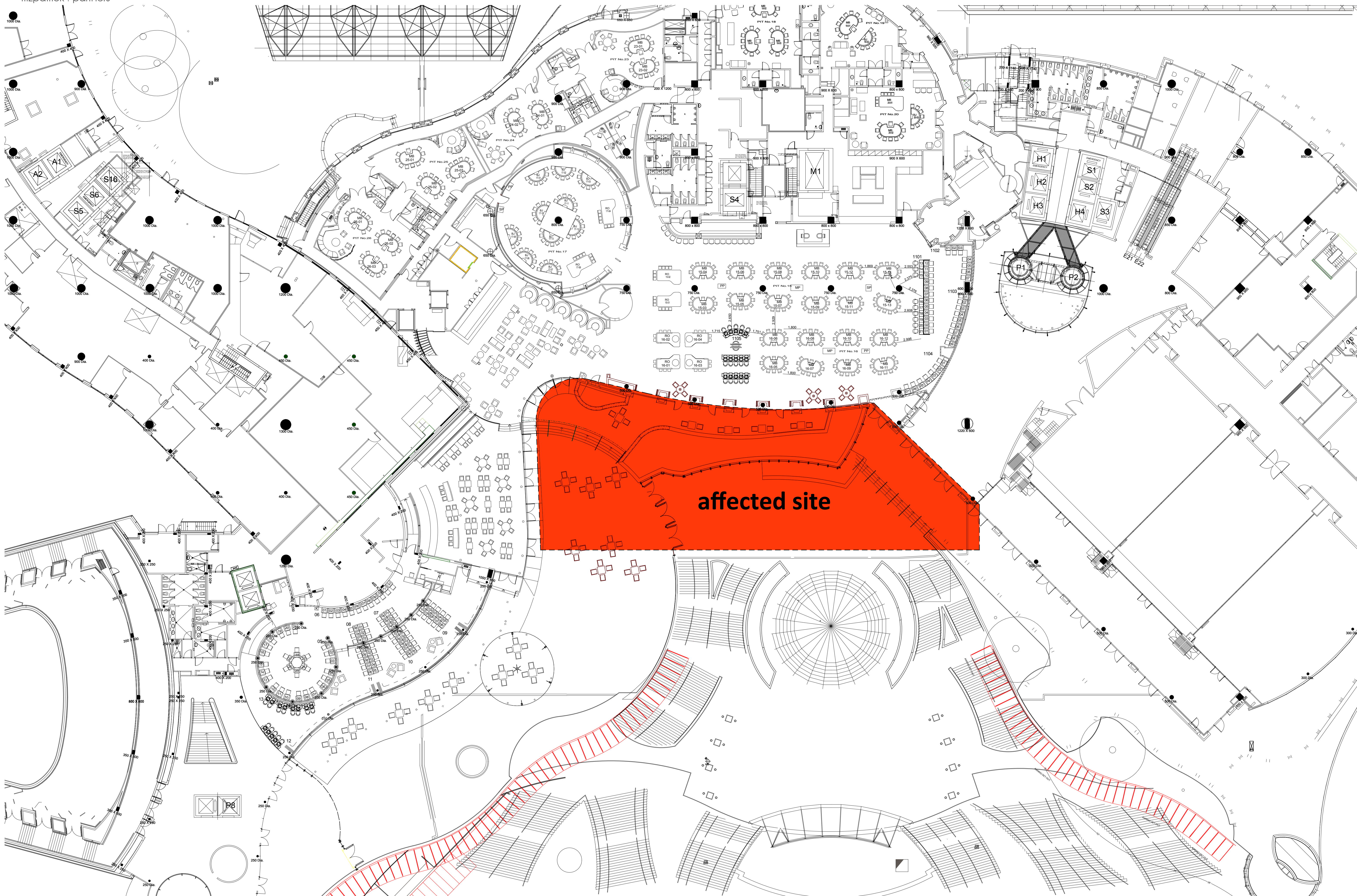

Partial enclosure of roofdeck adjoining Sovereign Room



Partial enclosure of roofdeck adjoining Sovereign Room

ISSUE
K

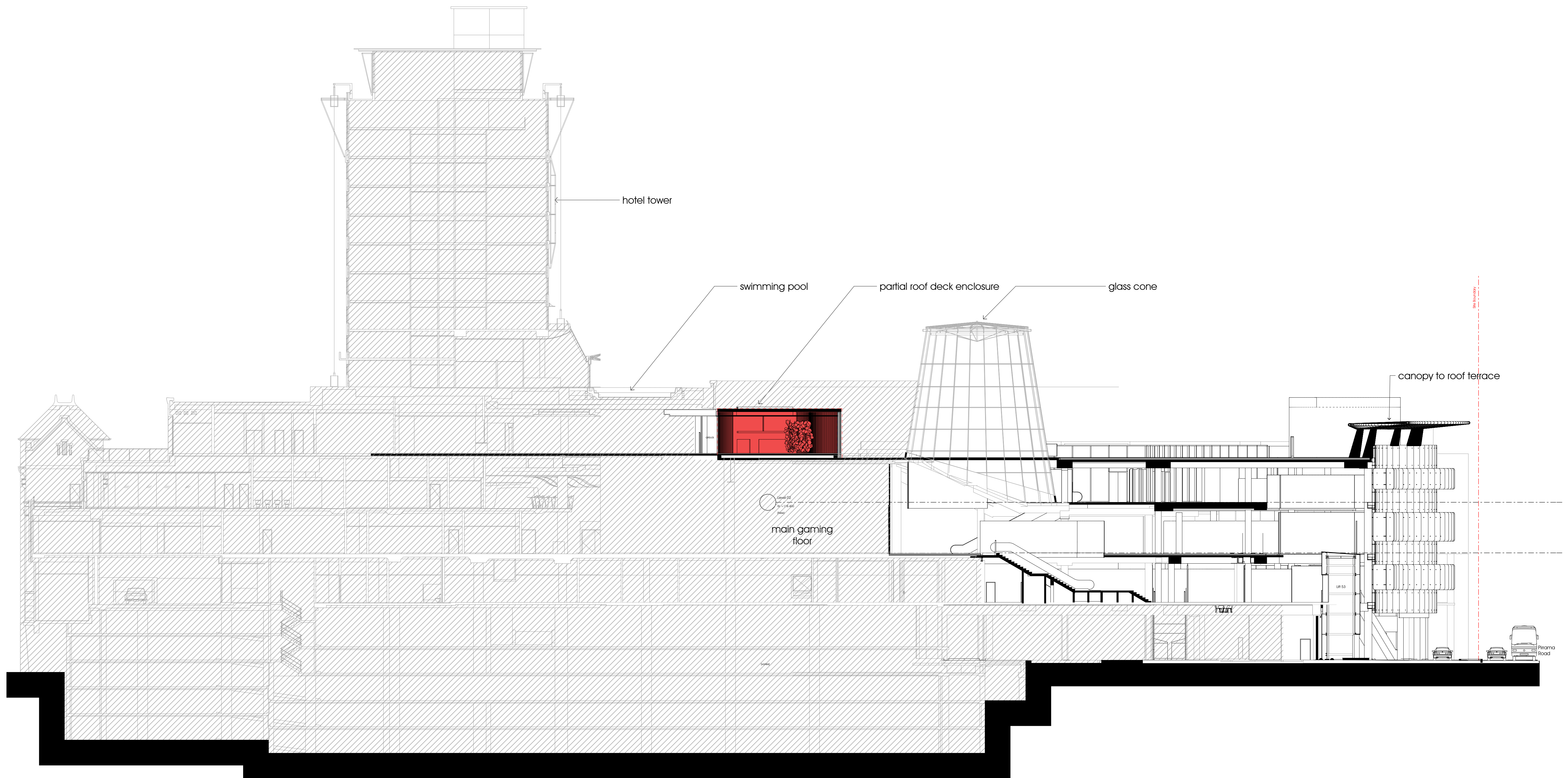

Partial enclosure of roofdeck adjoining Sovereign Room

This drawing is issued upon the condition it is not copied, reproduced, retained or disclosed to any unauthorized person either wholly or in part without prior consent in writing of fitzpatrick+partners.

Drawings show design intent only. Shop drawings are to be provided for approval prior to construction or manufacture. Inconsistencies are to be reported to fitzpatrick + partners.

Do not scale drawings. Check dimensions before commencing work.

CLIENT
 Tabcorp

PROJECT NORTH SCALE
1:200

PRINT DATE
7/08/2010

fitzpatrick+partners
© Copyright 2009
P) + 61 2 8274 8200 W) www.fitzpatrickpartners.com

DRAWING Building Section

PROJECT NO.	DRAWING NO.
21007	SK-004

ISSUE
=



Section 02

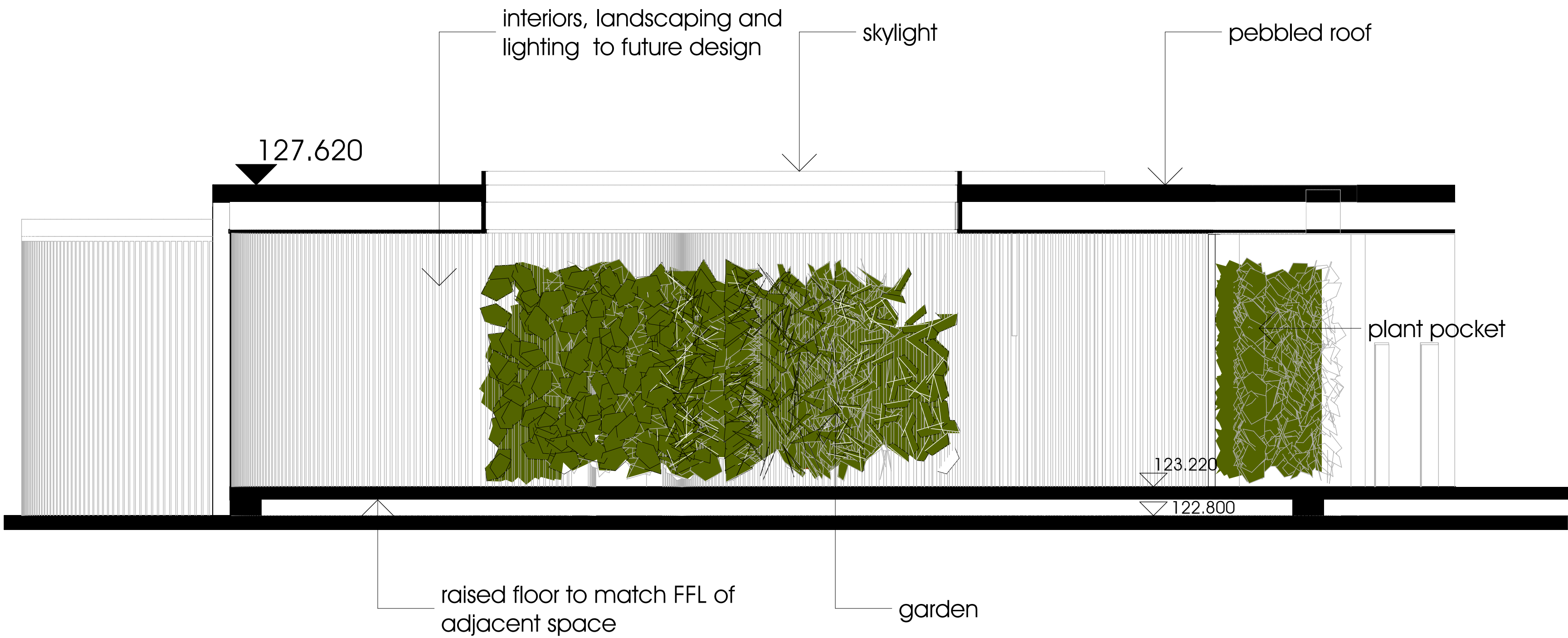

Section 03

Partial enclosure of roofdeck adjoining Sovereign Room

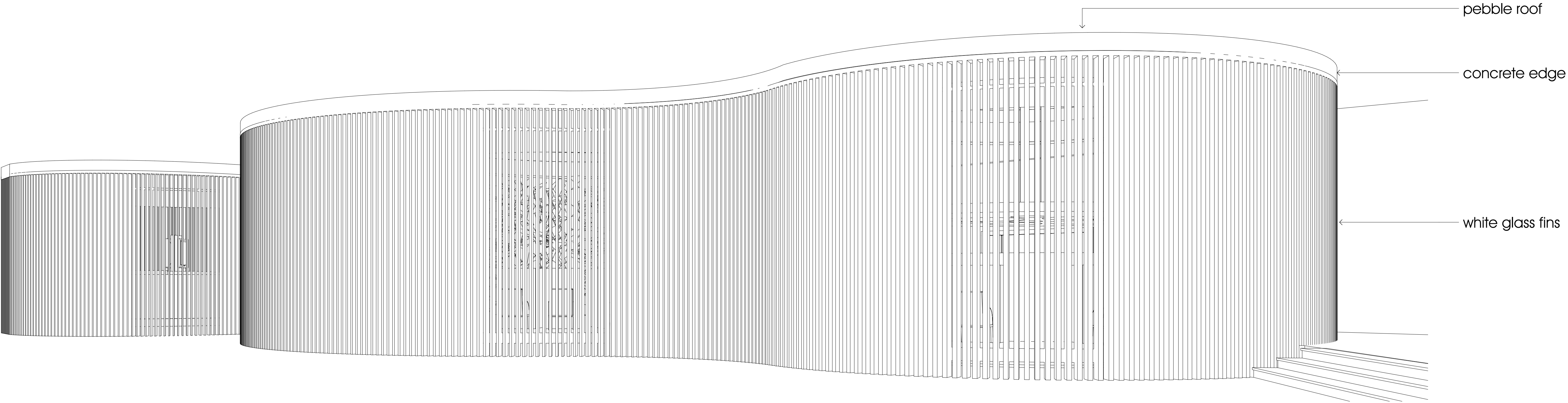
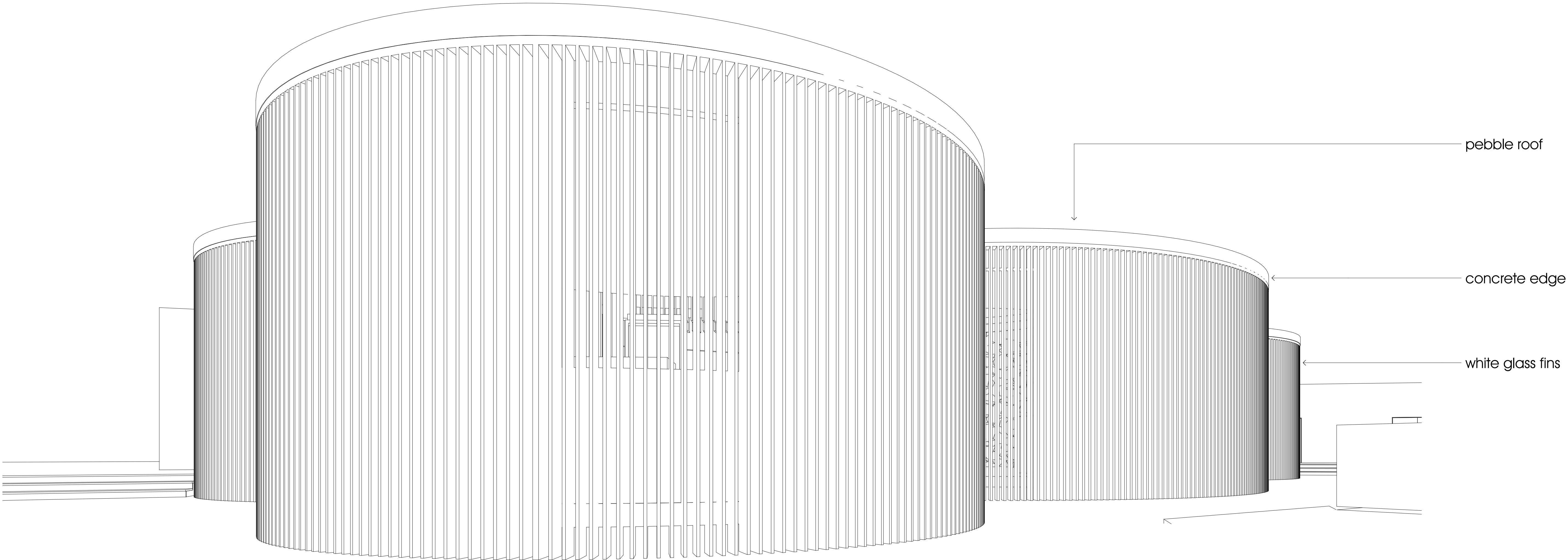

Partial enclosure of roofdeck adjoining Sovereign Room

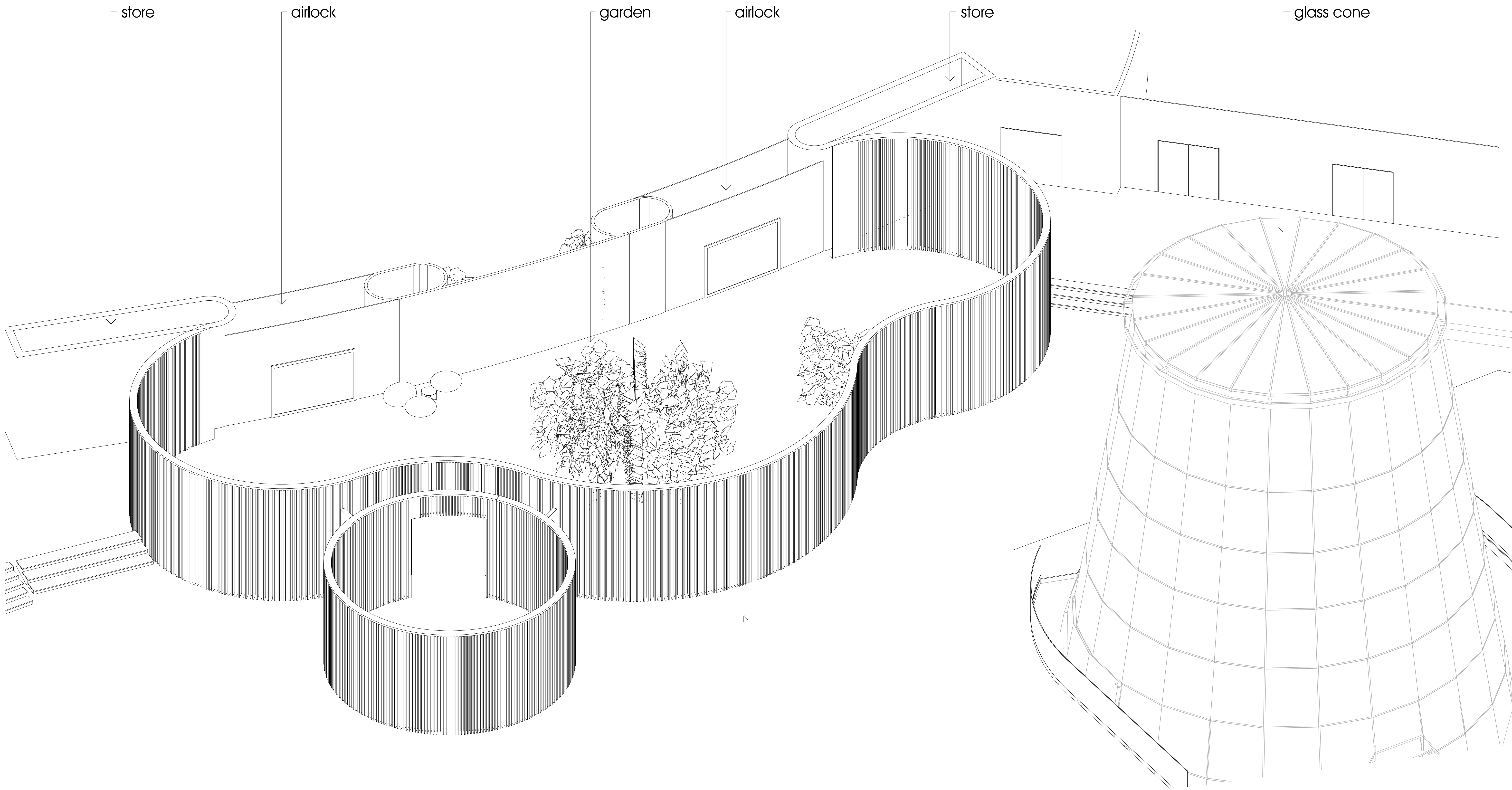

Partial enclosure of roofdeck adjoining Sovereign Room

This drawing is issued upon the condition it is not copied, reproduced, retained or disclosed to any unauthorised person either wholly or in part without prior consent in writing of fitzpatrick+partners. Drawings show design intent only. Shop drawings are to be provided for approval prior to construction or manufacture. Inconsistencies are to be reported to fitzpatrick + partners.

Do not scale drawings. Check dimensions before commencing work.

CLIENT
 Tabcorp

PROJECT NORTH SCALE
1:75

PRINT DATE
7/08/2010

fitzpatrick+partners
© Copyright 2009
P) + 61 2 8274 8200 W) www.fitzpatrickpartners.com

DRAWING
Bird's View Axo - no ceiling

PROJECT NO.	DRAWING NO.
21007	SK-007

SUE
:
:
:

Partial enclosure of roofdeck adjoining Sovereign Room

This drawing is issued upon the condition it is not copied, reproduced, retained or disclosed to any unauthorized person either wholly or in part without prior consent in writing of fitzpatrick+partners.

Drawings show design intent only. Shop drawings are to be provided for approval prior to construction or manufacture. Inconsistencies are to be reported to fitzpatrick + partners.

Do not scale drawings. Check dimensions before commencing work.

Drawings show design intent only. Shop drawings are to be provided for approval prior to construction or manufacture. Inconsistencies are to be reported to fitzpatrick + partners.

CLIENT
 **Tabcorp**



PROJECT

SCALE
1:250

PRINT DATE
8/09/2010

PRINT DATE
8/09/2010

fitzpatrick+partners
© Copyright 2009
P) + 61 2 8274 8200 W) www.fitzpatrickpartners.com

DRAWING Roofplan

PROJECT NO.
21007

DRAWING NO.
SK-010

SUE
D

<p>This drawing is issued upon the condition it is not copied, reproduced, altered or disclosed to any unauthorized person either wholly or in part without prior consent in writing of Fitzpatrick + Partners.</p> <p>Do not scale drawings. Check dimensions before commencing work.</p>			<p>Drawings show design intent only. Shop drawings are to be provided for approval prior to construction or manufacture. Inconsistencies are to be reported to Fitzpatrick + Partners.</p>			<p>CLIENT</p> <p> Tabcorp</p>			<p>PROJECT NORTH</p> <p></p>			<p>SCALE</p> <p>1:100</p>			<p>PRINT DATE</p> <p>7/08/2010</p>			<p>fitzpatrick + partners © Copyright 2009 Pj + 61 2 9274 8200 Wj www.fitzpatrickpartners.com</p>			<p>DRAWING</p> <p>Extent of Proposed Works</p>			<p>PROJECT NO.</p> <p>21007</p>			<p>DRAWING NO.</p> <p>SK-012</p>			<p>ISSUE</p> <p>D</p>		
--	--	--	--	--	--	---	--	--	---	--	--	---------------------------	--	--	------------------------------------	--	--	---	--	--	--	--	--	---------------------------------	--	--	----------------------------------	--	--	-----------------------	--	--

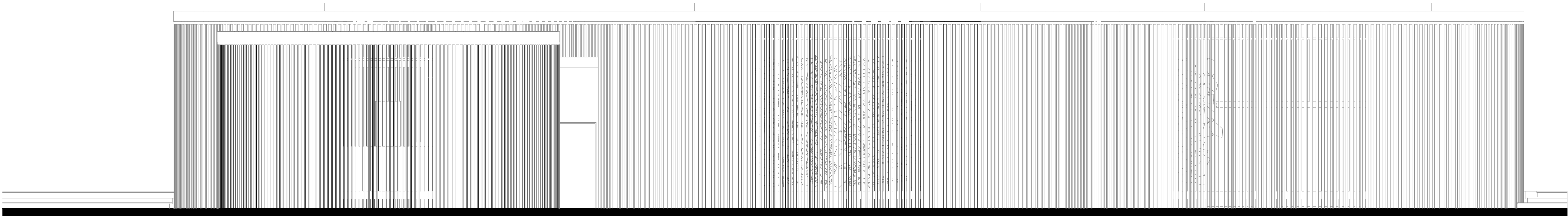

Elevation 01

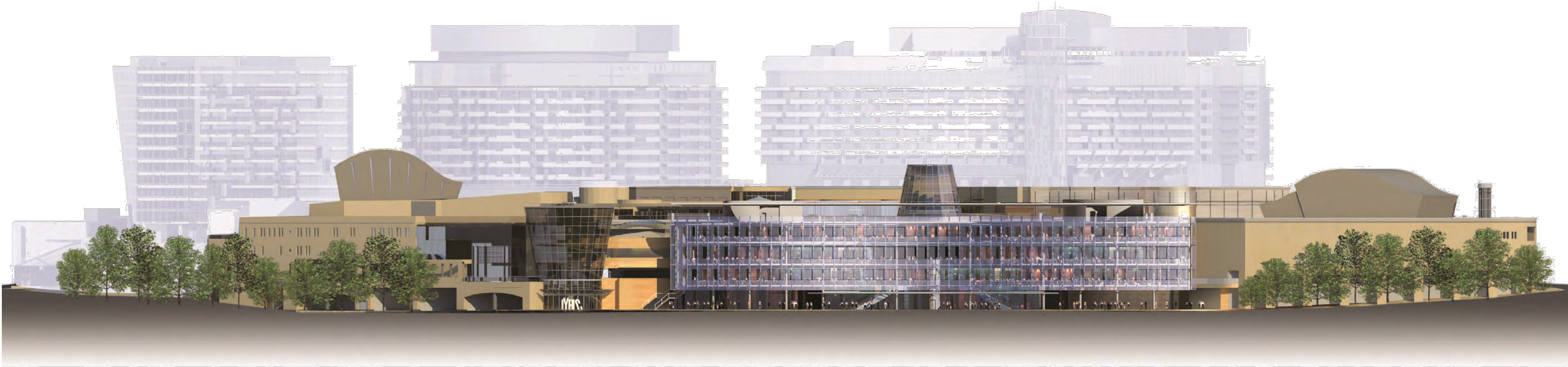

Building Elevation

Partial enclosure of roofdeck adjoining Sovereign Room

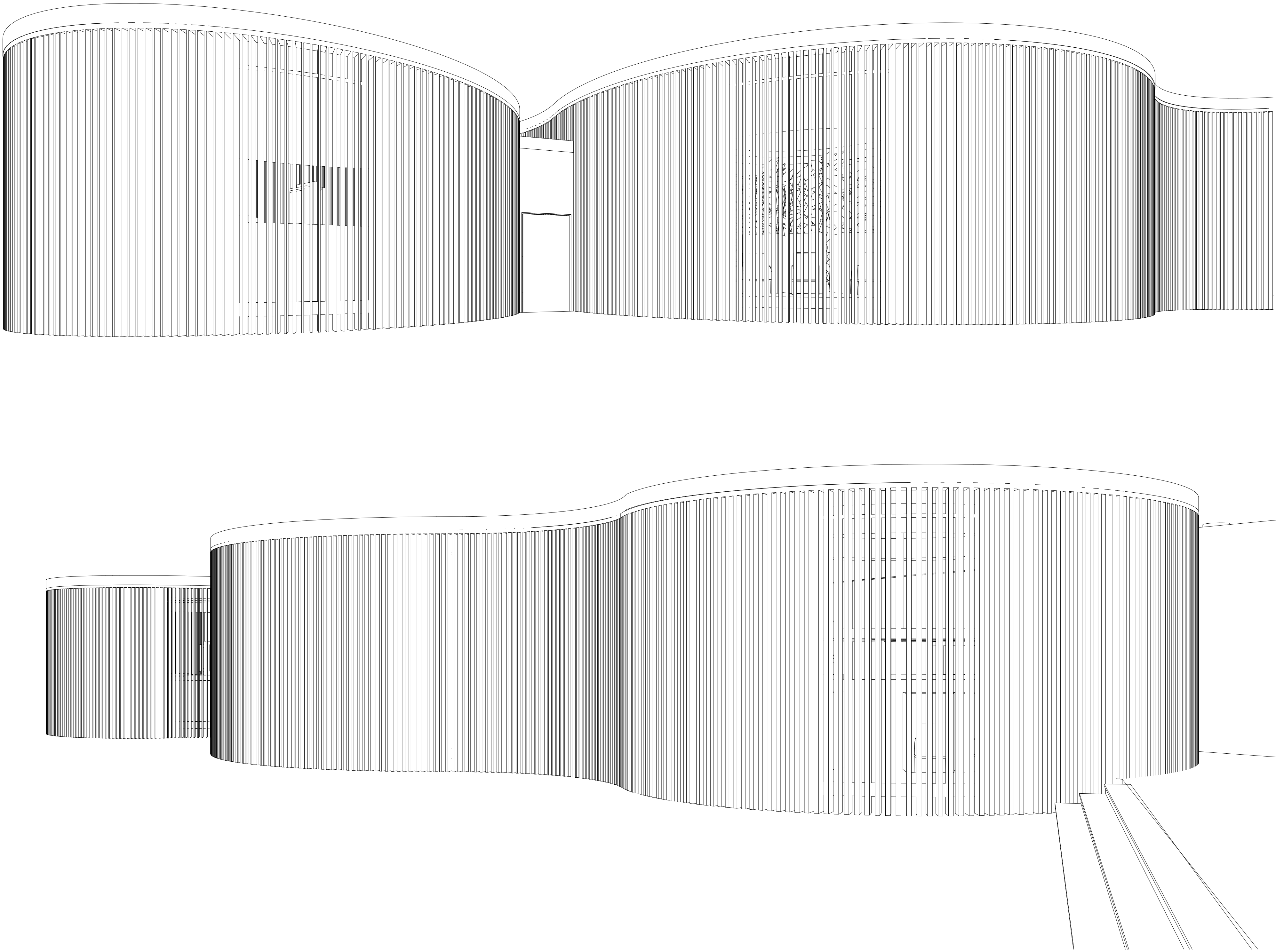

DESIGN STATEMENT

Star City Casino - Partial Roof Deck Enclosure
Level 3

Description: The brief asked to design a partially enclosed roof structure to the existing level 3 roof deck.

The proposed 400 m² structure sits on Level 3 of the Star City casino, facing North East. The floorplan shows a sequence of circles immediately adjacent to the existing gaming area which accommodate very workable and interesting internal spaces whilst also creating an organic building shape which is responsive to its immediate context.

As the brief required a roofed space to allow for weather protection all openings are applied to the facade which is effectively a screen structure consisting of white glass fins which are dimensioned and spaced equally along the perimeter wall.

The glass screen is the defining element of the proposal. It is horizontally framed by an exposed concrete roof edge at the top.

The roof structure is separated from the existing adjacent sovereign room by glazed airlocks which prevent outside air from getting into the conditioned area.

As the extension is highly visible from the upper floors of the Star City Casino and the hotel the roof is covered with white pebbles and defined by a clean perimeter concrete edge.



STAR CITY

Partial Enclosure of
roof deck adjoining
Sovereign Room

FINISHES BOARD

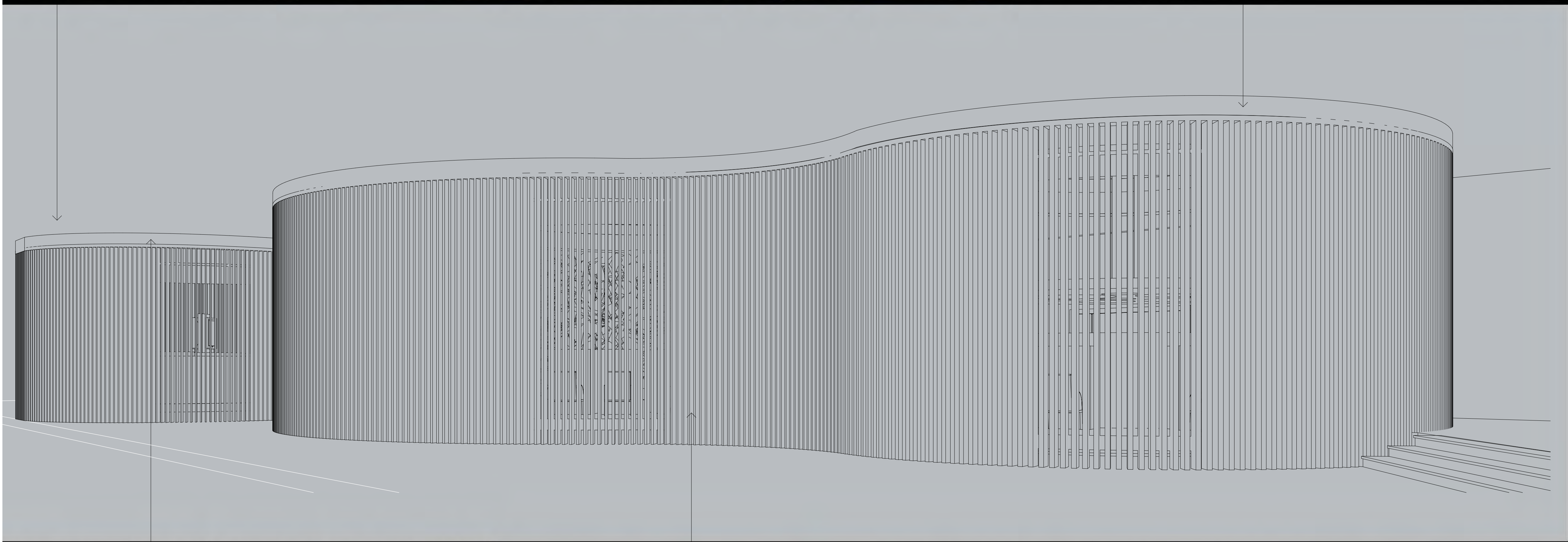

1 Roof Covering - White Pebbles

2 Roof Edge - Exposed Concrete

3 Screen Blades - White Interlayer Glass

