

Notes
The information contained in this document is copyright and may not be used or reproduced for any other project or purpose.
Verify all dimensions and levels on site and report any discrepancies to dwp for direction prior to the commencement of work.
Drawings are to be read in conjunction with all other contract documents.
Use figured dimensions only. Do not scale from drawings. dwp cannot guarantee the accuracy of content and format for copies of drawings issued electronically.
The completion of the Issue Details Checked and Authorised section is confirmation of the status of the drawing. The drawing shall not be used for construction unless endorsed 'For Construction' and authorised for issue.
© dwp Australia Pty Ltd
Registered Business Name dwp Australia ABN 37 169 328 018
David Rose Nominated Architect NSW ARB 4882

Consultants

Planner, Heritage & Social
URBIS

Structural & Civil Engineer
TAYLOR THOMSON WHITTING **TTW** Taylor Thomson Whitting

Structural, Mechanical & Fire Protection Engineer
WSP/BRUNCKENHOFF **WSP** BRUNCKENHOFF

Electrical, Communications & Hydraulic Engineer
UMOW LAI

BCA Consultant
Mckenzie Group **mckenzie group**

GENERAL LEVELS NOTE:
RLs SHOWN ON ARCHITECTURAL DRAWINGS ARE 100m ABOVE AHD (AUSTRALIAN HEIGHT DATUM).

- LEGEND:**
- EX EXISTING SIGNAGE (INSTALLED) UNDER CITY OF SYDNEY DA OR CDC
 - 01 APPROVED SIGNAGE (NOT INSTALLED)
 - 02 PROPOSED SIGNAGE - WAYFINDING
 - 03 PROPOSED SIGNAGE - BUSINESS IDENTIFICATION
 - 04 NEW SIGNAGE AS PER FJMT PROPOSAL. REFER TO FJMT'S DRAWINGS
 - 05 DISPLAY VITRINES

D20XXXXX REFERS TO DEVELOPMENT APPLICATION NUMBER FOR SIGNAGE

North

DA - RESPONSE TO SUBMISSION
NOT TO BE USED DURING CONSTRUCTION

G	RESPONSE TO SUBMISSIONS	02.11.2018
F	REVISED ISSUE FOR TEST OF ADEQUACY	14.02.2018
E	MOD13 SUBMISSION	11.08.2017
D	DRAFT ISSUE	21.06.2017
C	DRAFT ISSUE	06.06.2017
B	PRELIMINARY ISSUE	26.04.2017
A	PRELIMINARY ISSUE	13.04.2017

Issue Description Date Chk Auth
Architect
dwp
www.dwp.com

Project
THE STAR - MODIFICATION 13

Location
80 PYRMONT STREET
PYRMONT NSW 2009

Client

THE STAR ENTERTAINMENT GROUP
THE STAR
ENTERTAINMENT GROUP
周大福企業有限公司
Chow Tai Fook Enterprises Limited
遠東發展有限公司
Far East Consortium International Limited

Drawing
SIGNAGE - 3D VIEW - SHEET 1

Scale Date Printed
1:20 @ A1 11/6/2018 3:40:39 PM
Project Number Drawing Number Issue

AUSYD160165 MOD13-AS9050 G

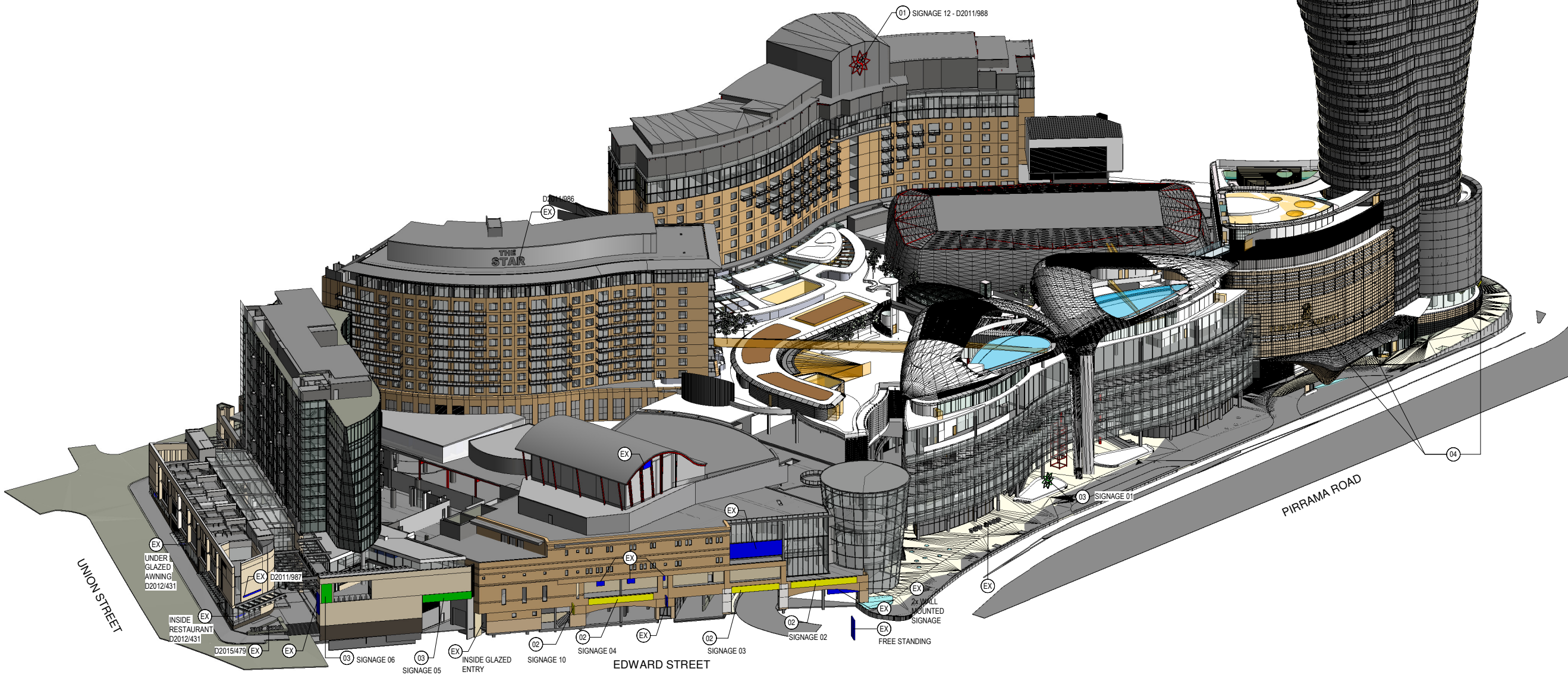

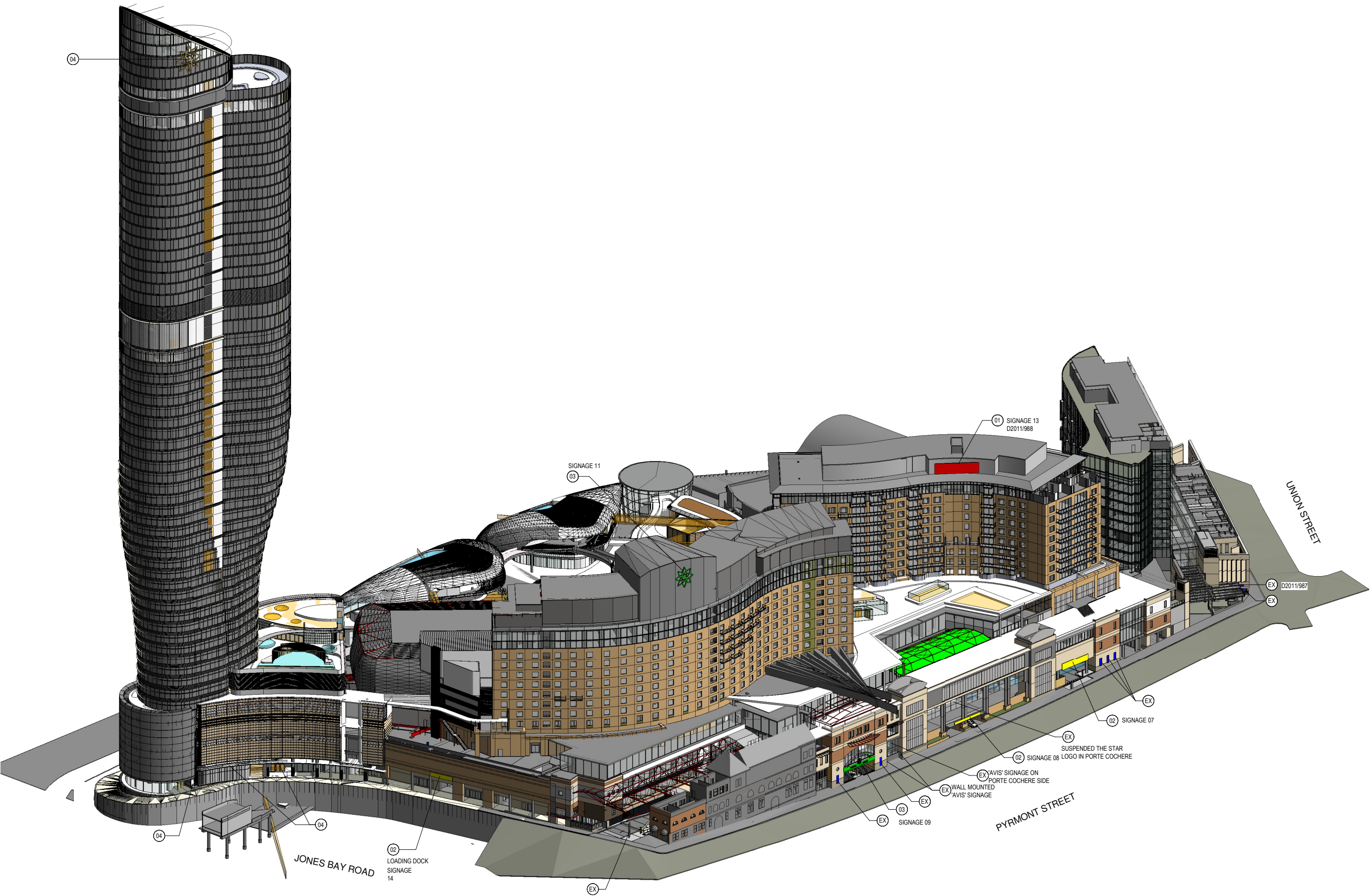

Notes
The information contained in this document is copyright and may not be used or reproduced for any other project or purpose.
Verify all dimensions and levels on site and report any discrepancies to dwp for direction prior to the commencement of work.
Drawings are to be read in conjunction with all other contract documents.
Use figured dimensions only. Do not scale from drawings. dwp cannot guarantee the accuracy of content and format for copies of drawings issued electronically.
The completion of the Issue Details Checked and Authorised section is confirmation of the status of the drawing. The drawing shall not be used for construction unless endorsed 'For Construction' and authorised for issue.

© dwp Australia Pty Ltd
Registered Business Name dwp Australia ABN 37 169 328 018
David Rose Nominated Architect NSW ARB 4862

Consultants

Planner, Heritage & Social
URBIS



Structural & Civil Engineer
TAYLOR THOMSON WHITTING



Structural, Mechanical & Fire
Protection Engineer
WSP/BRUNCKENHOFF



Electrical, Communications &
Hydraulic Engineer
UMOW LAI



BCA Consultant
McKenzie Group



GENERAL LEVELS NOTE:

RLs SHOWN ON
ARCHITECTURAL DRAWINGS
ARE 100m ABOVE AHD
(AUSTRALIAN HEIGHT DATUM).

LEGEND:

- EX EXISTING SIGNAGE (INSTALLED) UNDER CITY OF SYDNEY DA OR CDC
- 01 APPROVED SIGNAGE (NOT INSTALLED)
- 02 PROPOSED SIGNAGE - WAYFINDING
- 03 PROPOSED SIGNAGE - BUSINESS IDENTIFICATION
- 04 NEW SIGNAGE AS PER FJMT'S PROPOSAL. REFER TO FJMT'S DRAWINGS
- 05 DISPLAY VITRINES

D20XXX/XXX REFERS TO DEVELOPMENT APPLICATION NUMBER FOR SIGNAGE

North

DA - RESPONSE TO SUBMISSION

NOT TO BE USED DURING CONSTRUCTION

G	RESPONSE TO SUBMISSIONS	02.11.2018
F	REVISED ISSUE FOR TEST OF ADEQUACY	14.02.2018
E	MOD13 SUBMISSION	11.08.2017
D	DRAFT ISSUE	21.06.2017
C	DRAFT ISSUE	06.06.2017
B	PRELIMINARY ISSUE	26.04.2017
A	PRELIMINARY ISSUE	13.04.2017

Issue Description Date Chk Auth

Architect

dwp

www.dwp.com

Project

THE STAR - MODIFICATION 13

Location

80 PYRMONT STREET
PYRMONT NSW 2009

Client

THE STAR ENTERTAINMENT GROUP

THE STAR
ENTERTAINMENT GROUP

周大福企業有限公司

Chow Tai Fook Enterprises Limited



Drawing

SIGNAGE - 3D VIEW - SHEET 2

Scale	Date Printed
1:20 @ A1	11/6/2018 3:44:45 PM
Project Number	Drawing Number
AUSYD160165 MOD13-AS9051	
Issue	
G	

AUSYD160165 MOD13-AS9051

File Name C:\projects\REVIT\local\2017160165_THE STAR_MOD13_CENTRAL_2017.dwg





Notes
The information contained in this document is copyright and may not be used or reproduced for any other project or purpose.
Verify all dimensions and levels on site and report any discrepancies to dwp for direction prior to the commencement of work.
Drawings are to be read in conjunction with all other contract documents.
Use figured dimensions only. Do not scale from drawings. dwp cannot guarantee the accuracy of content and format for copies of drawings issued electronically.
The completion of the Issue Details Checked and Authorised section is confirmation of the status of the drawing. The drawing shall not be used for construction unless endorsed 'For Construction' and authorised for issue.

© dwp Australia Pty Ltd
Registered Business Name dwp Australia ABN 37 169 328 018
David Rose Nominated Architect NSW APRG 4862

Consultants

Planner, Heritage & Social
URBIS



Structural & Civil Engineer
TAYLOR THOMSON WHITTING



Structural, Mechanical & Fire
Protection Engineer
WSP
BRINCKERHOFF



Electrical, Communications &
Hydraulic Engineer
UMOW LAI



BCA Consultant
Mckenzie Group



GENERAL LEVELS NOTE:

RLs SHOWN ON
ARCHITECTURAL DRAWINGS
ARE 100m ABOVE AHD
(AUSTRALIAN HEIGHT DATUM).

LEGEND:

- EX EXISTING SIGNAGE (INSTALLED) UNDER CITY OF SYDNEY DA OR CDC
- 01 APPROVED SIGNAGE (NOT INSTALLED)
- 02 PROPOSED SIGNAGE - WAYFINDING
- 03 PROPOSED SIGNAGE - BUSINESS IDENTIFICATION
- 04 NEW SIGNAGE AS PER FJMT'S PROPOSAL. REFER TO FJMT'S DRAWINGS
- 05 DISPLAY VITRINES

D20XX/XXX REFERS TO DEVELOPMENT APPLICATION NUMBER FOR SIGNAGE

North

DA - RESPONSE TO SUBMISSION

NOT TO BE USED DURING CONSTRUCTION

G	RESPONSE TO SUBMISSIONS	02.11.2018
F	REVISED ISSUE FOR TEST OF ADEQUACY	14.02.2018
E	MOD13 SUBMISSION	11.08.2017
D	DRAFT ISSUE	21.06.2017
C	DRAFT ISSUE	06.06.2017
B	PRELIMINARY ISSUE	26.04.2017
A	PRELIMINARY ISSUE	13.04.2017

Issue Description Date Chk Auth

Architect

dwp

www.dwp.com

Project

THE STAR - MODIFICATION 13

Location

80 PYRMONT STREET
PYRMONT NSW 2009

Client

THE STAR ENTERTAINMENT GROUP

THE STAR
ENTERTAINMENT GROUP

周大福企業有限公司

Chow Tai Fook Enterprises Limited



Drawing

SIGNAGE - 3D VIEW - SHEET 3

Scale Date Printed
1:20 @ A1 11/6/2018 3:48:37 PM
Project Number Drawing Number Issue

AUSYD160165 MOD13-AS9052

G



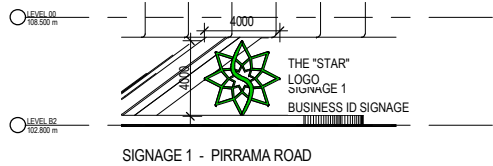

SIGNAGE 1 - PIRRAMA ROAD

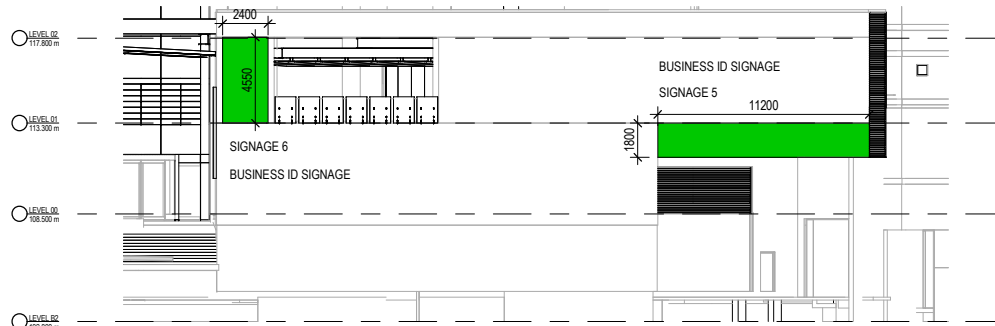

SIGNAGE 5 & 6 - EDWARD STREET

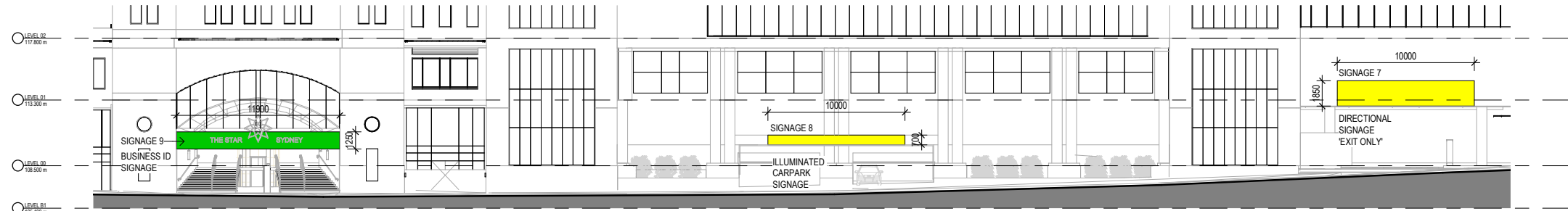

SIGNAGE 7, 8 & 9 - PYRMONT STREET

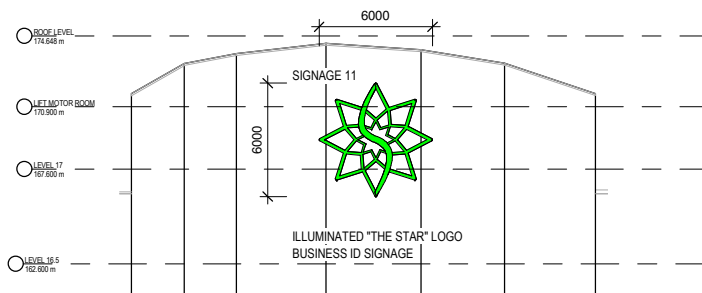

SIGNAGE 11 - PYRMONT STREET

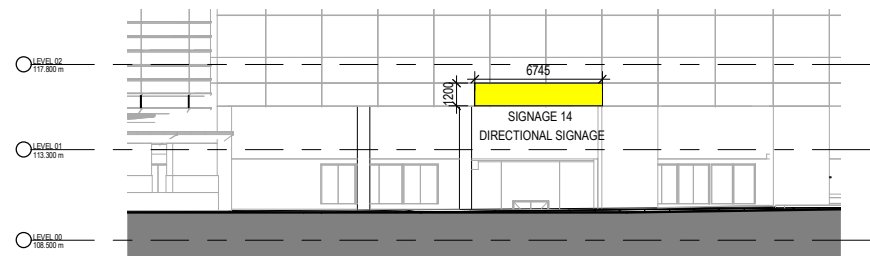

SIGNAGE 14 - JONES BAY ROAD

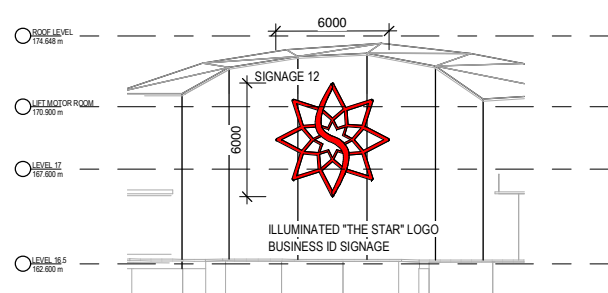

SIGNAGE 12 - PIRRAMA ROAD - D2011/988

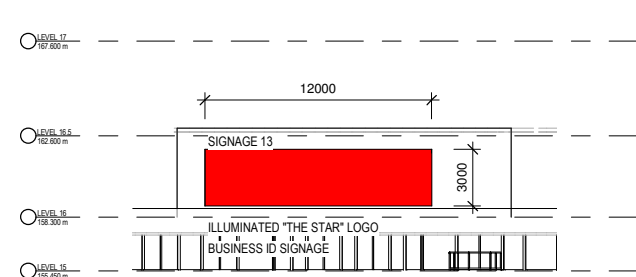

SIGNAGE 13 - PYRMONT STREET - D2011/988

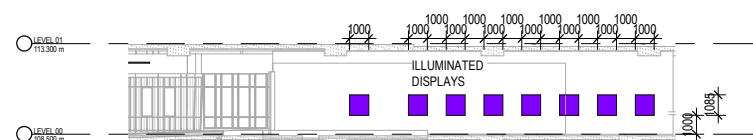

SIGNAGE 16
DISPLAY VITRINES.
REFER TO DRAWING AS2051 FOR LOCATION

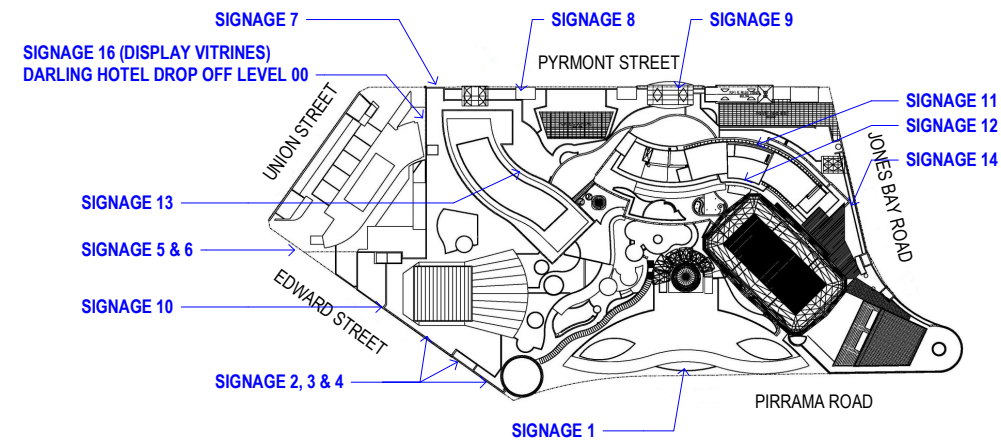

KEY PLAN

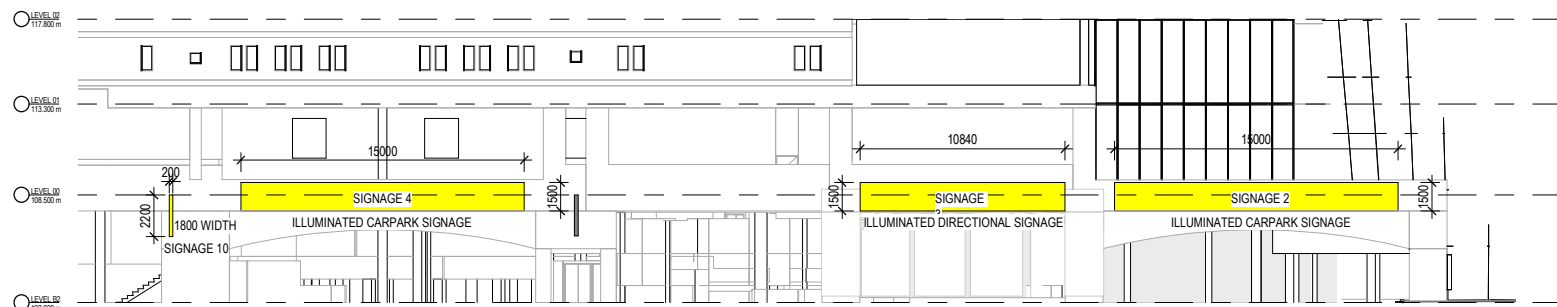

SIGNAGE 2, 3 & 4 - EDWARD STREET

Notes
The information contained in this document is copyright and may not be used or reproduced for any other project or purpose.
Verify all dimensions and levels on site and report any discrepancies to dwp for direction prior to the commencement of work.
Drawings are to be read in conjunction with all other contract documents.
Use figured dimensions only. Do not scale from drawings. dwp cannot guarantee the accuracy of content and format for copies of drawings issued electronically.
The completion of the Issue Details Checked and Authorised section is confirmation of the status of the drawing. The drawing shall not be used for construction unless endorsed 'For Construction' and authorised for issue.
© dwp Australia Pty Ltd
Registered Business Name dwp Australia ABN 37 169 328 018
David Rose Nominated Architect NSW APR 4862

Consultants
Planner, Heritage & Social
URBIS

Structural & Civil Engineer
TAYLOR THOMSON WHITTING

Structural, Mechanical & Fire
Protection Engineer
WSP
BRINCKERHOFF

Electrical, Communications &
Hydraulic Engineer
UMOW LAI

BGA Consultant
McKenzie Group

GENERAL LEVELS NOTE:
RLs SHOWN ON
ARCHITECTURAL DRAWINGS
ARE 100m ABOVE AHD
(AUSTRALIAN HEIGHT DATUM).

LEGEND:
(EX) EXISTING SIGNAGE (INSTALLED) UNDER
CITY OF SYDNEY DA OR CDC
(01) APPROVED SIGNAGE (NOT INSTALLED)
(02) PROPOSED SIGNAGE - WAYFINDING
(03) PROPOSED SIGNAGE - BUSINESS
IDENTIFICATION
(04) NEW SIGNAGE AS PER FJMT PROPOSAL.
REFER TO FJMT'S DRAWINGS
(05) DISPLAY VITRINES

D20XX/XXX REFERS TO DEVELOPMENT
APPLICATION NUMBER FOR SIGNAGE

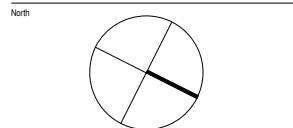

DA - RESPONSE TO SUBMISSION
NOT TO BE USED DURING CONSTRUCTION

E	RESPONSE TO SUBMISSIONS	02.11.2018		
D	MOD13 SUBMISSION	11.08.2017		
C	DRAFT ISSUE	27.06.2017		
B	DRAFT ISSUE	06.06.2017		
A	PRELIMINARY ISSUE	26.04.2017		
Issue	Description	Date	Chk	Auth

Architect
dwp
www.dwp.com

Project
THE STAR - MODIFICATION 13

Location
80 PYRMONT STREET
PYRMONT NSW 2009

Client
THE STAR ENTERTAINMENT GROUP

THE STAR
ENTERTAINMENT GROUP

周大福企業有限公司
Chow Tai Fook Enterprises Limited

遠東發展有限公司
Far East Consortium International Limited

Drawing
SIGNAGE SCHEDULE

Scale
As indicated @ A1
Date Printed
11/6/2018 3:52:35 PM
Project Number
Drawing Number
Issue

AUSYD160165 MOD13-AS9053 E



File Name C:\projects\REVIT local\2017\160165 THE STAR MOD13 CENTRAL_2017_www.dwp.com

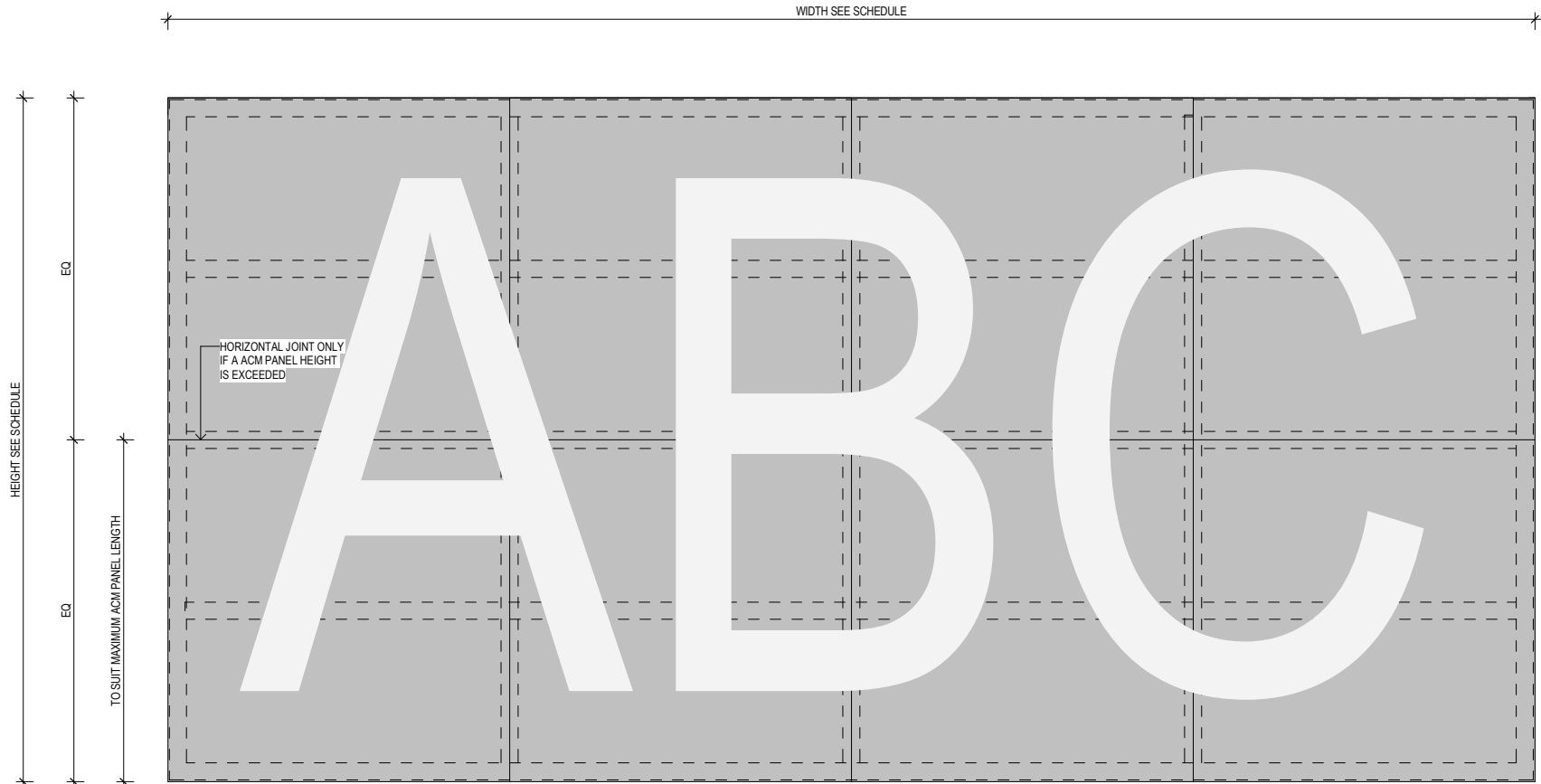

MAIN ELEVATION

1 SIGNAGE DETAIL 1 - ILLUMINATED FIXED TO WALL
1 : 10
* APPLIES TO SIGNAGES 2, 3, 4, 11, 12

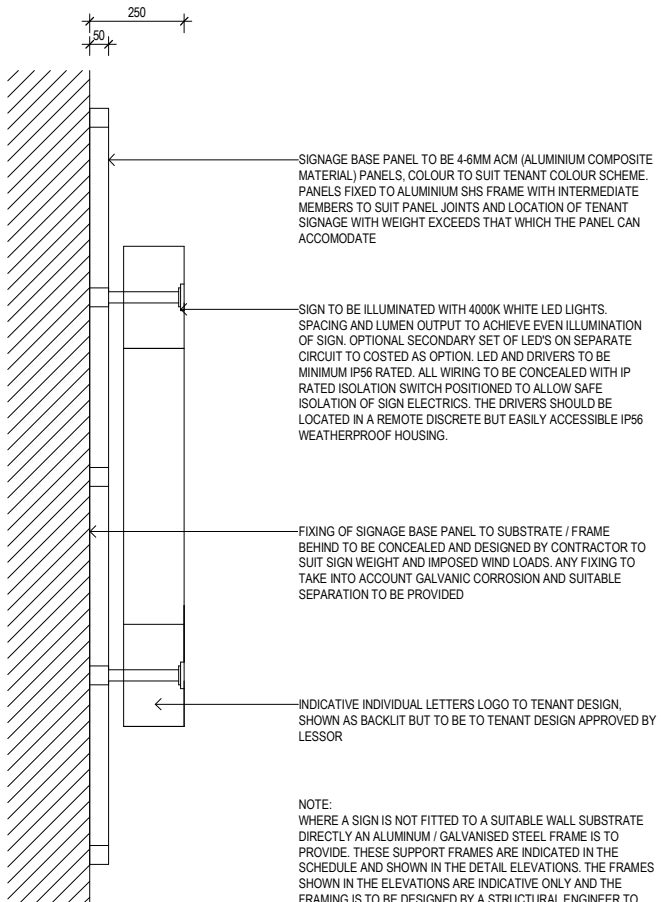

SECTION

NOTE:
WHERE A SIGN IS NOT FITTED TO A SUITABLE WALL SUBSTRATE DIRECTLY AN ALUMINUM / GALVANISED STEEL FRAME IS TO PROVIDE. THESE SUPPORT FRAMES ARE INDICATED IN THE SCHEDULE AND SHOWN IN THE DETAIL ELEVATIONS. THE FRAMES SHOWN IN THE ELEVATIONS ARE INDICATIVE ONLY AND THE FRAMING IS TO BE DESIGNED BY A STRUCTURAL ENGINEER TO SUIT THE SIGN WEIGHT AND SPECIFIC CONDITIONS AND IS TO BE CERTIFIED BY THE SIGNAGE CONTRACTOR AND A STRUCTURAL ENGINEER

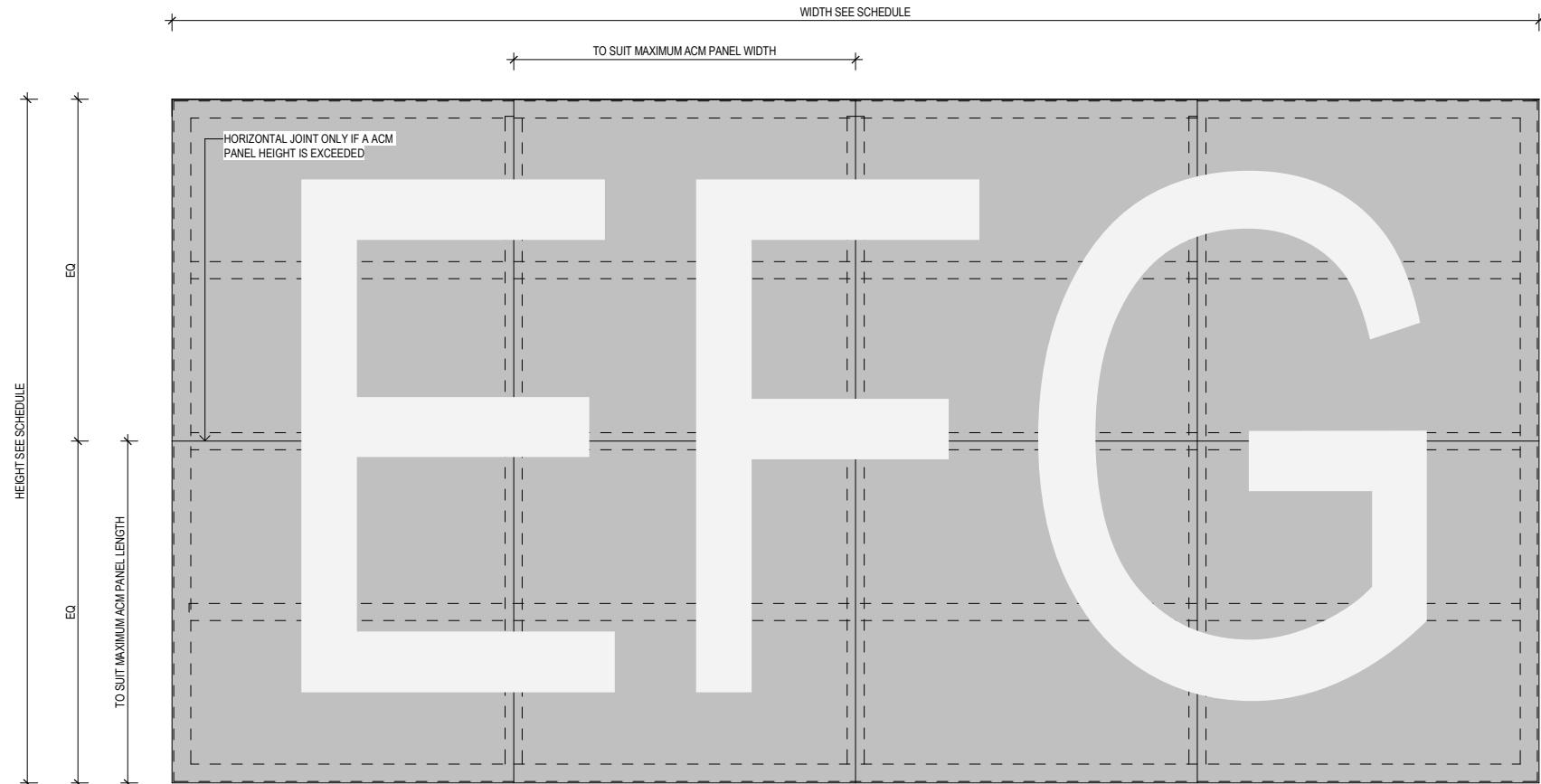

MAIN ELEVATION

2 SIGNAGE DETAIL 2 - NON ILLUMINATED FIXED TO WALL
1 : 10
* APPLIES TO SIGNAGES 5, 6, 7, 9, 13

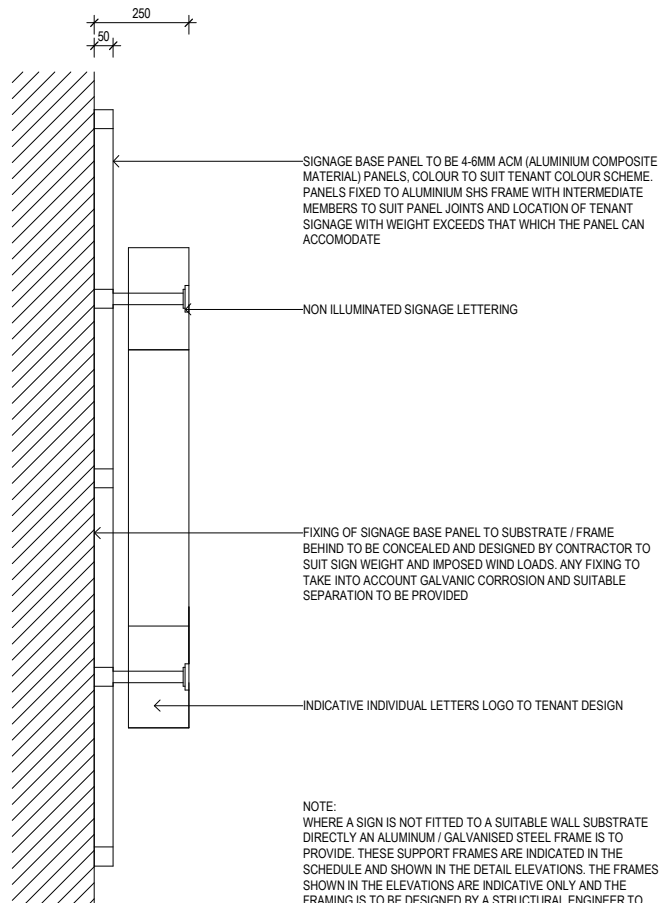

SECTION

NOTE:
WHERE A SIGN IS NOT FITTED TO A SUITABLE WALL SUBSTRATE DIRECTLY AN ALUMINUM / GALVANISED STEEL FRAME IS TO PROVIDE. THESE SUPPORT FRAMES ARE INDICATED IN THE SCHEDULE AND SHOWN IN THE DETAIL ELEVATIONS. THE FRAMES SHOWN IN THE ELEVATIONS ARE INDICATIVE ONLY AND THE FRAMING IS TO BE DESIGNED BY A STRUCTURAL ENGINEER TO SUIT THE SIGN WEIGHT AND SPECIFIC CONDITIONS AND IS TO BE CERTIFIED BY THE SIGNAGE CONTRACTOR AND A STRUCTURAL ENGINEER

Notes
The information contained in this document is copyright and may not be used or reproduced for any other project or purpose.
Verify all dimensions and levels on site and report any discrepancies to dwp for direction prior to the commencement of work.
Drawings are to be read in conjunction with all other contract documents.
Use figured dimensions only. Do not scale from drawings. dwp cannot guarantee the accuracy of content and format for copies of drawings issued electronically.
The completion of the Issue Details Checked and Authorised section is confirmation of the status of the drawing. The drawing shall not be used for construction unless endorsed 'For Construction' and authorised for issue.
© dwp Australia Pty Ltd
Registered Business Name dwp Australia ABN 37 169 328 018
David Rose Nominated Architect NSW APRG 4582

Consultants
Planner, Heritage & Social
URBIS
Structural & Civil Engineer
TAYLOR THOMSON WHITTING
TTW
Structural, Mechanical & Fire
Protection Engineer
WSP
PARSONS
BRINCKERHOFF
Electrical, Communications &
Hydraulic Engineer
UMOW LAI
BCA Consultant
McKenzie Group
mckenzie
group

GENERAL LEVELS NOTE:
RLs SHOWN ON
ARCHITECTURAL DRAWINGS
ARE 100m ABOVE AHD
(AUSTRALIAN HEIGHT DATUM).

North

DA - RESPONSE TO SUBMISSION
NOT TO BE USED DURING CONSTRUCTION

C	RESPONSE TO SUBMISSIONS	02.11.2018		
B	MOD13 SUBMISSION	11.08.2017		
A	DRAFT ISSUE	27.06.2017		
Issue	Description	Date	Chk	Auth
Architect				
dwp				
www.dwp.com				

Project
THE STAR - MODIFICATION 13

Location
80 PYRMONT STREET
PYRMONT NSW 2009

Client
THE STAR ENTERTAINMENT GROUP

THE STAR
ENTERTAINMENT GROUP
周大福企業有限公司
Chow Tai Fook Enterprises Limited
遠東發展有限公司
Far East Consortium International Limited

Drawing
SIGNAGE DETAILS - SHEET 1

Scale
1 : 10 @ A1
Date Printed
11/6/2018 3:53:25 PM
Project Number
Drawing Number
Issue

AUSYD160165 MOD13-AS9054 C



File Name C:\projects\REVIT\local\2017160165_THE STAR_MOD13_CENTRAL_2017.dwg

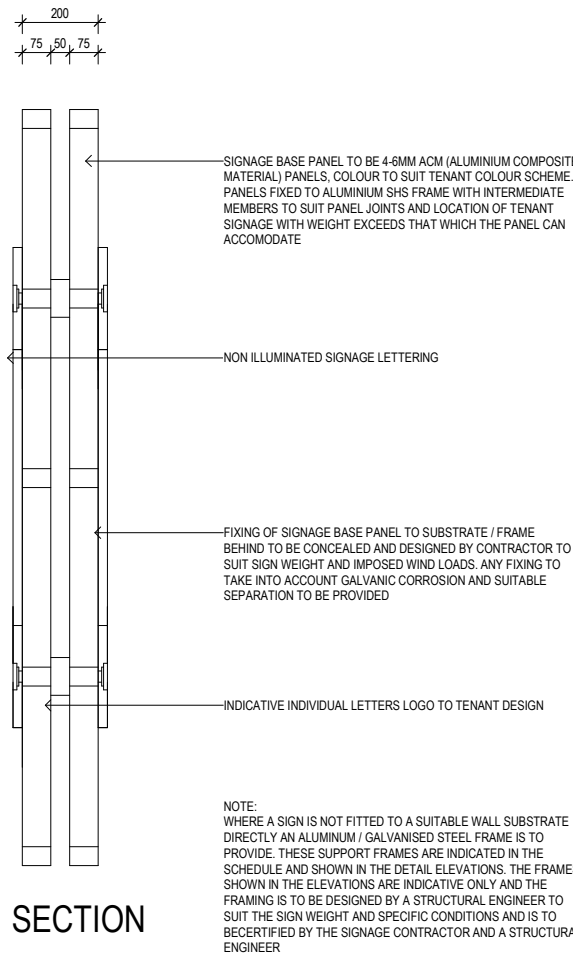
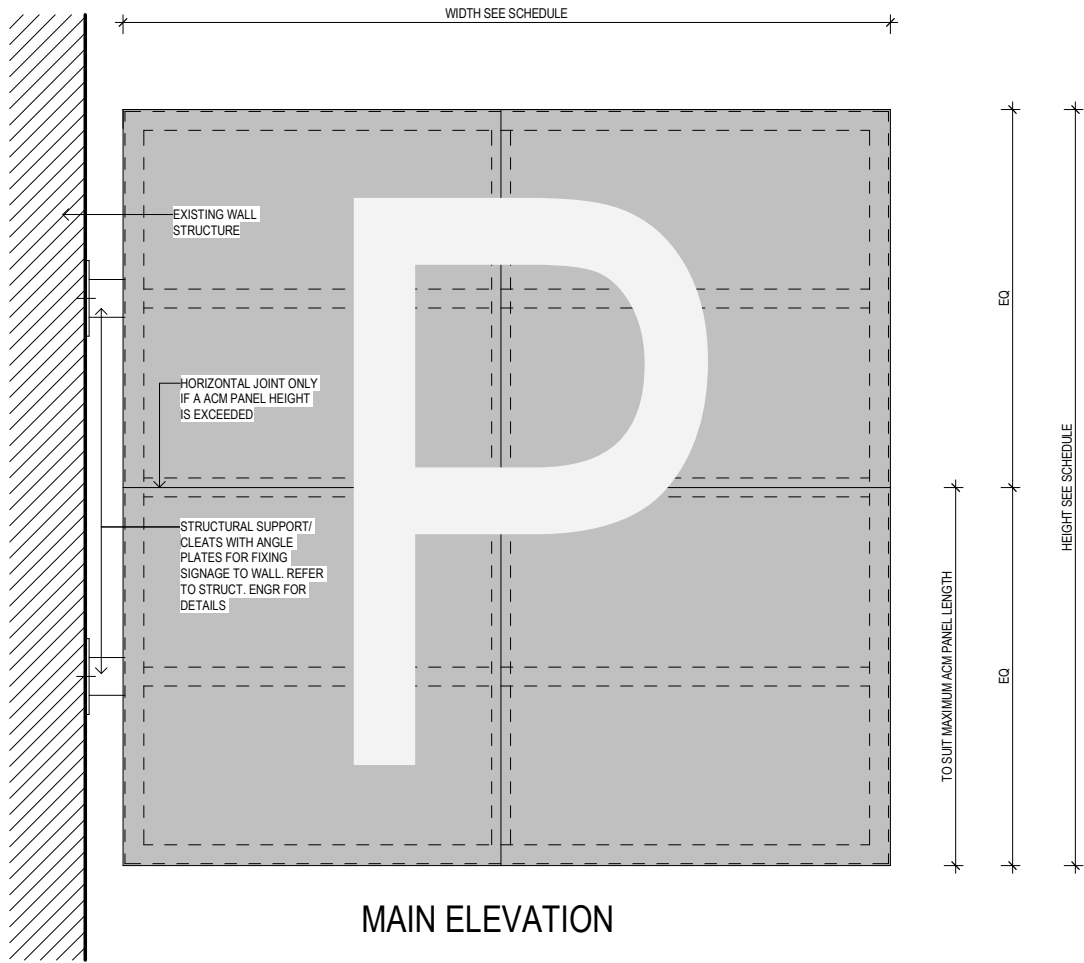

1 SIGNAGE DETAIL 3 - NON ILLUMINATED FIXED PERPENDICULAR TO WALL
1:10

* APPLIES TO SIGNAGE 10

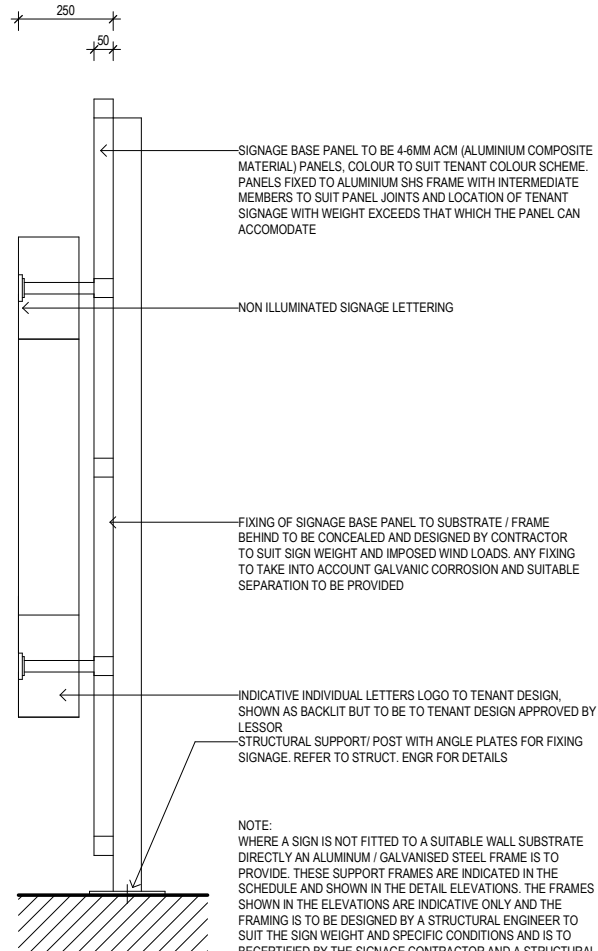
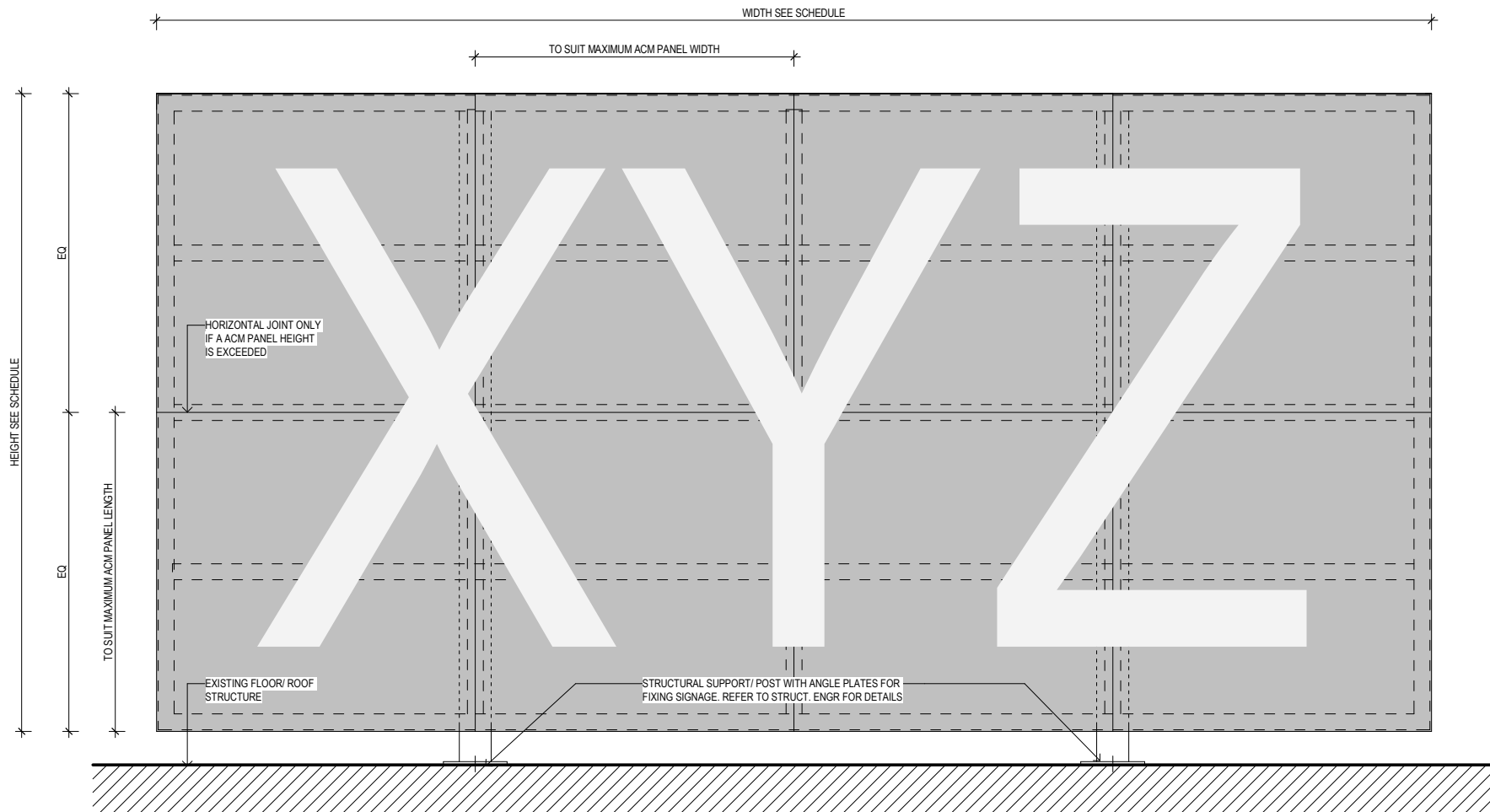

2 SIGNAGE DETAIL 4 - ILLUMINATED FREE STANDING
1:10

* APPLIES TO SIGNAGE 8

MAIN ELEVATION

SECTION

Notes
The information contained in this document is copyright and may not be used or reproduced for any other project or purpose.
Verify all dimensions and levels on site and report any discrepancies to dwp for direction prior to the commencement of work.
Drawings are to be read in conjunction with all other contract documents.
Use figured dimensions only. Do not scale from drawings. dwp cannot guarantee the accuracy of content and format for copies of drawings issued electronically.
The completion of the Issue Details Checked and Authorised section is confirmation of the status of the drawing. The drawing shall not be used for construction unless endorsed 'For Construction' and authorised for issue.

© dwp Australia Pty Ltd
Registered Business Name dwp Australia ABN 37 169 328 018
David Rose Nominated Architect NSW APB 4882

Consultants

Planner, Heritage & Social
URBIS

Structural & Civil Engineer
TAYLOR THOMSON WHITTING

Structural, Mechanical & Fire
Protection Engineer
WSP
BRINCKERHOFF

Electrical, Communications &
Hydraulic Engineer
UMOW LAI

BCA Consultant
McKenzie Group



GENERAL LEVELS NOTE:

RLs SHOWN ON
ARCHITECTURAL DRAWINGS
ARE 100m ABOVE AHD
(AUSTRALIAN HEIGHT DATUM).

North

DA - RESPONSE TO SUBMISSION

NOT TO BE USED DURING CONSTRUCTION

C	RESPONSE TO SUBMISSIONS	02.11.2018
B	MOD13 SUBMISSION	11.08.2017
A	DRAFT ISSUE	27.06.2017

Issue Description Date Chk Auth

Architect

dwp

www.dwp.com

Project

THE STAR - MODIFICATION 13

Location

80 PYRMONT STREET
PYRMONT NSW 2009

Client

THE STAR ENTERTAINMENT GROUP

THE STAR
ENTERTAINMENT GROUP

周大福企業有限公司

Chow Tai Fook Enterprises Limited

遠東發展有限公司
Far East Consortium International Limited

Drawing

SIGNAGE DETAILS - SHEET 2

Scale Date Printed

1:10 @ A1 11/6/2018 3:54:10 PM

Project Number Drawing Number Issue

AUSYD160165 MOD13-AS9055 C



File Name C:\projects\REVIT\board\2017160165_THE STAR_MOD13_CENTRAL_2017.dwg