APPENDIX D

MASTER PLAN

CORBEN ARCHITECTS, DA01/O
(LATEST AMENDMENT 24/4/10)





client	Ardent Leisure Pty Ltd	address	The Spit, Mosman	job no	DMS	drawing no
				drawn	CC	DA02
project	d'Albora Marina Refurbishment	title	Floor Plan L1	checked	mmk	issue
				scale	1:200	O
				@	A1	

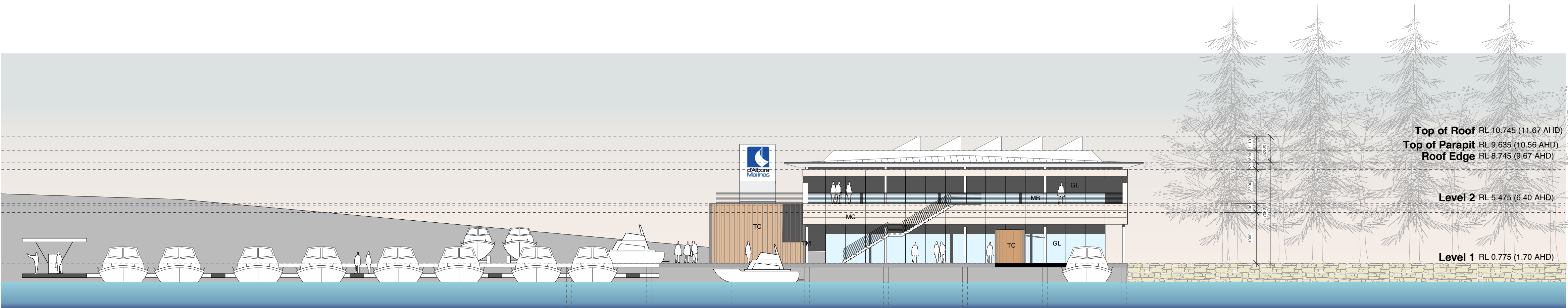

WEST ELEVATION

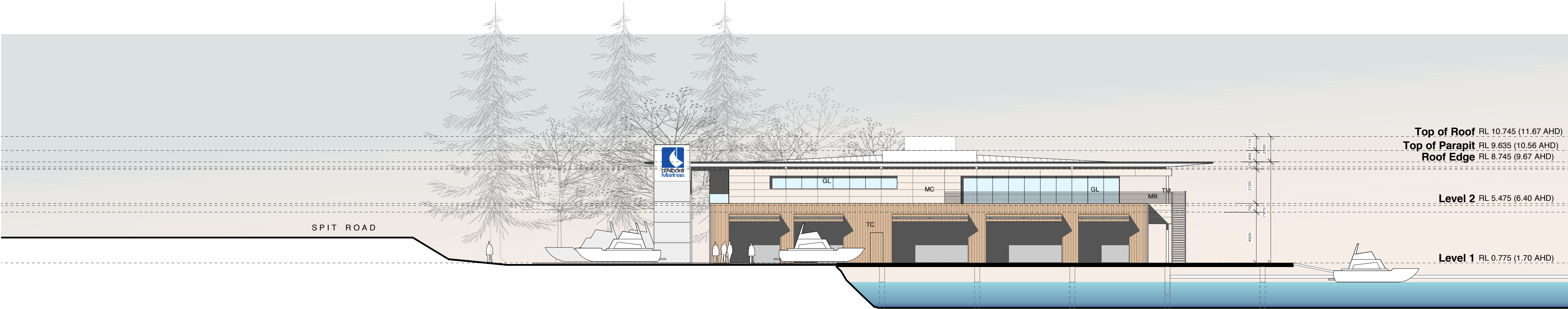

NORTH ELEVATION

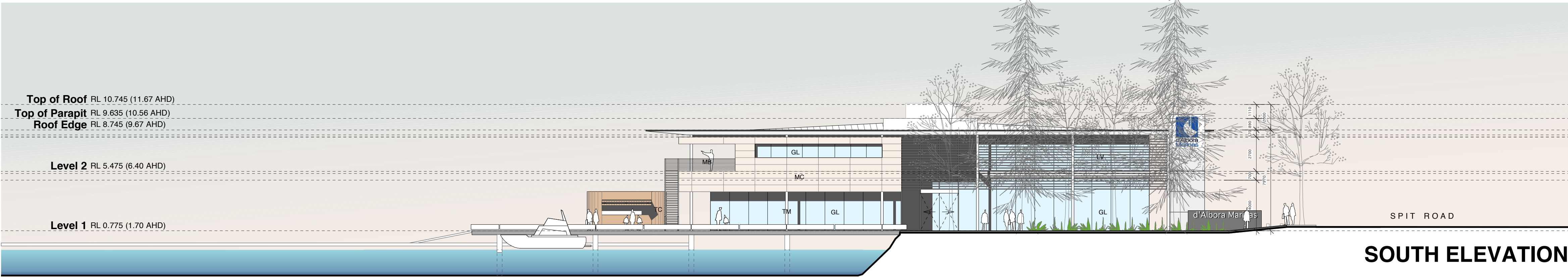

SOUTH ELEVATION

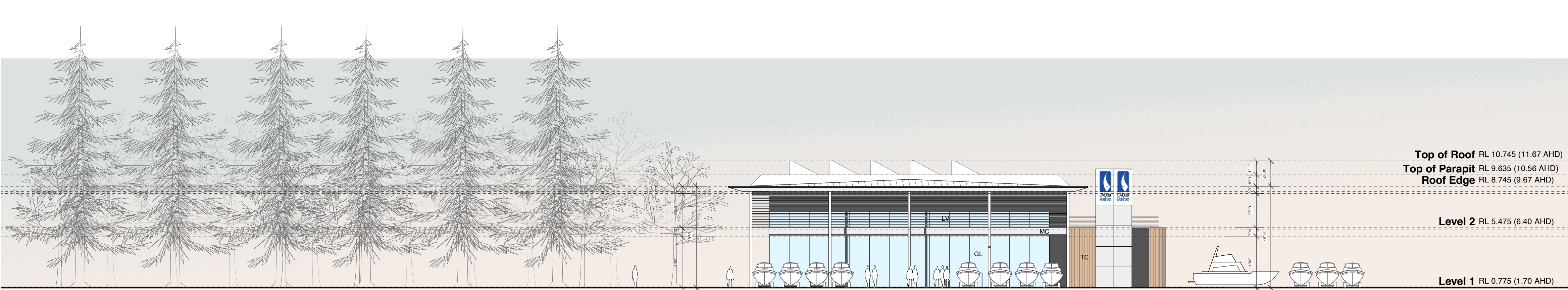

EAST ELEVATION

NOTE:
ALL LEVELS ARE RELATIVE TO ZERO FORT DENISON TIDE GAUGE.
AHD LEVELS ARE SHOWN IN BRACKETS

notes		
* Any discrepancies to be brought to the Architect's attention.		
* Use figure dimension in preference to scaling.		
* Only scale under direction from Architect.		
* Builder to examine site and verify conditions and dimensions.		
* This drawing remains the property of the Architects.		
* Client is granted conditional licence to use drawings.		
* Transfer of the licence is prohibited.		
* Architect reserves the right to terminate the licence.		
* Reproduction of the drawing in whole or part is prohibited.		
* Electronic data transfer should be scanned for viruses before use.		
* Any loss or damage (incl. consequential damage) caused to the recipient of electronic data, by its direct or indirect use, is not the liability of the architect.		
* Refer to hard copies for accuracy of electronic data.		
© Copyright reserved by the Architects.		
revisions		
no	amendment	date
B	Preliminary Issue to Consultants for information	22/1/08
C	Preliminary Issue to Consultants	6/2/08
D	DA Issue	1/3/08
E	RLs to Zero Fort Denison Tide Gauge	16/3/09
E	ISSUE TO DEPARTMENT OF PLANNING	24/4/10

CORBEN
ARCHITECTS

1440 Yeo Street Neutral Bay NSW 2089
T 02 9504 1644 F 02 9504 1855
www.corben.com.au mail@corben.com.au

client

Ardent Leisure Pty Ltd

project

d'Albora Marina Refurbishment

address

The Spit, Mosman

title

Elevations

job no

DMS

drawn

cc

checked

mmk

scale

1:200

@

A1

drawing no

DA05

issue

E

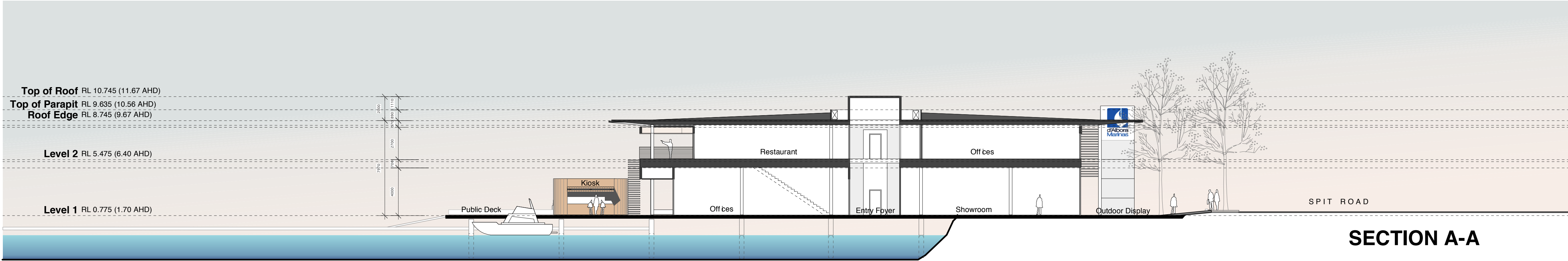

SECTION A-A

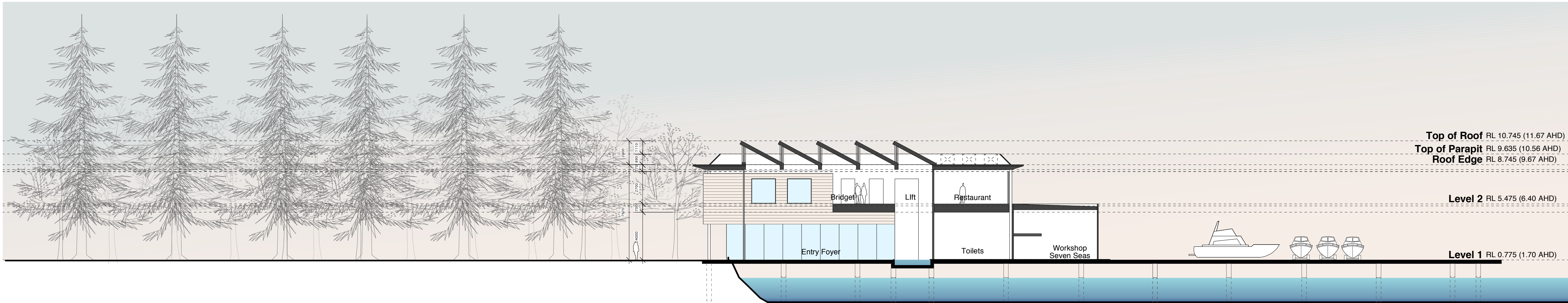

SECTION B-B

NOTE:
ALL LEVELS ARE RELATIVE TO ZERO FORT DENISON TIDE GAUGE.
AHD LEVELS ARE SHOWN IN BRACKETS

notes		
* Any discrepancies to be brought to the Architect's attention.		
* Use figure dimension in preference to scaling.		
* Only scale under direction from Architect.		
* Builder to examine site and verify conditions and dimensions.		
* This drawing remains the property of the Architects.		
* Client is granted conditional licence to use drawings.		
* Transfer of the licence is prohibited.		
* Architect reserves the right to terminate the licence.		
* Reproduction of the drawing in whole or part is prohibited.		
* Electronic data transfer should be scanned for viruses before use.		
* Any loss or damage (incl. consequential damage) caused to the recipient of electronic data, by its direct or indirect use, is not the liability of the architect.		
* Refer to hard copies for accuracy of electronic data.		
© Copyright reserved by the Architects.		

revisions		
no	amendment	date
B	Preliminary Issue to Consultants for Information	22/1/08
C	Preliminary Issue to Consultants	6/2/08
D	DA Issue	1/3/08
E	RLs to Zero Fort Denison Tide Gauge	16/3/09
E	ISSUE TO DEPARTMENT OF PLANNING	24/4/10

CORBEN
ARCHITECTS

1440 Yeo Street Neutral Bay NSW 2089
T 02 9504 1644 F 02 9504 1855
www.corben.com.au mail@corben.com.au

client
Ardent Leisure Pty Ltd

project
d'Albora Marina Refurbishment

address
The Spit, Mosman

title
Sections A-A/B-B

job no
DMS

drawn
CC

checked
mmk

scale
1:500

@
A1

drawing no
DA06

issue
E

DMS-DA064 (Issue 'E') 27/01/2011