



notes

- Any discrepancies to be brought to the Architect's attention.
- Use figure dimension in preference to scaling.
- Only scale under direction from Architect.
- Builder to examine site and verify conditions and dimensions.
- This drawing remains the property of the Architects.
- Client is granted conditional licence to use drawings.
- Reproduction of the drawing in whole or part is prohibited.
- Electronic data transfer should be scanned for viruses before use.
- Any loss or damage (incl. consequential damage) caused to the recipient of electronic data, by its direct or indirect use, is not the liability of the architect.
- Refer to hard copies for accuracy of electronic data.
- © Copyright reserved by the Architects.

revisions		date
no	amendment	
N	Proposed lease line added, boat nozzles added, berth notes added, smaller boats added to berth 98, 155, 178, tenant parking noted	24/1/09
O	NSWM Title Boundary Line corrected and noted.	10/12/09
O	ISSUE TO DEPARTMENT OF PLANNING	24/4/10
P	New Cycleway and Footpath added	12/8/10
Q	RLs changed to AHD only	13/8/10

CORBEN ARCHITECTS

14/40 Yeo Street Neutral Bay NSW 2089
T 02 9904 1844 F 02 9904 1855
www.corben.com.au mail@corben.com.au

client

Ardent Leisure Pty Ltd

project

d'Albora Marina Refurbishment

address

The Spit, Mosman

site

Master Plan

job no

DMS

drawn

CC

checked

mmk

scale

1:500

@

drawing no

DA01

issue

Q

DMS-DAGS4 (Issue Q) AHD only

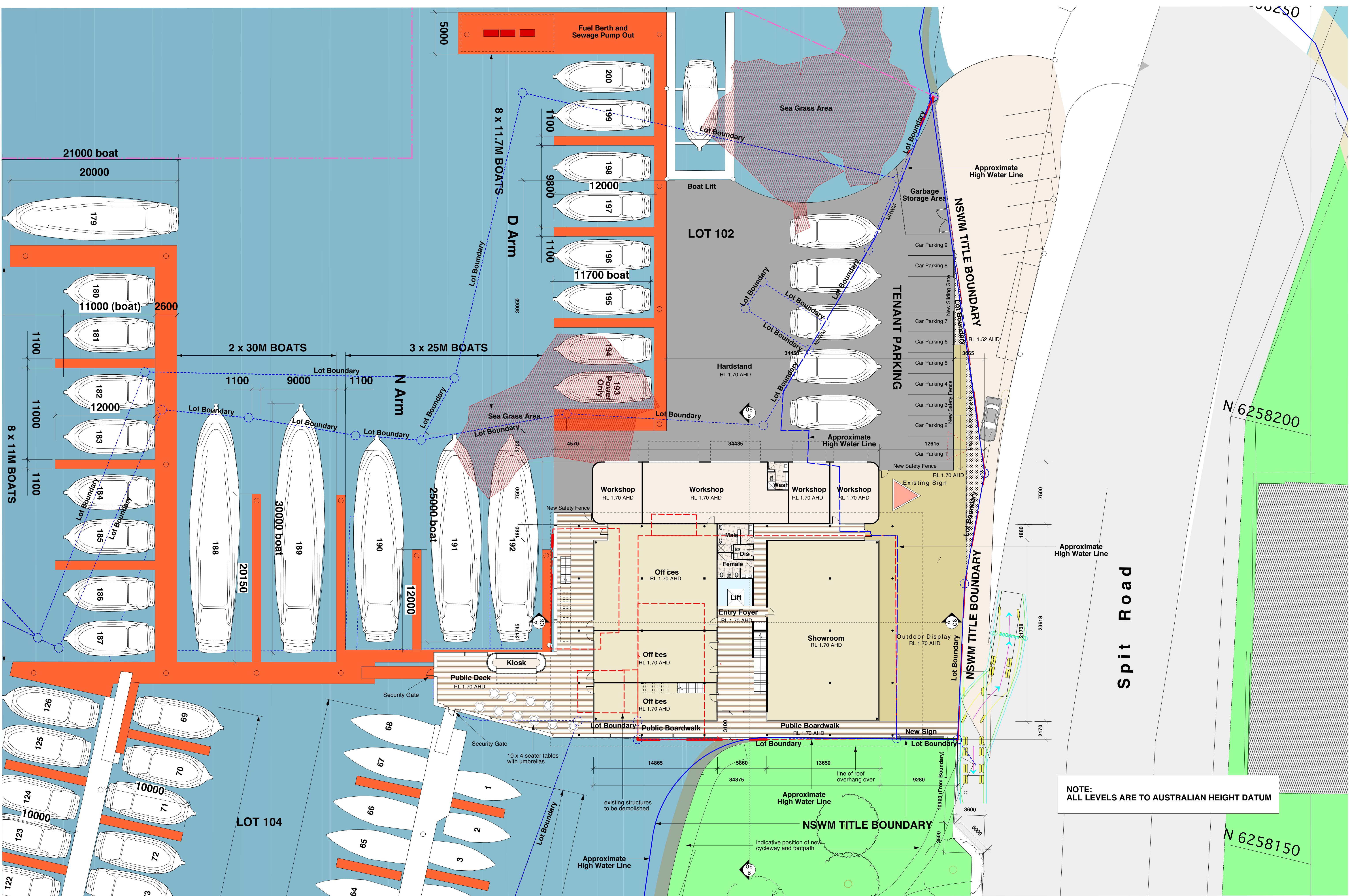

NOTE:
ALL LEVELS ARE TO AUSTRALIAN HEIGHT DATUM

NOTES		
Any discrepancies to be brought to the Architect's attention.		
Use figure dimension in preference to scaling.		
Only scale under direction from Architect.		
Builder to examine site and verify conditions and dimensions.		
Transfer of the licence is prohibited.		
Client is granted conditional licence to use drawings.		
Architect reserves the right to terminate the licence.		
Reproduction of the drawing in whole or part is prohibited.		
Electronic data transfer should be scanned for viruses before use.		
Any loss or damage (incl. consequential damage) caused to the recipient of electronic data, by its direct or indirect use, is not the liability of the architect.		
Refer to hard copies for accuracy of electronic data.		
© Copyright reserved by the Architects.		

REVISIONS		
no	amendment	date
N	Security gates noted. Kiosk table/chairs noted. boats added to hardstand, berths noted, tenant parking noted.	24/1/09
O	NSWM Title Boundary Line corrected and noted.	10/12/09
O	ISSUE TO DEPARTMENT OF PLANNING	24/4/10
P	New Cycleway and Footpath added	12/8/10
Q	RLs changed to AHD only	13/8/10

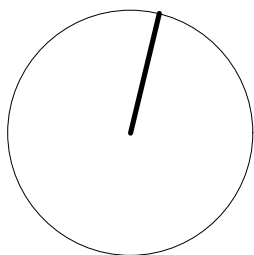

CORBEN ARCHITECTS	
14/40 Yeo Street Neutral Bay NSW 2089	
T 02 9904 1844 F 02 9904 1855	
www.corben.com.au mail@corben.com.au	

client	Ardent Leisure Pty Ltd	address	The Spit, Mosman	job no	DMS	drawing no	DA02
project	d'Albora Marina Refurbishment	site	Floor Plan L1	drawn	CC	issue	Q
				checked	mmk		
				scale	1:200		
				@	A1		

DMS-DA02-1 (Issue PPT) ATD 01/09/09

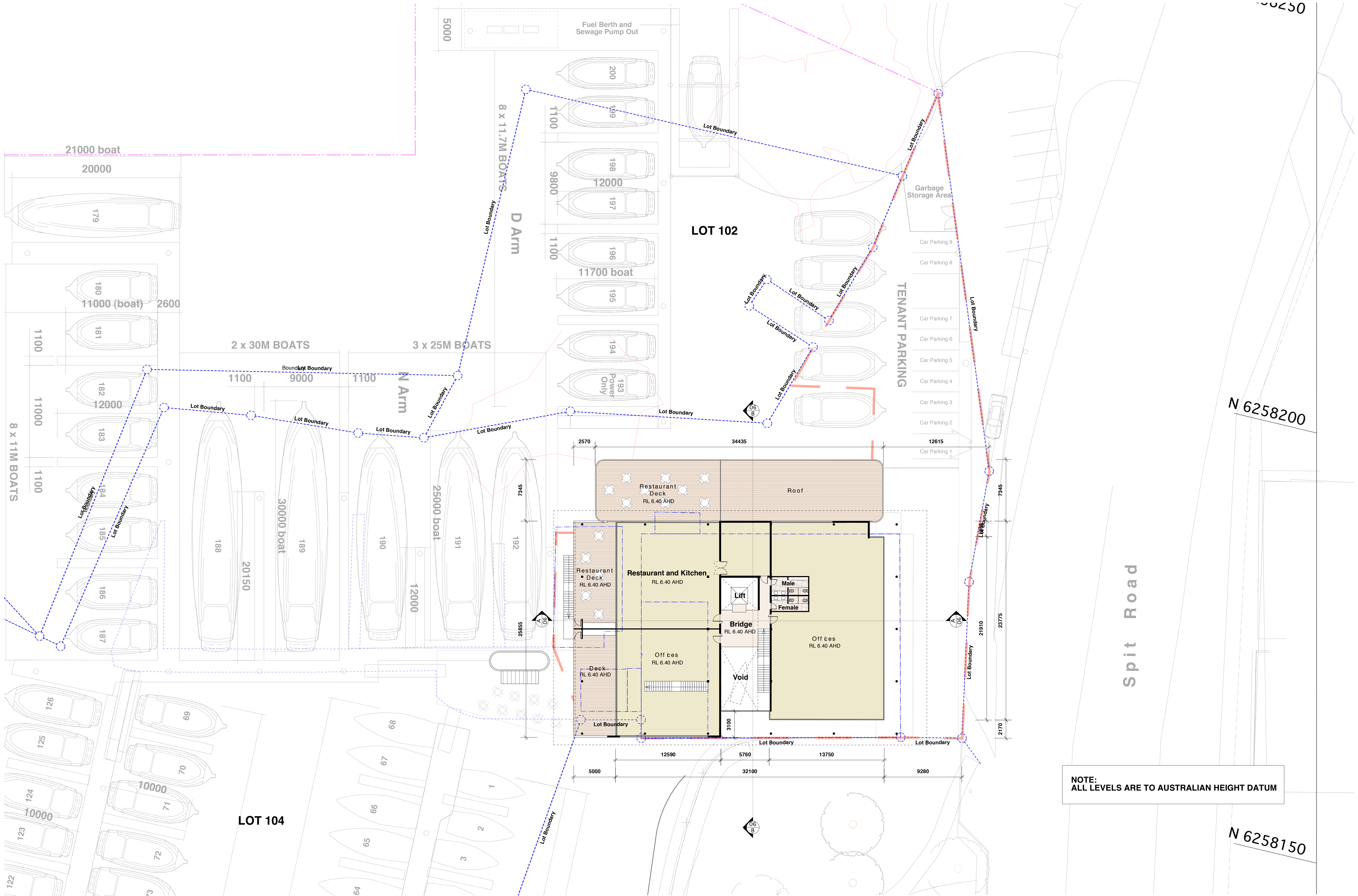

notes		
Any discrepancies to be brought to the Architect's attention.		
Use 1:100 scale in preference to scaling.		
Only scale under direction from Architect.		
Builder to examine site and verify conditions and dimensions.		
This drawing remains the property of the Architects.		
Client is granted conditional licence to use drawings.		
Transfer of the licence is prohibited.		
Architect reserves the right to terminate the licence.		
Reproduction of the drawing in whole or part is prohibited.		
Electronic data transfer should be scanned for viruses before use.		
Any loss or damage (incl. consequential damage) caused to the client by the use of electronic data, by its direct or indirect use, is not the liability of the architect.		
Refer to hard copies for accuracy of electronic data.		
© Copyright reserved by the Architects.		

revisions		
no	amendment	date
H	Access way deleted, truck lay off added	15/5/08
I	Hardstand car spaces added	2/2/09
J	Dimensions added, RLs changed to Zero Fort	2/4/09
J	Denison Tide Gauge, MHWM added, geo referencing added	
J	ISSUE TO DEPARTMENT OF PLANNING	24/4/10
K	RLs changed to AHD only	12/8/10

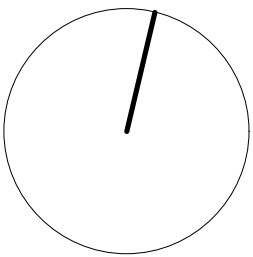

CORBEN
ARCHITECTS

14/40 Yeo Street Neutral Bay NSW 2089
T 02 9904 1844 F 02 9904 1855
www.corben.com.au mail@corben.com.au

client	Ardent Leisure Pty Ltd
project	d'Albora Marina Refurbishment

address	The Spit, Mosman
title	Floor Plan L2

job no	DMS
drawn	cc
checked	mimk
scale	1:200
@	A1

drawing no	DA03
issue	K

DMS-DA03-1 (Issue 1) AHD Only GR

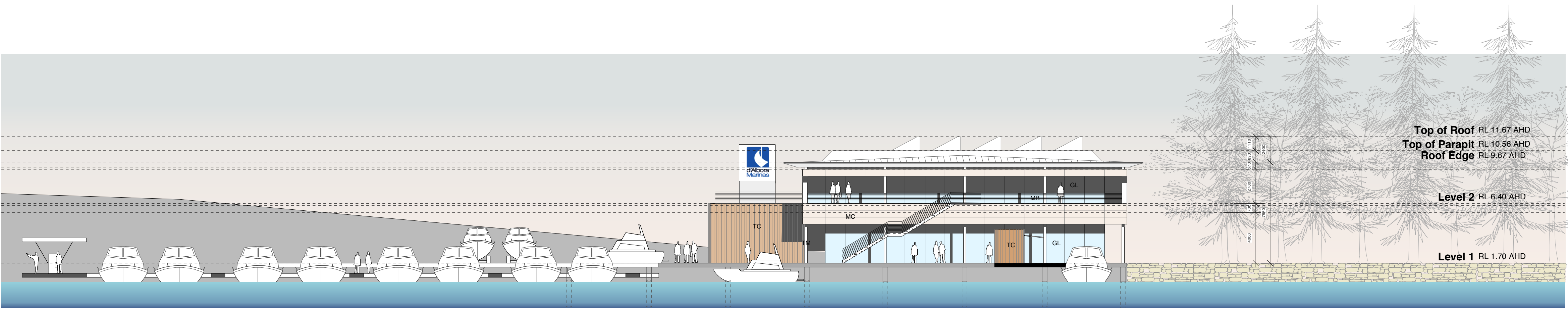

WEST ELEVATION

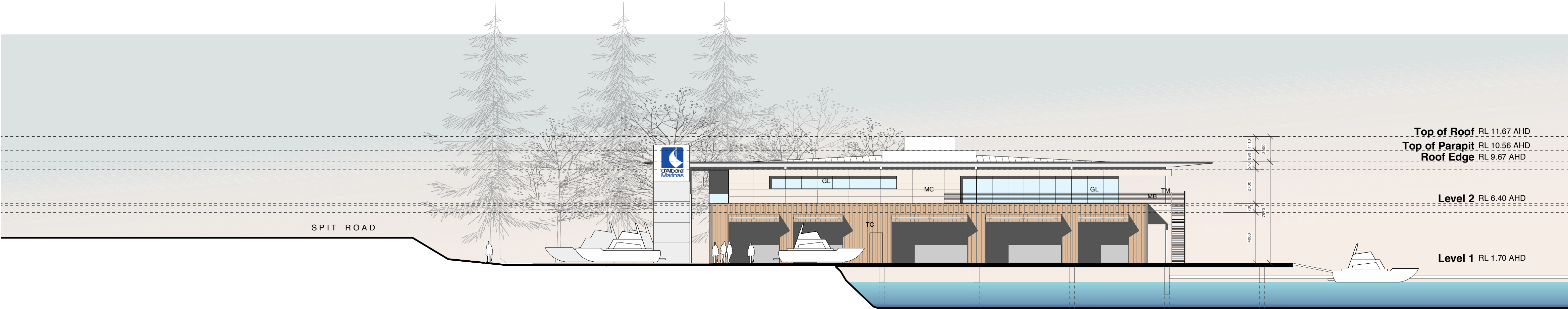

NORTH ELEVATION

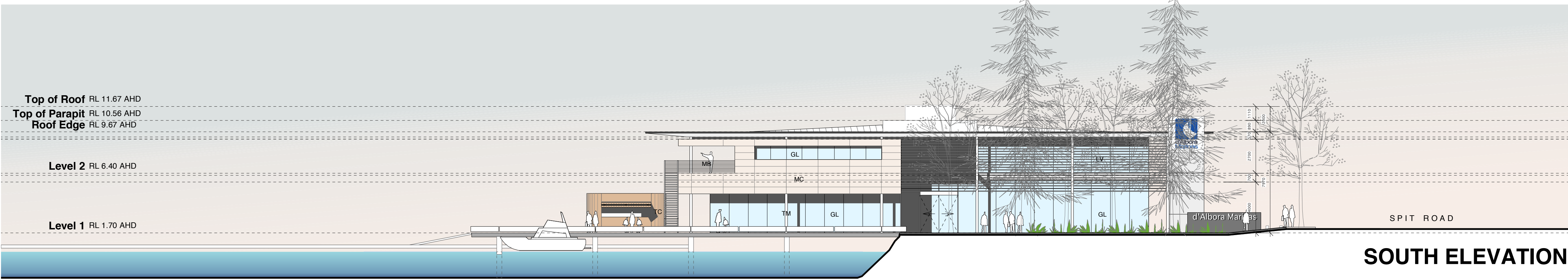

SOUTH ELEVATION

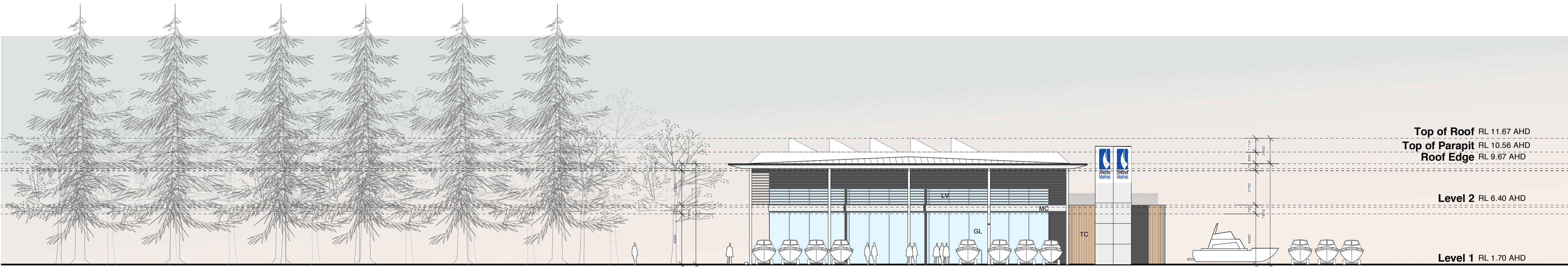

EAST ELEVATION

NOTE:
ALL LEVELS ARE TO AUSTRALIAN HEIGHT DATUM

notes	revisions	
* Any discrepancies to be brought to the Architect's attention. - Use figure dimension in preference to scaling - Only scale under direction from Architect. - Client to examine site and verify conditions and dimensions. - This drawing remains the property of the Architects. - Client is granted conditional licence to use drawings. - Transfer of the licence is prohibited. - Architect reserves the right to terminate the licence. - Reproduction of this drawing in whole or part is prohibited. - Electronic data transfer should be scanned for viruses before use. - Any loss or damage (incl. consequential damage) caused to the recipient of electronic data, by its direct or indirect use, is not the liability of the architect. - Refer to hard copies for accuracy of electronic data. - Copyright reserved by the Architects.	no amendment C Preliminary Issue to Consultants D DA Issue E RLs to Zero Fort Denison Tide Gauge E ISSUE TO DEPARTMENT OF PLANNING F RLs changed to AHD only	date 6/2/08 10/2/08 16/3/09 24/4/10 12/8/10

CORBEN
ARCHITECTS

14/40 Yeo Street Neutral Bay NSW 2089
T 02 9904 1844 F 02 9904 1855
www.corben.com.au mail@corben.com.au

client
Ardent Leisure Pty
Ltd

project
d'Albora Marina
Refurbishment

address
The Spit, Mosman

title
Elevations

job no
DMS

drawn
cc

checked
mmk

scale
1:200

@
A1

drawing no
DA05

issue
F

DMS-DA054 (Issue 1) AHD Only GR

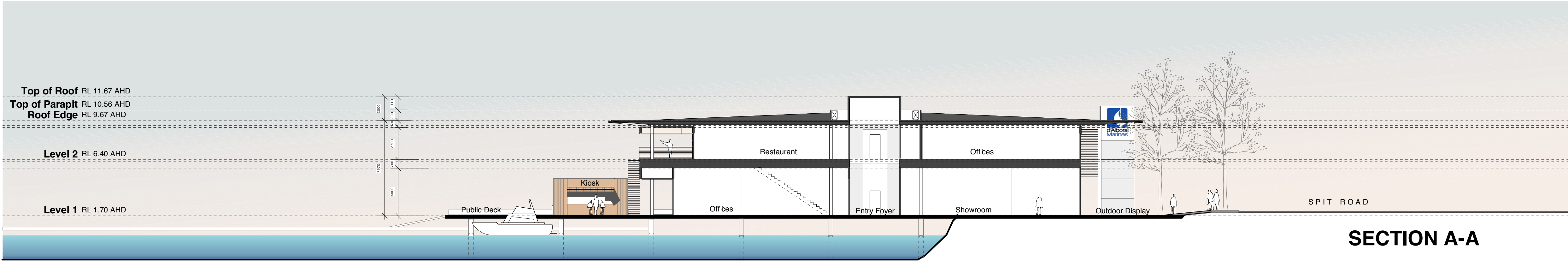

SECTION A-A

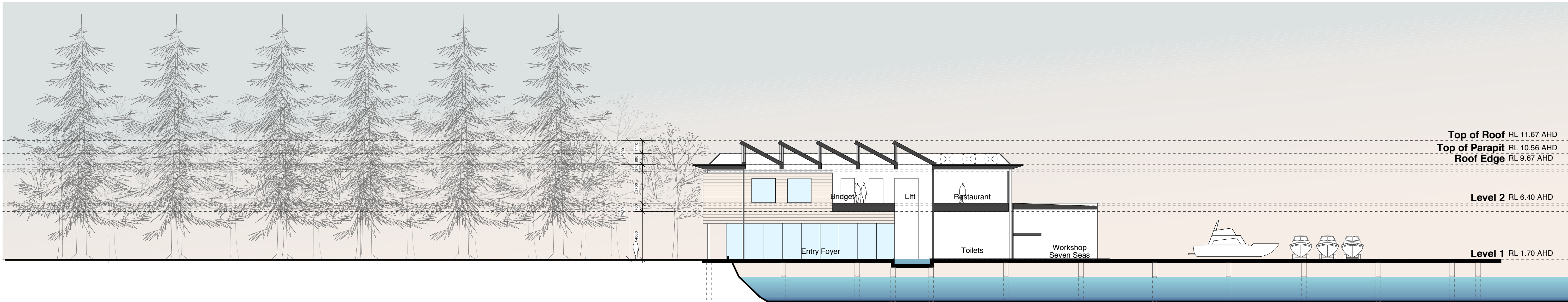

SECTION B-B

NOTE:
ALL LEVELS ARE TO AUSTRALIAN HEIGHT DATUM

notes		
* Any discrepancies to be brought to the Architect's attention.		
* Use figure dimension in preference to scaling.		
* Only scale under direction from Architect.		
* Builder to examine site and verify conditions and dimensions.		
* This drawing remains the property of the Architects.		
* Client is granted conditional licence to use drawings.		
* Transfer of the licence is prohibited.		
* Architect reserves the right to terminate the licence.		
* Reproduction of this drawing in whole or part is prohibited.		
* Electronic data transfer should be scanned for viruses before use.		
* Any loss or damage (incl. consequential damage) caused to the recipient of electronic data, by its direct or indirect use, is not the liability of the architect.		
* Refer to hard copies for accuracy of electronic data.		
© Copyright reserved by the Architects.		
revisions		
no	amendment	date
C	Preliminary Issue to Consultants	6/2/08
D	DA Issue	10/2/08
E	RLs to Zero Fort Denison Tide Gauge	16/3/09
E	ISSUE TO DEPARTMENT OF PLANNING	24/4/10
F	RLs changed to AHD only	12/8/10

CORBEN
ARCHITECTS

14/40 Yeo Street Neutral Bay NSW 2089
T 02 9904 1644 F 02 9904 1655
www.corben.com.au mail@corben.com.au

client
Ardent Leisure Pty Ltd

project
d'Albora Marina Refurbishment

address
The Spit, Mosman

title
Sections A-A/B-B

job no
DMS

drawn
cc

checked
mmk

scale
1:500

@
A1

drawing no
DA06

issue
F

DMS-DA064 (Issue 5) AHD Only GR