

NOTES		
Any discrepancies to be brought to the Architect's attention.		
Use figure dimension in preference to scaling.		
Only scale under direction from Architect.		
Builder to examine site and verify conditions and dimensions.		
This drawing remains the property of the Architects.		
Client is granted conditional licence to use drawings.		
Transfer of the licence is prohibited.		
Architect reserves the right to terminate the licence.		
Reproduction of the drawing in whole or part is prohibited.		
Electronic data transfer should be scanned for viruses before use.		
Any loss or damage (incl. consequential damage) caused to the recipient of electronic data, by its direct or indirect use, is not the liability of the architect.		
Refer to hard copies for accuracy of electronic data.		
© Copyright reserved by the Architects.		

REVISIONS		
no	amendment	date
A	Revision	14/1/08
B	Preliminary Issue to Consultants for Information	22/1/08
C	Preliminary Issue to Consultants	6/2/08
D	DA Issue	10/2/08
E	Dimensions Added	25/3/08
F	Parking and Fire Hydrant removed, existing parking re-instated	7/4/08
G	Access updated, cycleway/walkway added	1/5/08

PRELIMINARY

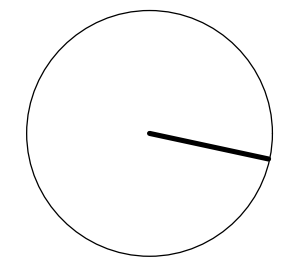

CORBEN
ARCHITECTS

14/40 Yeo Street Neutral Bay NSW 2089
T 02 9904 1844 F 02 9904 1855
www.corben.com.au mail@corben.com.au

client	d'Albora Marinas	address	The Spit, Mosman	job no	DMS	drawing no	DA01
project	d'Albora Marinas Refurbishment	title	Master Plan	drawn	cc	checked	mmk
				scale	1:500	issue	G
				@	A1		

DMS-DWG028 (Issue 05)
Plot Color



notes		
Any discrepancies to be brought to the Architect's attention.		
Use figure dimension in preference to scaling.		
Only scale under direction from Architect.		
Builder to examine site and verify conditions and dimensions.		
This drawing remains the property of the Architects.		
Client is granted conditional licence to use drawings.		
Transfer of the licence is prohibited.		
Architect reserves the right to terminate the licence.		
Reproduction of the drawing in whole or part is prohibited.		
Electronic data transfer should be scanned for viruses before use.		
Any loss or damage (incl. consequential damage) caused to the recipient of electronic data, by its direct or indirect use, is not the liability of the architect.		
Refer to hard copies for accuracy of electronic data.		
© Copyright reserved by the Architects.		

revisions		
no	amendment	date
A	Revision	14/1/08
B	Preliminary Issue to Consultants for information	22/1/08
C	Preliminary Issue to Consultants	6/2/08
D	DA Issue	10/2/08
E	Dimensions Added	25/3/08
F	Parking and Fire Hydrant removed, existing parking re-instated	7/4/08
G	Access updated, cycleway/walkway added	1/5/08

PRELIMINARY

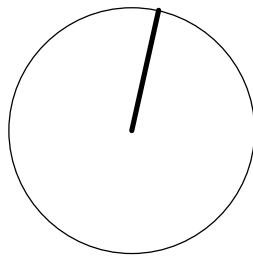

CORBEN ARCHITECTS

14/40 Yeo Street Neutral Bay NSW 2089
T 02 9504 1644 F 02 9504 1855
www.corben.com.au mail@corben.com.au

client	d'Albora Marinas
project	d'Albora Marinas Refurbishment

address	The Spit, Mosman
site	Floor Plan L1

job no	DMS	drawing no	DA02
drawn	cc	issue	G
checked	mmk		
scale	1:200		
@	A1		

DMS DA020 (Issue 'G')
Plot Date

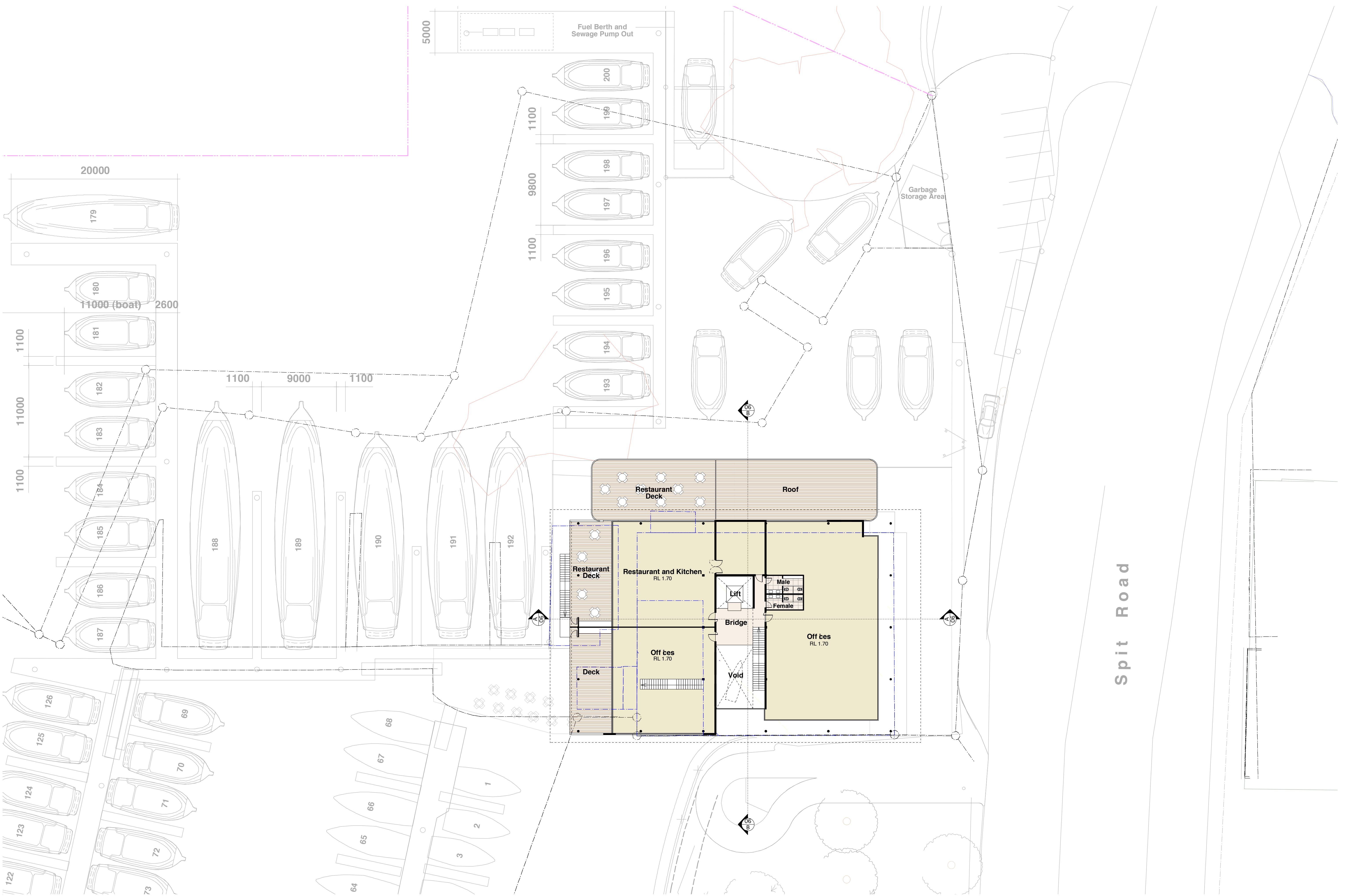

notes		
*Any discrepancies to be brought to the Architect's attention.		
*Use figure dimension in preference to scaling.		
*Only scale under direction from Architect.		
*Builder to examine site and verify conditions and dimensions.		
*This drawing remains the property of the Architects.		
*Client is granted conditional licence to use drawings.		
*Transfer of the licence is prohibited.		
*Architect reserves the right to terminate the licence.		
*Reproduction of the drawing in whole or part is prohibited.		
*Electronic data transfer should be scanned for viruses before use.		
*Any loss or damage (incl. consequential damage) caused to the recipient of electronic data, by its direct or indirect use, is not the liability of the architect.		
*Refer to hard copies for accuracy of electronic data.		
© Copyright reserved by the Architects.		

revisions		
no	amendment	date
A	Revision	14/1/08
B	Preliminary issue to Consultants for information	22/1/08
C	Preliminary issue to Consultants	6/2/08
D	DA Issue	10/2/08
E	Dimensions Added	25/3/08
F	Parking and Fire Hydrant removed, existing parking re-installed	7/4/08
G	Access updated, cycleway/walkway added	1/5/08

PRELIMINARY

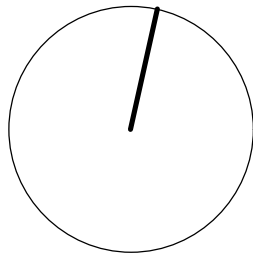

CORBEN
ARCHITECTS

14/40 Yeo Street Neutral Bay NSW 2089
T 02 9504 1544 F 02 9504 1555
www.corben.com.au mail@corben.com.au

client	d'Albora Marinas
project	d'Albora Marinas Refurbishment

address	The Spit, Mosman
title	Floor Plan L2

job no	DMS
drawn	cc
checked	mmk
scale	1:200
@	A1

drawing no	DA03
issue	G

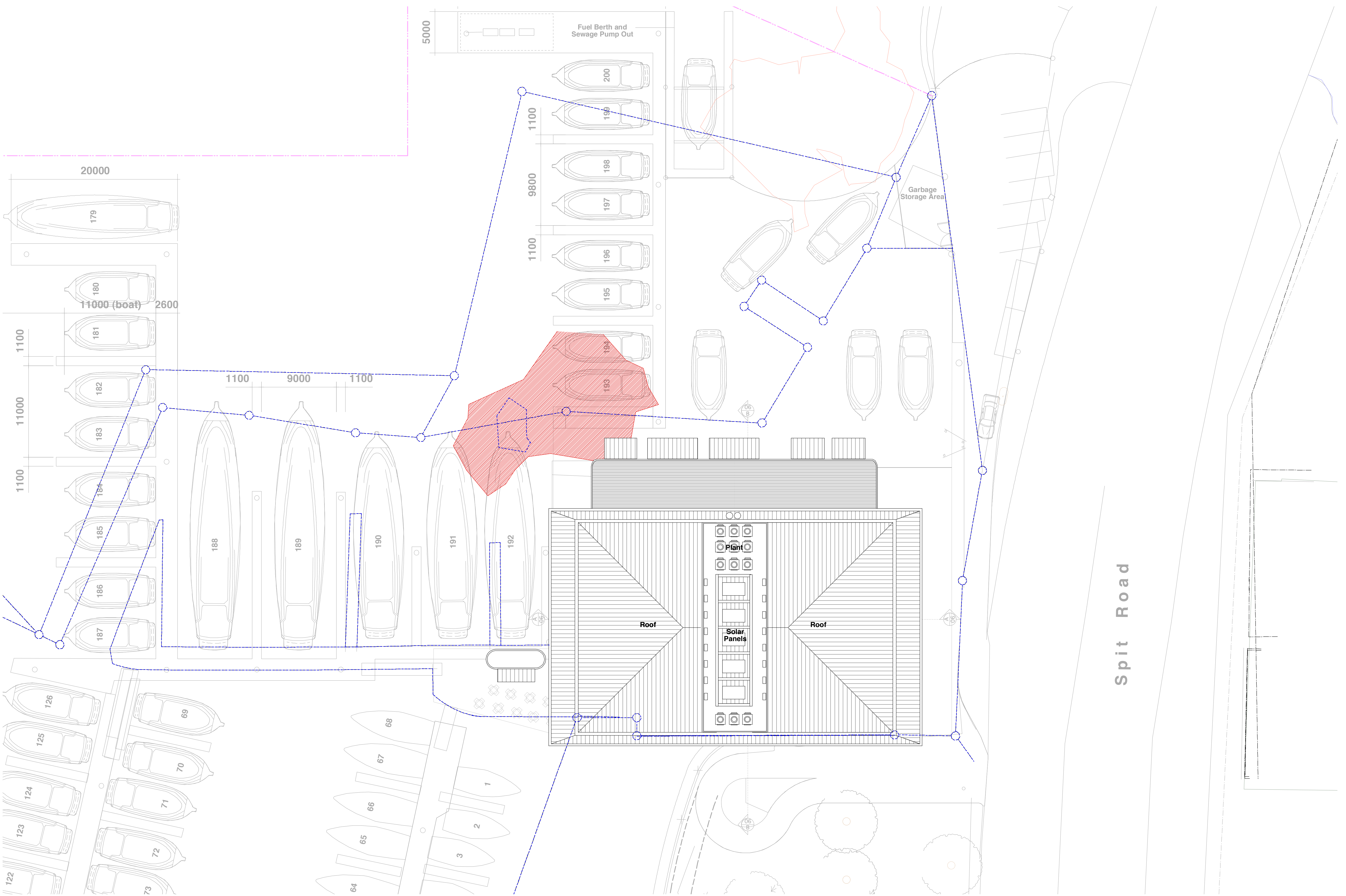

notes		
* Any discrepancies to be brought to the Architect's attention.		
* Use figure dimension in preference to scaling.		
* Only scale under direction from Architect.		
* Builder to examine site and verify conditions and dimensions.		
* This drawing remains the property of the Architects.		
* Client is granted conditional licence to use drawings.		
* Transfer of the licence is prohibited.		
* Architect reserves the right to terminate the licence.		
* Reproduction of the drawing in whole or part is prohibited.		
* Electronic data transfer should be scanned for viruses before use.		
* Any loss or damage (incl. consequential damage) caused to the recipient of electronic data, by its direct or indirect use, is not the liability of the architect.		
* Refer to hard copies for accuracy of electronic data.		
© Copyright reserved by the Architects.		

revisions		
no	amendment	date
A	Revision	14/1/08
B	Preliminary Issue to Consultants for Information	22/1/08
C	Preliminary Issue to Consultants	6/2/08
D	DA Issue	10/2/08
E	Dimensions Added	25/3/08
F	Parking and Fire Hydrant removed, existing parking re-instated	7/4/08
G	Access updated, cycleway/walkway added	1/5/08

PRELIMINARY

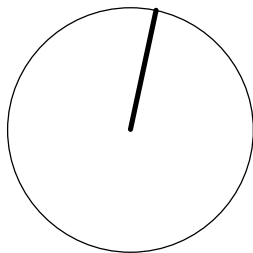

CORBEN
ARCHITECTS

14/40 Yeo Street Neutral Bay NSW 2089
T 02 9504 1644 F 02 9504 1855
www.corben.com.au mail@corben.com.au

clientd'Albora Marinas

projectd'Albora Marinas
Refurbishment

addressThe Spit, Mosman

titelRoof Plan

job noDMS

drawncc

checkedmmk

scale1:200

@A1

drawing noDA04

issueG

DMS-DA04-08 (Issue 07)
Plot Date:

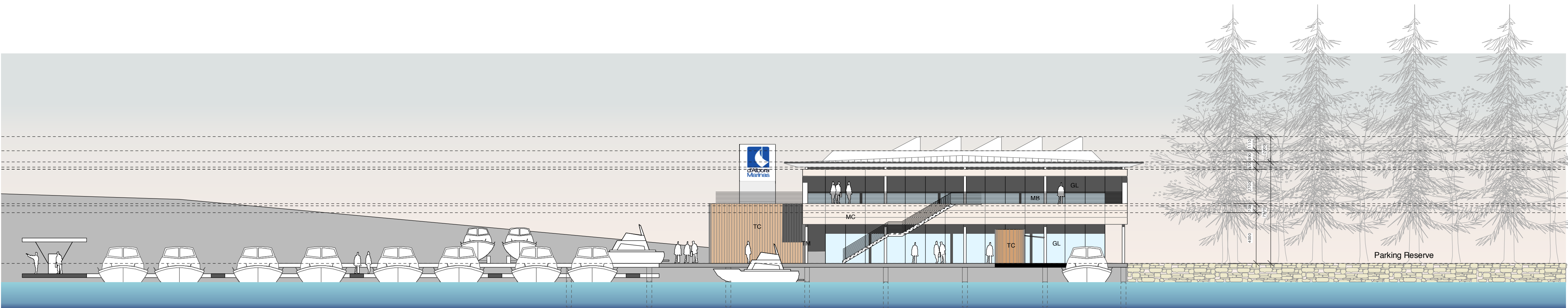

WEST ELEVATION

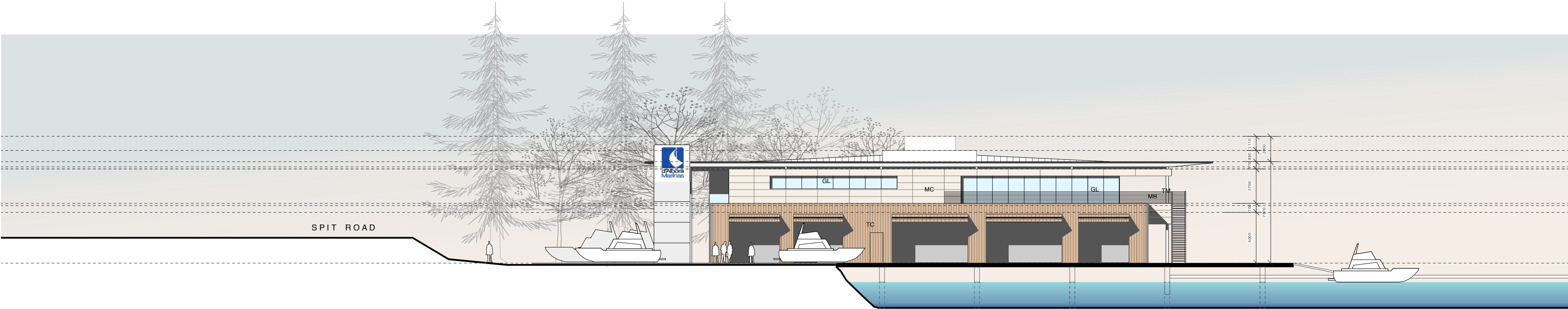

NORTH ELEVATION

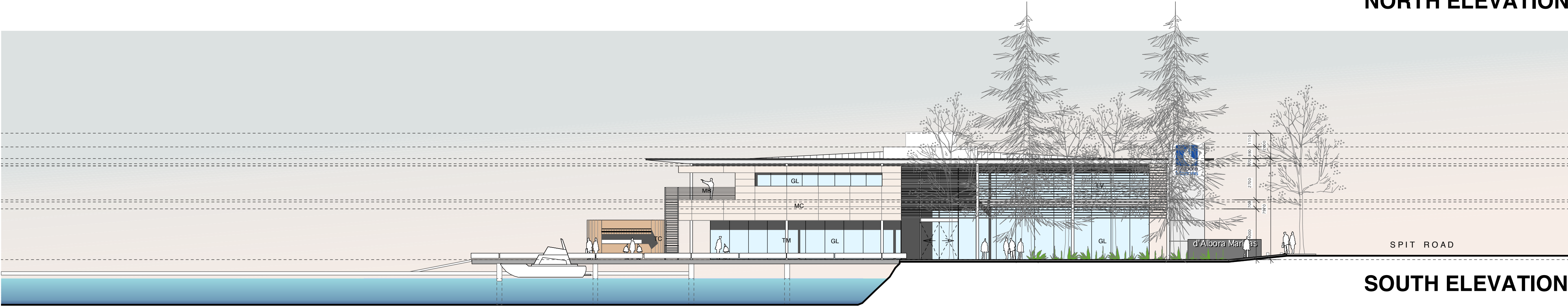

SOUTH ELEVATION

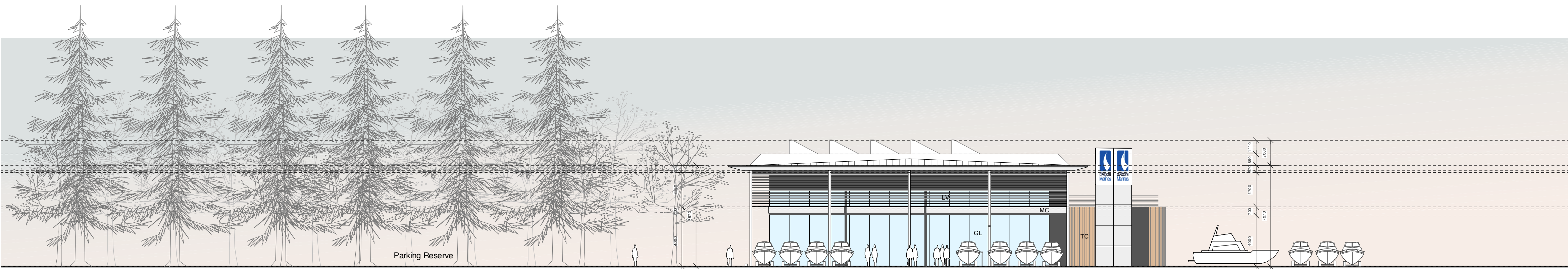

EAST ELEVATION

notes		
* Any discrepancies to be brought to the Architect's attention.		
* Use figure dimension in preference to scaling.		
* Only scale under direction from Architect.		
* Builder to examine site and verify conditions and dimensions.		
* This drawing remains the property of the Architects.		
* Client is granted conditional licence to use drawings.		
* Transfer of the licence is prohibited.		
* Architect reserves the right to terminate the licence.		
* Reproduction of the drawing in whole or part is prohibited.		
* Electronic data transfer should be scanned for viruses before use.		
* Any loss or damage (incl. consequential damage) caused to the recipient of electronic data, by its direct or indirect use, is not the liability of the architect.		
* Refer to hard copies for accuracy of electronic data.		
* Copyright reserved by the Architects.		
revisions		
no	amendment	date
A	Revision	14/1/08
B	Preliminary Issue to Consultants for Information	22/1/08
C	Preliminary Issue to Consultants	6/2/08
D	DA Issue	10/2/08

PRELIMINARY

CORBEN
ARCHITECTS

1440 Yeo Street Neutral Bay NSW 2089
T 02 9504 1644 F 02 9504 1855
www.corben.com.au mail@corben.com.au

clientd'Albora Marinas

projectd'Albora Marinas
Refurbishment

addressThe Spit, Mosman

titleElevations

job noDMS

drawnCC

checkedmmk

scale1:200

@A1

drawing noDA05

issueD

DMS DA0503 (Issue 01)
Plot Date

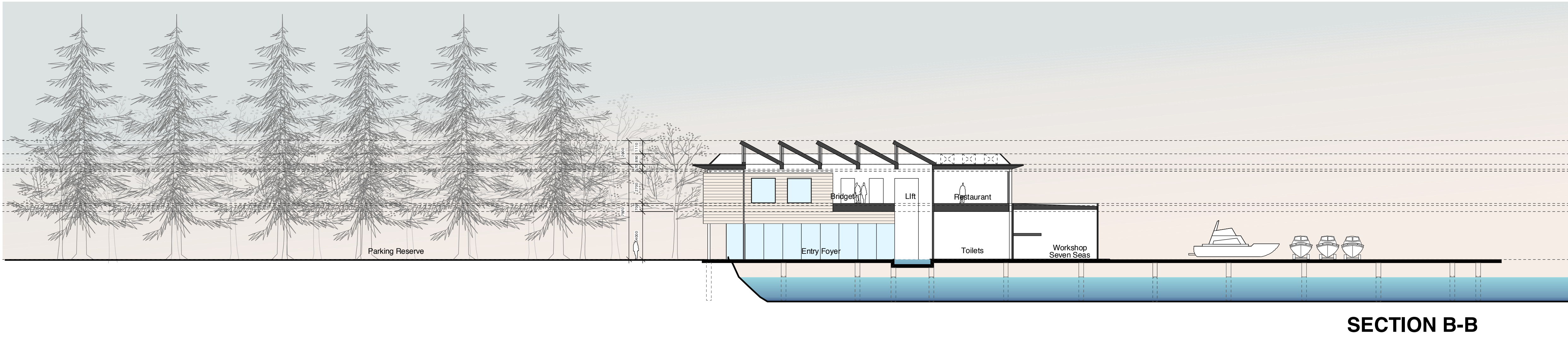
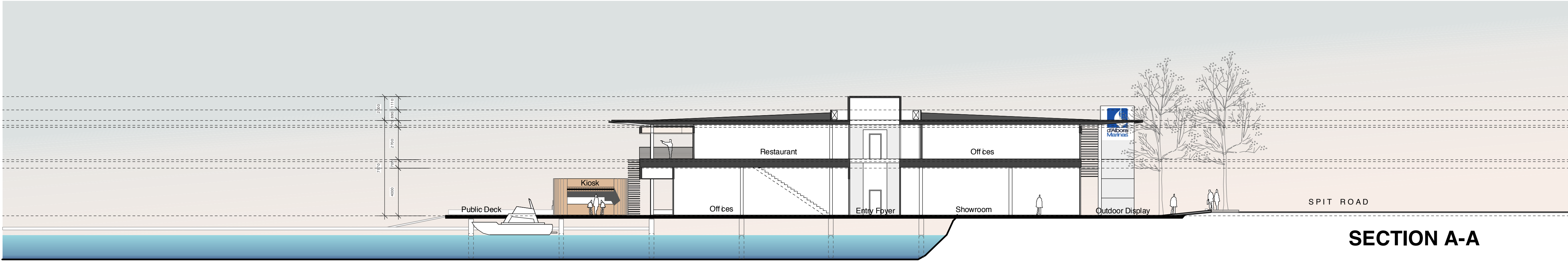

notes		
* Any discrepancies to be brought to the Architect's attention.		
* Use figure dimension in preference to scaling.		
* Only scale under direction from Architect.		
* Builder to examine site and verify conditions and dimensions.		
* This drawing remains the property of the Architects.		
* Client is granted conditional licence to use drawings.		
* Transfer of the licence is prohibited.		
* Architect reserves the right to terminate the licence.		
* Reproduction of the drawing in whole or part is prohibited.		
* Electronic data transfer should be scanned for viruses before use.		
* Any loss or damage (incl. consequential damage) caused to the recipient of electronic data, by its direct or indirect use, is not the liability of the architect.		
* Refer to hard copies for accuracy of electronic data.		
* Copyright reserved by the Architects.		
revisions		
no	amendment	date
A	Revision	14/1/08
B	Preliminary Issue to Consultants for information	22/1/08
C	Preliminary Issue to Consultants	6/2/08
D	DA Issue	10/2/08

PRELIMINARY

CORBEN
ARCHITECTS

14/40 Yeo Street Neutral Bay NSW 2089
T 02 9504 1644 F 02 9504 1855
www.corben.com.au mail@corben.com.au

client

d'Albora Marinas

project

d'Albora Marinas
Refurbishment

address

The Spit, Mosman

title

Sections A-A/B-B

job no

DMS

drawn

cc

checked

mmk

scale

1:500

@

A1

drawing no

DA06

issue

D

DMS DA0603 (Issue 'D')
Plot Date