

SHEET 2

SHEET 3

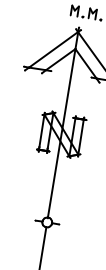
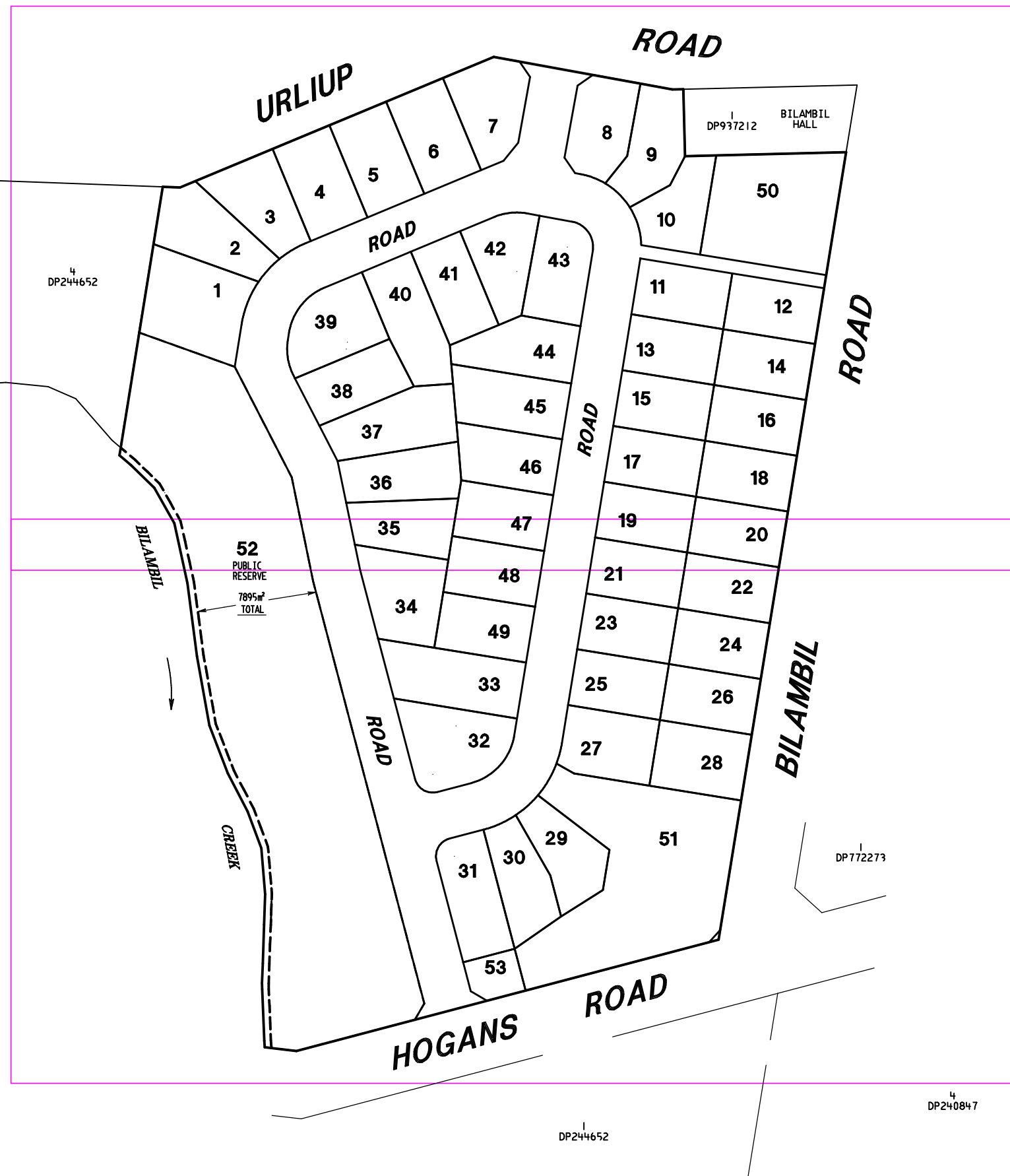

Rev L – 11/10/10 – Amend Lots 1–6	
Rev K – 21/07/2010 – Amend Lots 1,2,3 & 52	
Rev J – 02/06/2010 – Amend Lots 30 & 51	
Rev I – 01/06/2010 – Amend Lots 1 & 52	
Rev H – 31/05/2010 – Amend Lots 1 & 52	
Rev G – 15/02/2010 – Amend Emt	
Rev F – 8/12/09 – Amend Creek Bdy	
Revision	Chk'd

Registered Proprietors  
**JACKSON INTERNATIONAL PTY LTD**

**Important Notes:**

THE PROPOSED LOT BOUNDARIES, NUMBERS, AREAS AND DIMENSIONS AS SHOWN HEREON ARE PRELIMINARY ONLY AND ARE SUBJECT TO FINAL DESIGN, LOCAL AUTHORITY APPROVAL AND REGISTRATION IN THE DEPARTMENT OF LANDS NSW.

**Sheet Layout**

**SHEET 1**

**SHEET 2**

**SHEET 3**

**IMPORTANT NOTE:**

ALL UNDERGROUND SERVICES SHOULD BE LOCATED ONSITE BY RELEVANT AUTHORITIES BEFORE ANY WORK IS COMMENCED.

THIS NOTE IS AN INTEGRAL PART OF THIS PLAN.

**PROPOSED SUBDIVISION PLAN**

Of Lots 2 and 3 in DP244652  
Bilambil Road, Bilambil Village

Parish of TERRANORA County of ROUS

**B & P SURVEYS**  
CONSULTING SURVEYORS  
A.B.N. 55 010117236  
30 Beryl Street  
Tweed Heads, NSW, 2485, Australia  
Telephone: (07) 5536 3611  
Fax: (07) 5536 3701  
Email: tweed@bpsurveys.com.au  
Webpage: www.bpsurveys.com.au

Offices Also At :  
Surfers Paradise Murwillumbah  
Ph. (07) 55390499 Ph. (02) 66721924

J: \15300\15337\Projects\17154D–L.pro					
Scale 1 : 1500	Level Datum —	Drawn MES	Chk'd —	F.Bk —	L.Bk —
REF. No. T15337	Date 31/07/08	Drawing No./Size <b>17154 D</b>		Rev. <b>L</b>	

- (B) PROPOSED EASEMENT TO DRAIN SEWER AND WATER 3 WIDE (SUBJECT TO FINAL DETAILED DESIGN)
- (C) PROPOSED RESTRICTION ON TITLE TO PROVIDE ADDITIONAL VISTOR CARPARK ONSITE (SUBJECT TO FINAL DETAILED DESIGN)
- (E) PROPOSED EASEMENT TO DRAIN WATER VARIABLE WIDTH (SUBJECT TO FINAL DETAILED DESIGN)
- (F) PROPOSED EASEMENT FOR BUSHFIRE ASSET PROTECTION ZONE 10 WIDE (SUBJECT TO FINAL DETAILED DESIGN)

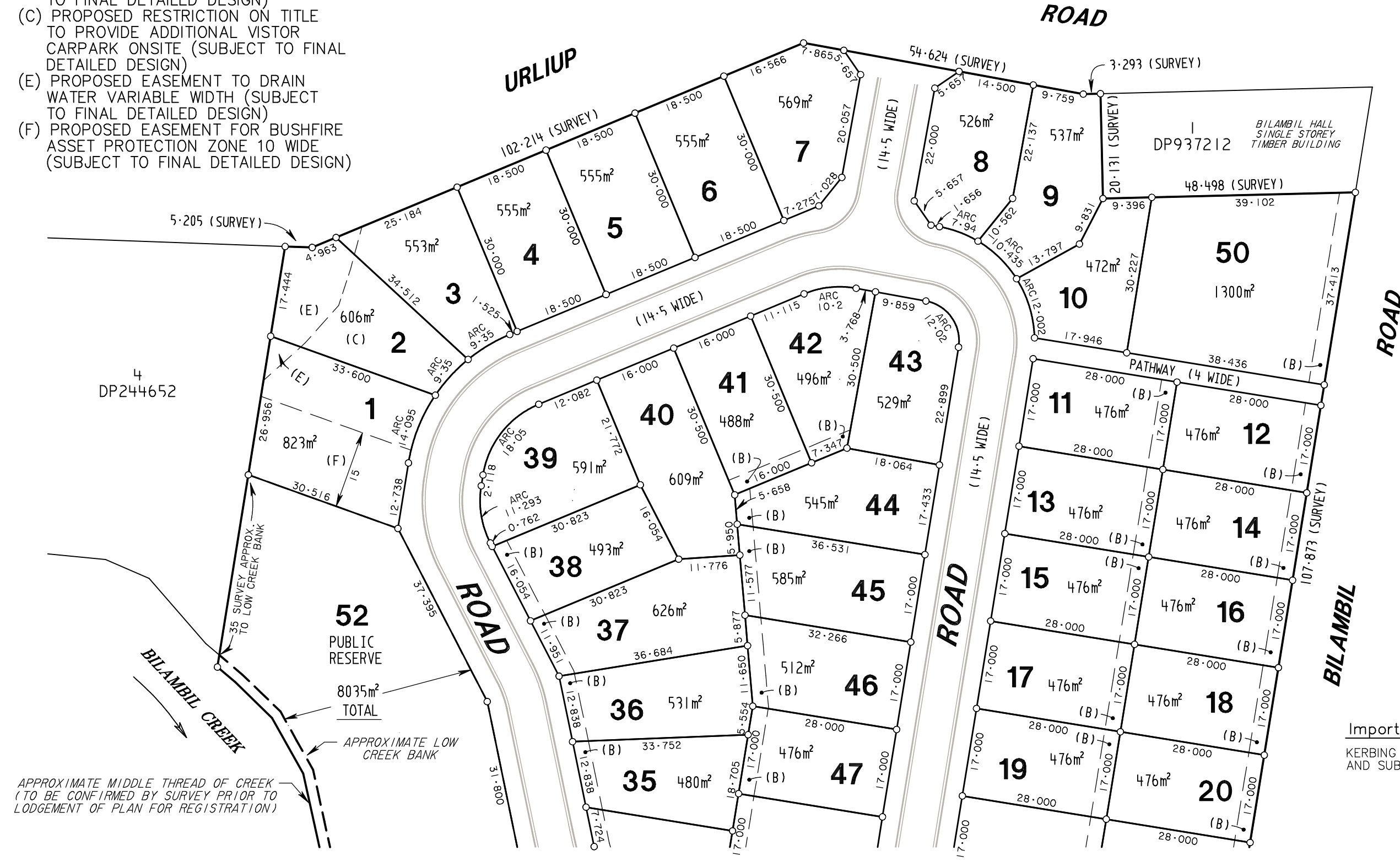
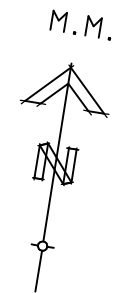

Important Notes:  
KERBING SHOWN IS INDICATIVE ONLY  
AND SUBJECT TO FINAL DETAILED DESIGN

SHEET 2 of 3

Rev L - 11/10/10 - Amend Lots 1-6  
Rev K - 21/07/2010 - Amend Lots 1,2,3 & 52  
Rev J - 02/06/2010 - Amend Lots 30 & 51  
Rev I - 01/06/2010 - Amend Lots 1 & 52  
Rev H - 31/05/2010 - Amend Lots 1 & 52  
Rev G - 15/02/2010 - Amend Emt  
Revision

JACKSON INTERNATIONAL PTY LTD

Important Notes: (THIS NOTE IS AN INTEGRAL PART OF THIS PLAN)  
THE PROPOSED LOT BOUNDARIES, NUMBERS, AREAS AND DIMENSIONS AS SHOWN HEREON ARE PRELIMINARY ONLY AND ARE SUBJECT TO FINAL DESIGN, LOCAL AUTHORITY APPROVAL AND REGISTRATION IN THE DEPARTMENT OF LANDS NSW.

Sheet Layout  
SHEET 2  
SHEET 3



ALL UNDERGROUND SERVICES SHOULD BE LOCATED ONSITE BY RELEVANT AUTHORITIES BEFORE ANY WORK IS COMMENCED.

PROPOSED SUBDIVISION PLAN

Of Lots 2 and 3 in DP244652  
Bilambil Road, Bilambil Village

Parish of TERRANORA County of ROUS

J:\15300\15337\Projects\17154D-L.pro

Scale	Level Datum	F.Bk	L.Bk	Drawn
1 : 800 @ A3	-	-	-	MES
				Chk'd

B & P SURVEYS  
CONSULTING SURVEYORS  
A.B.N. 55 010117236

30 Beryl Street  
Tweed Heads, NSW, 2485, Australia  
Telephone: (07) 5536 3611  
Fax: (07) 5536 3701  
Email: tweed@bpsurveys.com.au  
Webpage: www.bpsurveys.com.au



Offices Also At : Surfers Paradise, Murwillumbah  
Ph. (07) 55390499 Ph. (02) 66721924

Ref. No.	Date	Drawing No./Size	Rev.
T15337	31/07/08	17154 D	L

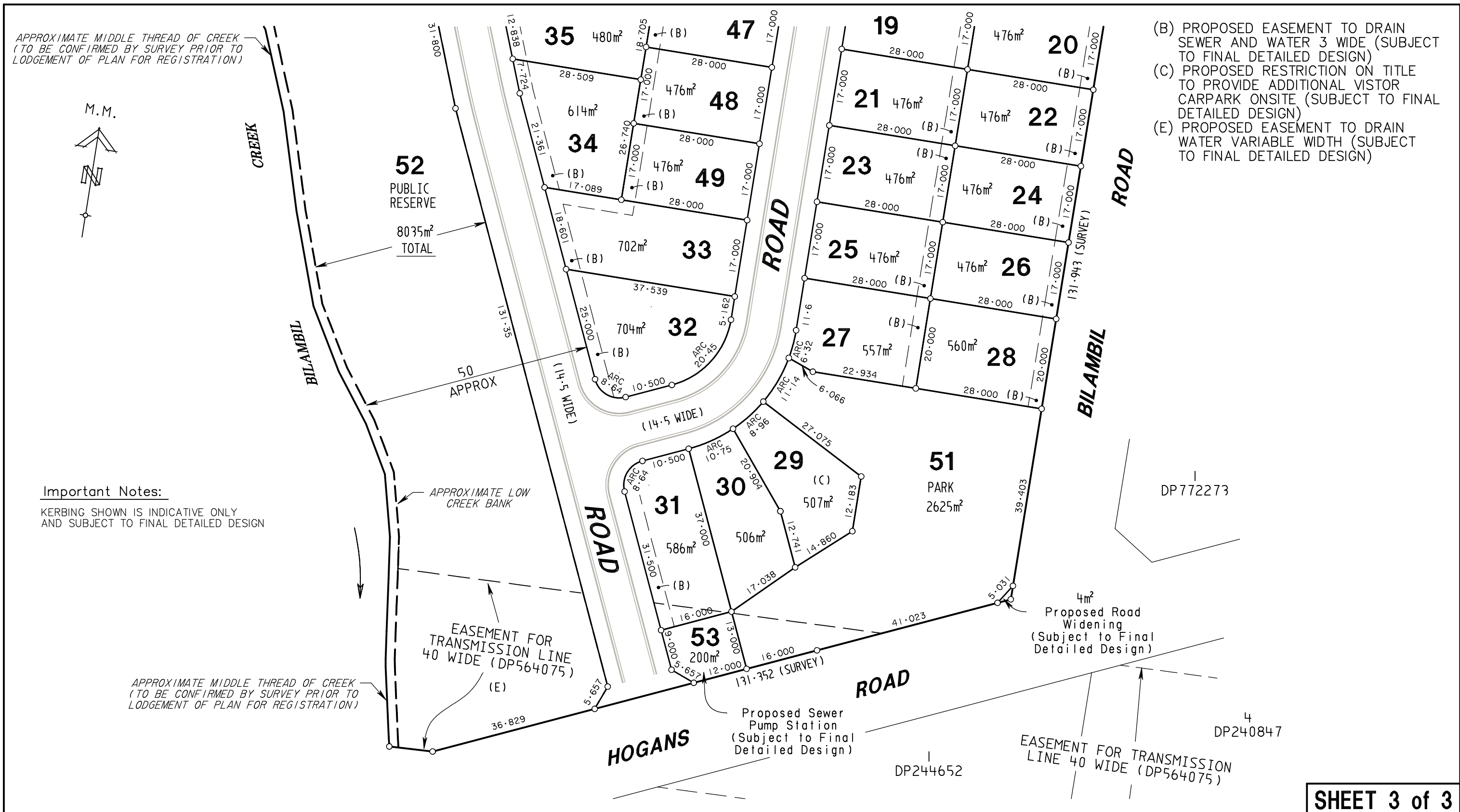

**Important Notes:**

KERBING SHOWN IS INDICATIVE ONLY  
AND SUBJECT TO FINAL DETAILED DESIGN

- (B) PROPOSED EASEMENT TO DRAIN SEWER AND WATER 3 WIDE (SUBJECT TO FINAL DETAILED DESIGN)
- (C) PROPOSED RESTRICTION ON TITLE TO PROVIDE ADDITIONAL VISTOR CARPARK ONSITE (SUBJECT TO FINAL DETAILED DESIGN)
- (E) PROPOSED EASEMENT TO DRAIN WATER VARIABLE WIDTH (SUBJECT TO FINAL DETAILED DESIGN)

**SHEET 3 of 3**

Rev L - 11/10/10 - Amend Lots 1-6	Chk'd
Rev K - 21/07/2010 - Amend Lots 1,2,3 & 52	
Rev J - 02/06/2010 - Amend Lots 30 & 51	
Rev I - 01/06/2010 - Amend Lots 1 & 52	
Rev H - 31/05/2010 - Amend Lots 1 & 52	
Rev G - 15/02/2010 - Amend Emt	Revision
Registered Proprietors	

**JACKSON INTERNATIONAL PTY LTD**

**Important Notes: (THIS NOTE IS AN INTEGRAL PART OF THIS PLAN)**

THE PROPOSED LOT BOUNDARIES, NUMBERS, AREAS AND DIMENSIONS AS SHOWN HEREON ARE PRELIMINARY ONLY AND ARE SUBJECT TO FINAL DESIGN, LOCAL AUTHORITY APPROVAL AND REGISTRATION IN THE DEPARTMENT OF LANDS NSW.

**Sheet Layout**

**SHEET 2**

**SHEET 3**

**IMPORTANT NOTE:**



ALL UNDERGROUND SERVICES  
SHOULD BE LOCATED ONSITE  
BY RELEVANT AUTHORITIES  
BEFORE ANY WORK IS COMMENCED.

**PROPOSED SUBDIVISION PLAN**

Of Lots 2 and 3 in DP244652

Bilambil Road, Bilambil Village

Parish of TERRANORA County of ROUS

J:\15300\15337\Projects\17154D-L.pro

Scale	Level Datum	F.Bk	L.Bk	Drawn
1 : 800	—	—	—	MES
@ A3				Chk'd

**B & P SURVEYS  
CONSULTING SURVEYORS**

A.B.N. 55 010117236  
30 Beryl Street  
Tweed Heads, NSW, 2485, Australia  
Telephone: (07) 5536 3611  
Fax: (07) 5536 3701  
Email: tweed@bpsurveys.com.au  
Webpage: www.bpsurveys.com.au

Offices Also At : Surfers Paradise Murwillumbah  
Ph.(07) 55390499 Ph.(02) 66721924



A QUALITY ASSURED COMPANY

Ref. No.	Date	Drawing No./Size	Rev.
T15337	31/07/08	17154 D	L