

IMPORTANT NOTE:

www.dialbeforeyoudig.com.au



ALL UNDERGROUND SERVICES SHOULD BE LOCATED ONSITE BY RELEVANT AUTHORITIES BEFORE ANY WORK IS COMMENCED.

SHEET 2

SHEET 3



Legend

- TP11 ... DENOTES TELSTRA PIT
- STAY ... DENOTES ELECTRICITY STAY POLE
- EPP ... DENOTES ELECTRICITY POWER POLE
- FH ... DENOTES HYDRANT
- ... DENOTES BARB WIRE FENCE
- ... DENOTES INVERT OF OPEN DRAIN
- ... DENOTES UNDERGROUND STORMWATER PIPE
- ... DENOTES ABOVE GROUND ELECTRICITY LINE

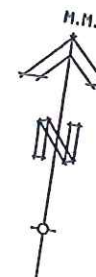

Revision

Client

Chk'd

JACKSON INTERNATIONAL PTY LTD

Important Notes:

DATE OF SURVEY: 2, 3, 22 & 24/10/2007
 CONTOUR INTERVAL - 1.0 m
 LEVEL DATUM: VIDE SSM 90108 RL 3.758 AHD
 CONTOURS ARE DERIVED FROM FIELD OBSERVATIONS AND ARE ACCURATE TO WITHIN HALF THE CONTOUR INTERVAL.
 ONLY VISIBLE SURFACE FEATURES OF UNDERGROUND SERVICES HAVE BEEN SHOWN.
 NO REPORT IS MADE ON ANY UNDERGROUND SERVICES ON OR ADJACENT TO THE SITE.
 PRIOR TO ANY DEMOLITION, EXCAVATION OR CONSTRUCTION ON THE SITE, THE RELEVANT AUTHORITIES SHOULD BE CONTACTED FOR POSSIBLE LOCATION OF FURTHER UNDERGROUND SERVICES AND DETAILED LOCATION OF ALL SERVICES.
 THE TITLE BOUNDARIES AS SHOWN HEREON WERE NOT MARKED AT THE TIME OF SURVEY AND HAVE BEEN DETERMINED BY PLAN DIMENSIONS ONLY & NOT BY FIELD SURVEY.
 NATURAL SURFACE LEVELS WERE OBTAINED BY AERIAL LASER SCANNING METHOD AND ARE ACCURATE TO $\pm 0.15m$
 VEGETATION LINES AND TRACK LOCATIONS WERE DIGITIZED FROM AERIAL PHOTOGRAPHY AND IS TO PLOTTING ACCURACY ONLY.

THIS NOTE IS AN INTEGRAL PART OF THIS PLAN.

EXISTING SITE SURVEY PLAN

Of Lots 2 and 3 in DP244652

Bilambil Road, Bilambil Village

Parish of TERRANORA

County of ROUS

B & P SURVEYS
 CONSULTING SURVEYORS

A.B.N. 55 01017236

30 Beryl Street
 Tweed Heads, NSW, 2485, Australia
 Telephone: (07) 5536 3611
 Fax: (07) 5536 3701
 Email: tweed@bpsurveys.com.au
 Webpage: www.bpsurveys.com.au



A QUALITY ASSURED COMPANY

Offices Also At:
 Surfers Paradise Ph. (07) 55390499
 Murwillumbah Ph. (02) 66721924

J:\15300\15337\Projects\17149D.pro

Scale	Level Datum	Drawn	Chk'd	F.Bk	L.Bk
1 : 1500	AHD	kgs	WBS	FB 1	—
REF. No.	Date	Drawing No./Size	Rev.		
T15337	31/07/08	17149 D	—		

Sheet Layout

SHEET 1

SHEET 2

SHEET 3

SHEET 1 of 3

Legend

- TELSTRA PIT ... DENOTES TELSTRA PIT
- STAY ... DENOTES ELECTRICITY STAY POLE
- EPP ... DENOTES ELECTRICITY POWER POLE
- FH ... DENOTES HYDRANT
- BARB WIRE FENCE ... DENOTES BARB WIRE FENCE
- INVERT OF OPEN DRAIN ... DENOTES INVERT OF OPEN DRAIN
- UNDERGROUND STORMWATER PIPE ... DENOTES UNDERGROUND STORMWATER PIPE
- ABOVE GROUND ELECTRICITY LINE ... DENOTES ABOVE GROUND ELECTRICITY LINE

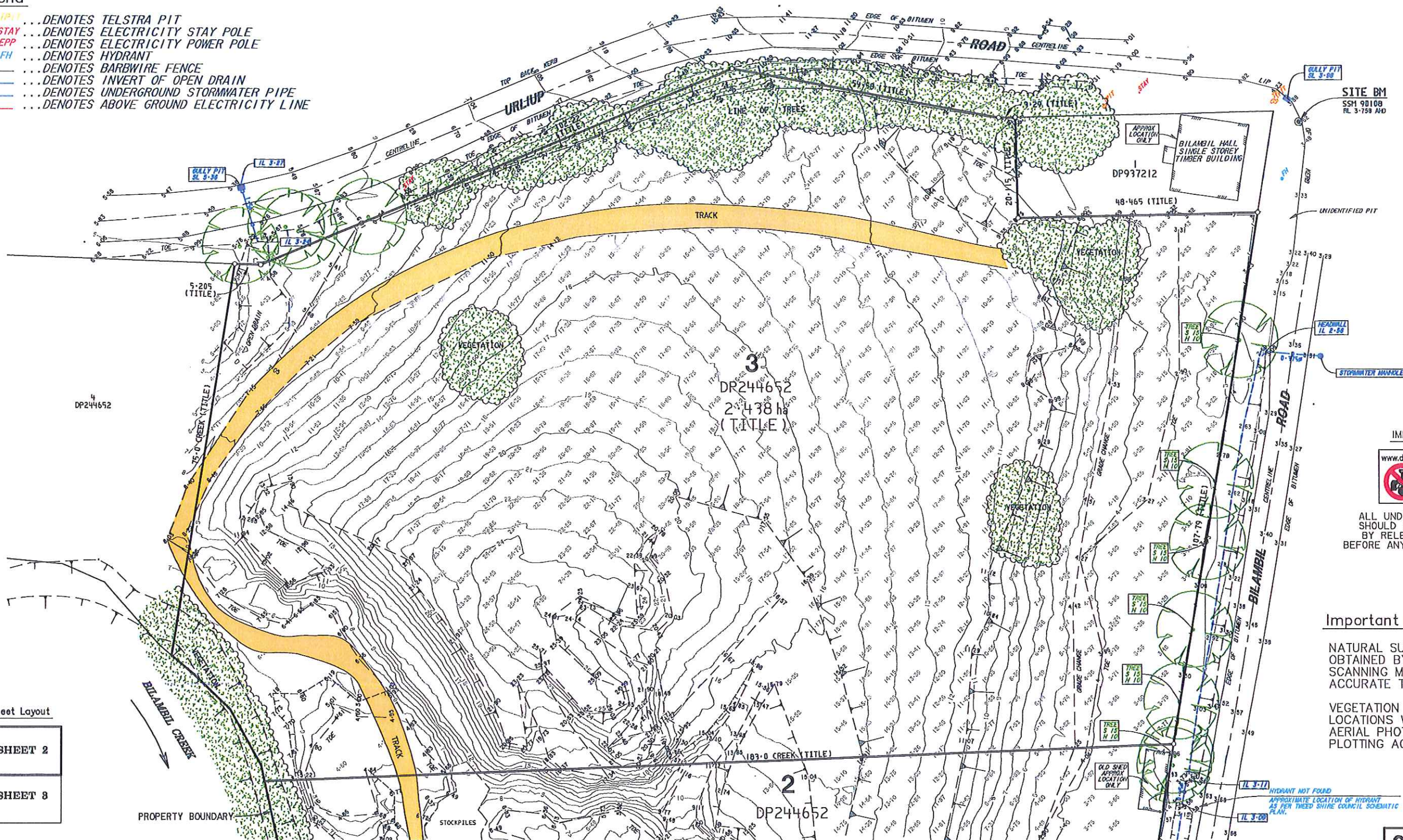

IMPORTANT NOTE:



ALL UNDERGROUND SERVICES SHOULD BE LOCATED ONSITE BY RELEVANT AUTHORITIES BEFORE ANY WORK IS COMMENCED.

Important Notes:

NATURAL SURFACE LEVELS WERE OBTAINED BY AERIAL LASER SCANNING METHOD AND ARE ACCURATE TO $\pm 0.15m$

VEGETATION LINES AND TRACK LOCATIONS WERE DIGITIZED FROM AERIAL PHOTOGRAPHY AND IS TO PLOTTING ACCURACY ONLY.

Sheet Layout

SHEET 2

SHEET 3

SHEET 2 of 3

Revision

Client

Chk'd

Important Notes: (THIS NOTE IS AN INTEGRAL PART OF THIS PLAN)

DATE OF SURVEY: 2, 3, 22 & 24/10/2007
 CONTOUR INTERVAL - 1.0 m
 LEVEL DATUM: VIDE SSM 90108 RL 3.758 AHD
 CONTOURS ARE DERIVED FROM FIELD OBSERVATIONS AND ARE ACCURATE TO WITHIN HALF THE CONTOUR INTERVAL.
 ONLY VISIBLE SURFACE FEATURES OF UNDERGROUND SERVICES HAVE BEEN SHOWN.
 NO REPORT IS MADE ON ANY UNDERGROUND SERVICES ON OR ADJACENT TO THE SITE.
 PRIOR TO ANY DEMOLITION, EXCAVATION OR CONSTRUCTION ON THE SITE, THE RELEVANT AUTHORITIES SHOULD BE CONTACTED FOR POSSIBLE LOCATION OF FURTHER UNDERGROUND SERVICES AND DETAILED LOCATION OF ALL SERVICES.
 THE TITLE BOUNDARIES AS SHOWN HEREON WERE NOT MARKED AT THE TIME OF SURVEY AND HAVE BEEN DETERMINED BY PLAN DIMENSIONS ONLY & NOT BY FIELD SURVEY.

EXISTING SITE SURVEY PLAN

Of Lots 2 and 3 in DP244652
 Bilambil Road, Bilambil Village

Parish of TERRANORA County of ROUS

J: \15300\15337\Projects\17149D.pro

Scale
 1 : 800
 @ A3

Level Datum
 AHD

F.Bk
 FB 1

L.Bk
 -

Drawn
 KGS
 Chk'd
 KAS

B & P SURVEYS CONSULTING SURVEYORS

A.B.N. 55 010117236

30 Beryl Street
 Tweed Heads, NSW, 2485, Australia
 Telephone: (07) 5536 3611
 Fax: (07) 5536 3701
 Email: tweed@bpsurveys.com.au
 Webpage: www.bpsurveys.com.au

Offices Also At : Surfers Paradise Murwillumbah
 Ph. (07) 55390499 Ph. (02) 66721924



A QUALITY ASSURED COMPANY



Ref. No.
 T15337

Date
 31/07/08

Drawing No./Size
 17149 D

Rev.
 -

JACKSON INTERNATIONAL PTY LTD

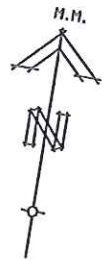

IMPORTANT NOTE:



ALL UNDERGROUND SERVICES SHOULD BE LOCATED ONSITE BY RELEVANT AUTHORITIES BEFORE ANY WORK IS COMMENCED.

Legend

- TF 11 ... DENOTES TELSTRA PIT
- STAY ... DENOTES ELECTRICITY STAY POLE
- EPP ... DENOTES ELECTRICITY POWER POLE
- FH ... DENOTES HYDRANT
- ... DENOTES BARB WIRE FENCE
- ... DENOTES INVERT OF OPEN DRAIN
- ... DENOTES UNDERGROUND STORMWATER PIPE
- E ... DENOTES ABOVE GROUND ELECTRICITY LINE

Important Notes:

NATURAL SURFACE LEVELS WERE OBTAINED BY AERIAL LASER SCANNING METHOD AND ARE ACCURATE TO +/-0.15m

VEGETATION LINES AND TRACK LOCATIONS WERE DIGITIZED FROM AERIAL PHOTOGRAPHY AND IS TO PLOTTING ACCURACY ONLY.

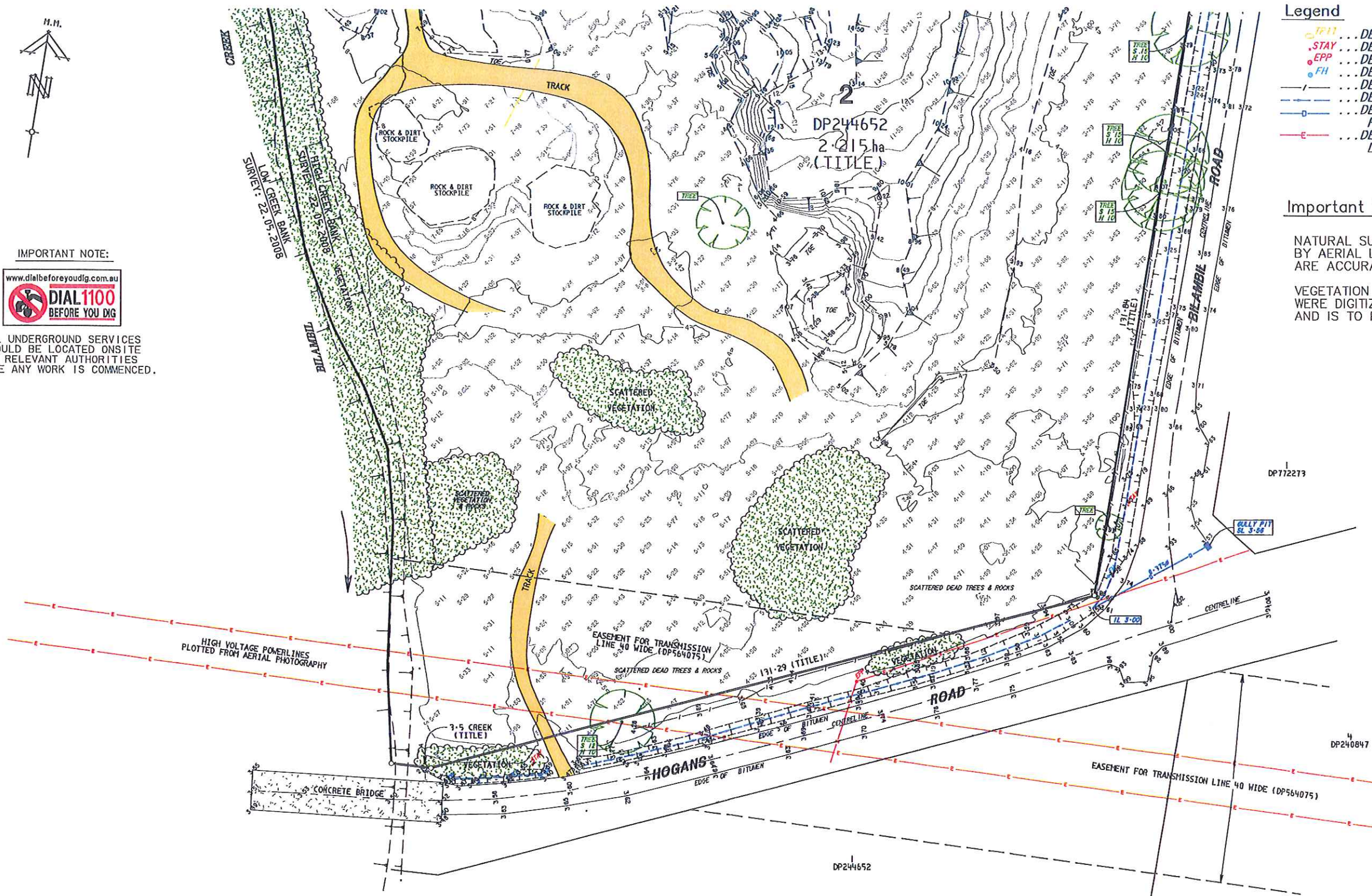

Sheet Layout

SHEET 2

SHEET 8

SHEET 3 of 3

Important Notes: (THIS NOTE IS AN INTEGRAL PART OF THIS PLAN)

DATE OF SURVEY: 2, 3, 22 & 24/10/2007
CONTOUR INTERVAL - 1.0 m
LEVEL DATUM: VIDE SSM 90108 RL 3.758 AHD
CONTOURS ARE DERIVED FROM FIELD OBSERVATIONS AND ARE ACCURATE TO WITHIN HALF THE CONTOUR INTERVAL.
ONLY VISIBLE SURFACE FEATURES OF UNDERGROUND SERVICES HAVE BEEN SHOWN.
NO REPORT IS MADE ON ANY UNDERGROUND SERVICES ON OR ADJACENT TO THE SITE.
PRIOR TO ANY DEMOLITION, EXCAVATION OR CONSTRUCTION ON THE SITE, THE RELEVANT AUTHORITIES SHOULD BE CONTACTED FOR POSSIBLE LOCATION OF FURTHER UNDERGROUND SERVICES AND DETAILED LOCATION OF ALL SERVICES.
THE TITLE BOUNDARIES AS SHOWN HEREON WERE NOT MARKED AT THE TIME OF SURVEY AND HAVE BEEN DETERMINED BY PLAN DIMENSIONS ONLY & NOT BY FIELD SURVEY.

Revision

Client

Chk'd

JACKSON INTERNATIONAL PTY LTD

EXISTING SITE SURVEY PLAN

Of Lots 2 and 3 in DP244652
Bilambil Road, Bilambil Village

Parish of TERRANORA County of ROUS

J:\15300\15337\Projects\17149D.pro

Scale
1 : 800
@ A3

Level Datum
AHD

F.Bk
FB 1

L.Bk
-

Drawn
KGS
Chk'd
KGS

B & P SURVEYS
CONSULTING SURVEYORS

A.B.N. 55 010117236

30 Beryl Street

Tweed Heads, NSW, 2485, Australia

Telephone: (07) 5536 3611

Fax: (07) 5536 3701

Email: tweed@bpsurveys.com.au

Webpage: www.bpsurveys.com.au

Offices Also At : Surfers Paradise Murwillumbah
Ph. (07) 55390499 Ph. (02) 66721924

Ref. No.
T15337

Date
31/07/08

Drawing No./Size
17149 D

Rev.
-



A QUALITY ASSURED COMPANY

