

SHEET 2

SHEET 3

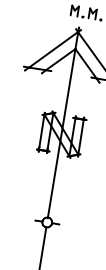
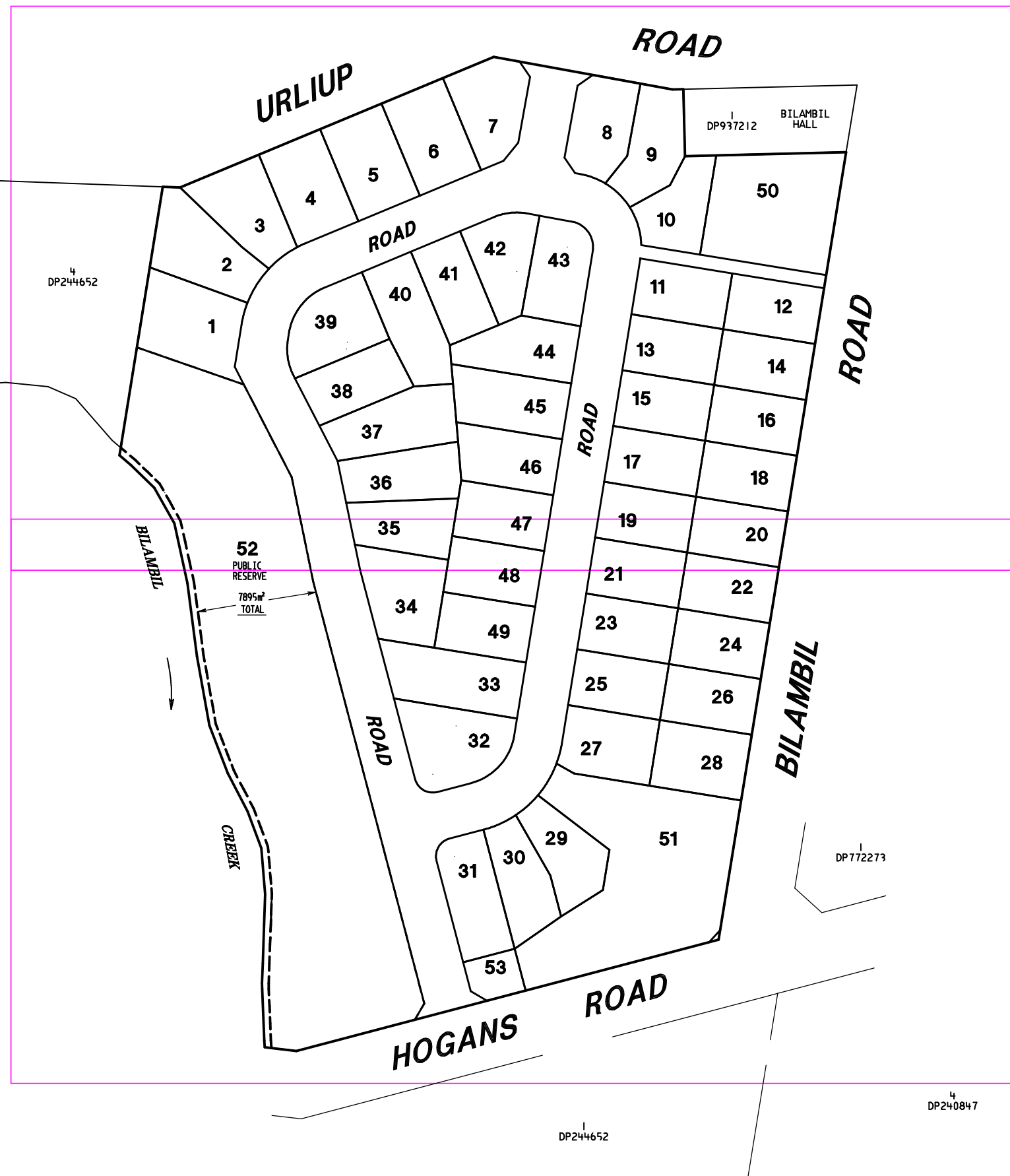

Rev J – 02/06/2010 – Amend Lots 30 & 51	
Rev I – 01/06/2010 – Amend Lots 1 & 52	
Rev H – 31/05/2010 – Amend Lots 1 & 52	
Rev G – 15/02/2010 – Amend Emt	
Rev F – 8/12/09 – Amend Creek Bdy	
Rev E – 24/11/09 – Amend layout	
Rev D – 20/05/09 – Amend layout	
Revision	Chk'd

Registered Proprietors  
**JACKSON INTERNATIONAL PTY LTD**

Important Notes:  
THE PROPOSED LOT BOUNDARIES, NUMBERS, AREAS AND DIMENSIONS AS SHOWN HEREON ARE PRELIMINARY ONLY AND ARE SUBJECT TO FINAL DESIGN, LOCAL AUTHORITY APPROVAL AND REGISTRATION IN THE DEPARTMENT OF LANDS NSW.

Sheet Layout

**SHEET 1**

**SHEET 2**

**SHEET 3**

IMPORTANT NOTE:

ALL UNDERGROUND SERVICES SHOULD BE LOCATED ONSITE BY RELEVANT AUTHORITIES BEFORE ANY WORK IS COMMENCED.

THIS NOTE IS AN INTEGRAL PART OF THIS PLAN.

**PROPOSED SUBDIVISION PLAN**

Of Lots 2 and 3 in DP244652  
Bilambil Road, Bilambil Village

Parish of TERRANORA County of ROUS

**B & P SURVEYS**  
CONSULTING SURVEYORS  
A.B.N. 55 010117236  
30 Beryl Street  
Tweed Heads, NSW, 2485, Australia  
Telephone: (07) 5536 3611  
Fax: (07) 5536 3701  
Email: tweed@bpsurveys.com.au  
Webpage: www.bpsurveys.com.au

Offices Also At :  
Surfers Paradise Murwillumbah  
Ph. (07) 55390499 Ph. (02) 66721924

J: \15300\15337\Projects\17154D-J.pro					
Scale 1 : 1500	Level Datum —	Drawn MES	Chk'd —	F.Bk —	L.Bk —
REF. No. T15337	Date 31/07/08	Drawing No./Size <b>17154 D</b>		Rev. <b>J</b>	

- (B) PROPOSED EASEMENT TO DRAIN  
SEWER AND WATER 3 WIDE (SUBJECT  
TO FINAL DETAILED DESIGN)  
(E) PROPOSED EASEMENT TO DRAIN  
WATER VARIABLE WIDTH (SUBJECT  
TO FINAL DETAILED DESIGN)  
(F) PROPOSED EASEMENT FOR BUSHFIRE  
ASSET PROTECTION ZONE 10 WIDE  
(SUBJECT TO FINAL DETAILED DESIGN)

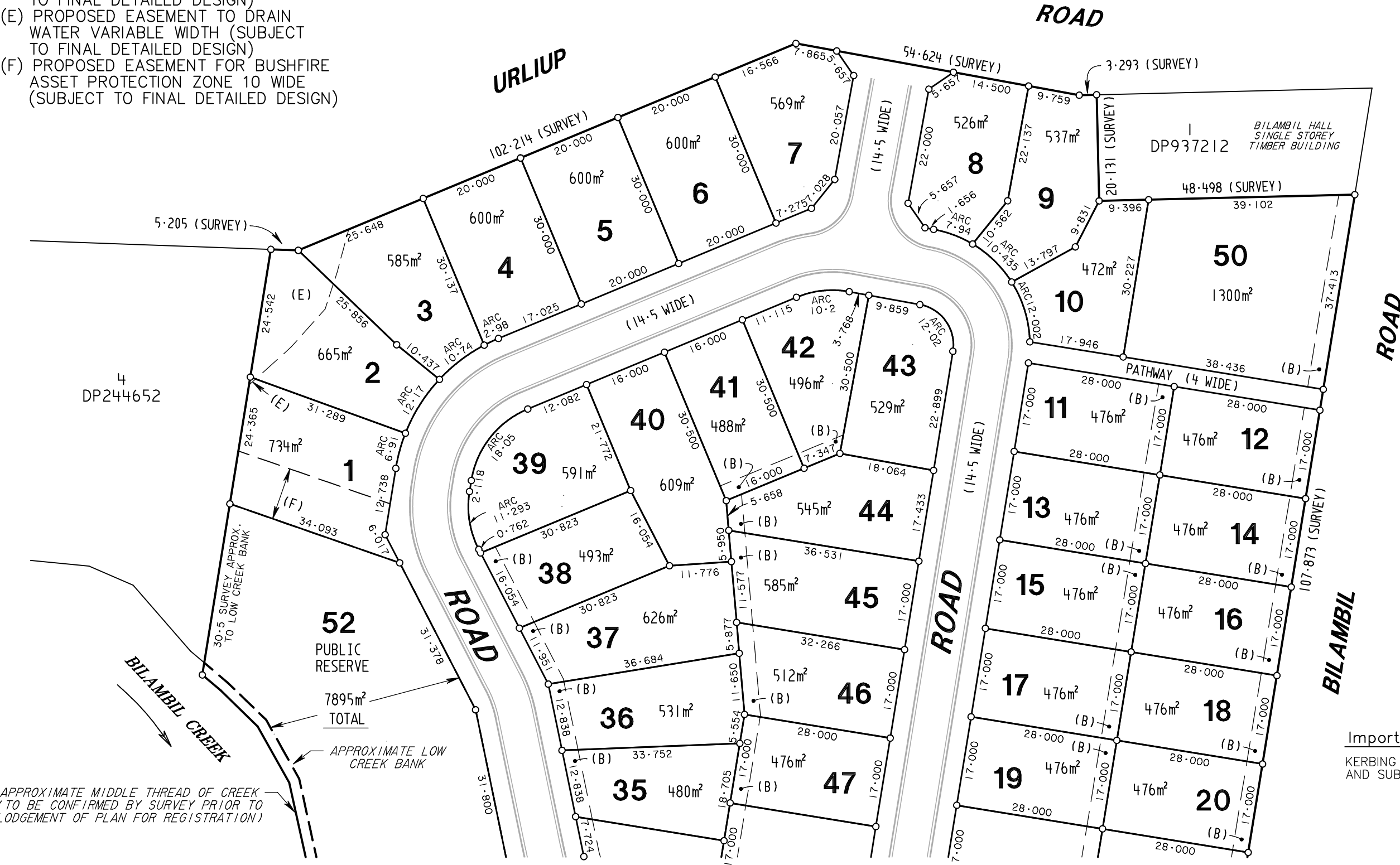
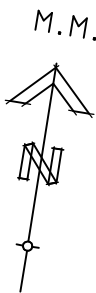

Important Notes:  
KERBING SHOWN IS INDICATIVE ONLY  
AND SUBJECT TO FINAL DETAILED DESIGN

SHEET 2 of 3

Rev J – 02/06/2010 – Amend Lots 30 & 51  
Rev I – 01/06/2010 – Amend Lots 1 & 52  
Rev H – 31/05/2010 – Amend Lots 1 & 52  
Rev G – 15/02/2010 – Amend Emt  
Rev F – 8/12/09 – Amend Creek Bdy  
Rev E – 24/11/09 – Amend layout  
Revision  
Registered Proprietors  
**JACKSON INTERNATIONAL PTY LTD**

Important Notes: (THIS NOTE IS AN INTEGRAL PART OF THIS PLAN)  
THE PROPOSED LOT BOUNDARIES, NUMBERS, AREAS AND  
DIMENSIONS AS SHOWN HEREON ARE PRELIMINARY ONLY  
AND ARE SUBJECT TO FINAL DESIGN, LOCAL AUTHORITY  
APPROVAL AND REGISTRATION IN THE DEPARTMENT OF  
LANDS NSW.  
Sheet Layout  
**SHEET 2**  
**SHEET 3**  
ALL UNDERGROUND SERVICES  
SHOULD BE LOCATED ONSITE  
BY RELEVANT AUTHORITIES  
BEFORE ANY WORK IS COMMENCED.

**PROPOSED SUBDIVISION PLAN**  
Of Lots 2 and 3 in DP244652  
Bilambil Road, Bilambil Village  
Parish of TERRANORA County of ROUS  
J:\15300\15337\Projects\17154D-J.pro  
Scale 1 : 800 @ A3  
Level Datum —  
F.Bk —  
L.Bk —  
Drawn MES  
Chk'd

**B & P SURVEYS**  
CONSULTING SURVEYORS  
A.B.N. 55 010117236  
30 Beryl Street  
Tweed Heads, NSW, 2485, Australia  
Telephone: (07) 5536 3611  
Fax: (07) 5536 3701  
Email: tweed@bpsurveys.com.au  
Webpage: www.bpsurveys.com.au  
Offices Also At : Surfers Paradise, Murwillumbah  
Ph.(07) 55390499 Ph.(02) 66721924  
Ref. No. T15337  
Date 31/07/08  
Drawing No./Size 17154 D  
Rev. J

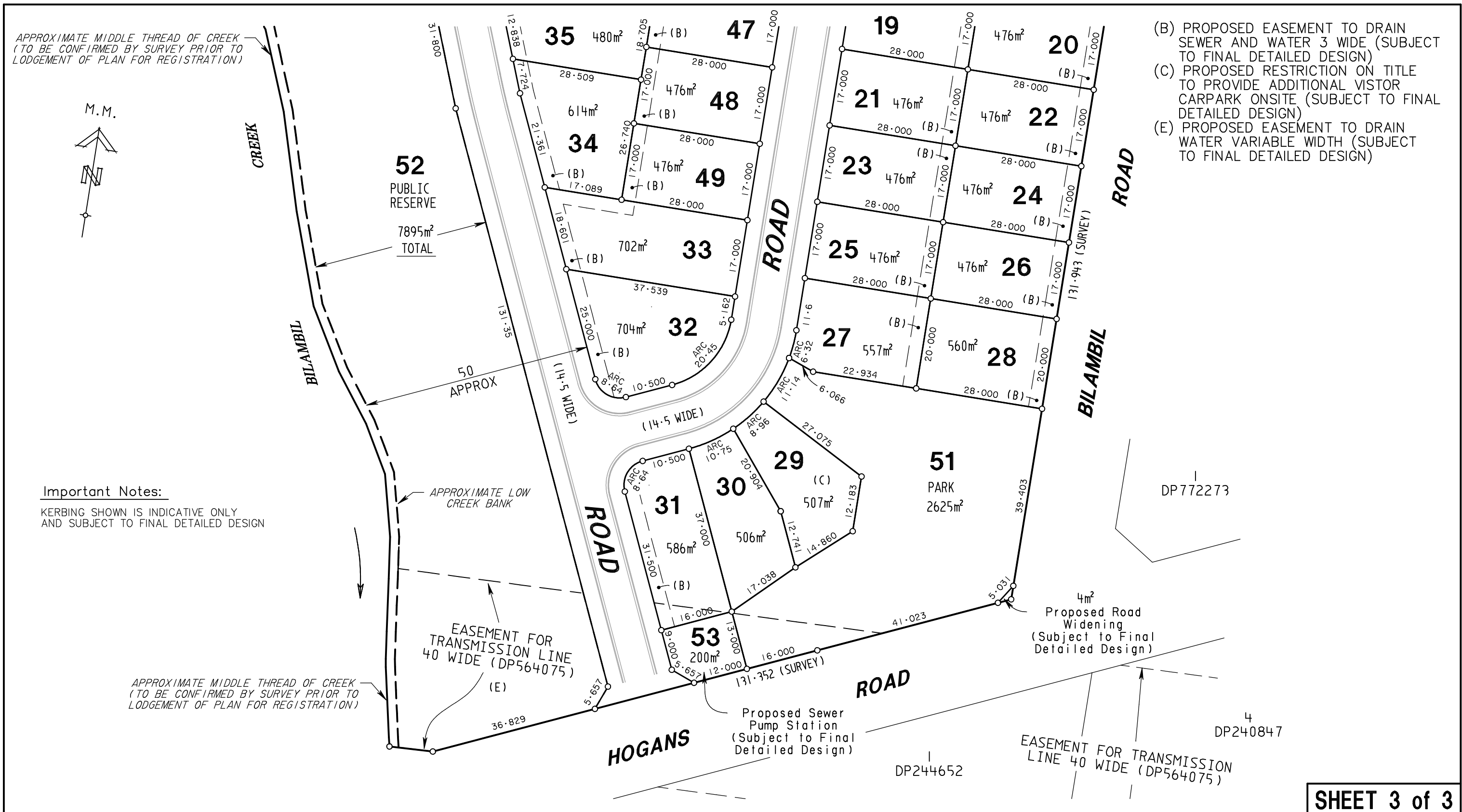

**Important Notes:**

KERBING SHOWN IS INDICATIVE ONLY  
AND SUBJECT TO FINAL DETAILED DESIGN

- (B) PROPOSED EASEMENT TO DRAIN  
SEWER AND WATER 3 WIDE (SUBJECT  
TO FINAL DETAILED DESIGN)
- (C) PROPOSED RESTRICTION ON TITLE  
TO PROVIDE ADDITIONAL VISTOR  
CARPARK ONSITE (SUBJECT TO FINAL  
DETAILED DESIGN)
- (E) PROPOSED EASEMENT TO DRAIN  
WATER VARIABLE WIDTH (SUBJECT  
TO FINAL DETAILED DESIGN)

**SHEET 3 of 3**

Rev J - 02/06/2010 - Amend Lots 30 & 51  
Rev I - 01/06/2010 - Amend Lots 1 & 52  
Rev H - 31/05/2010 - Amend Lots 1 & 52  
Rev G - 15/02/2010 - Amend Emt  
Rev F - 8/12/09 - Amend Creek Bdy  
Rev E - 24/11/09 - Amend layout

Revision

Registered Proprietors

**JACKSON INTERNATIONAL PTY LTD**

**Important Notes: (THIS NOTE IS AN INTEGRAL PART OF THIS PLAN)**

THE PROPOSED LOT BOUNDARIES, NUMBERS, AREAS AND  
DIMENSIONS AS SHOWN HEREON ARE PRELIMINARY ONLY  
AND ARE SUBJECT TO FINAL DESIGN, LOCAL AUTHORITY  
APPROVAL AND REGISTRATION IN THE DEPARTMENT OF  
LANDS NSW.

**Sheet Layout**

**SHEET 2**

**SHEET 3**

**IMPORTANT NOTE:**



ALL UNDERGROUND SERVICES  
SHOULD BE LOCATED ONSITE  
BY RELEVANT AUTHORITIES  
BEFORE ANY WORK IS COMMENCED.

**PROPOSED SUBDIVISION PLAN**

Of Lots 2 and 3 in DP244652

Bilambil Road, Bilambil Village

Parish of TERRANORA

County of ROUS

J:\15300\15337\Projects\17154D-J.pro

Scale  
1 : 800  
@ A3

Level Datum

F.Bk

L.Bk

Drawn  
MES  
Chk'd

**B & P SURVEYS  
CONSULTING SURVEYORS**

A.B.N. 55 010117236

30 Beryl Street

Tweed Heads, NSW, 2485, Australia

Telephone: (07) 5536 3611

Fax: (07) 5536 3701

Email: tweed@bpsurveys.com.au

Webpage: www.bpsurveys.com.au

Offices Also At : Surfers Paradise, Murwillumbah  
Ph. (07) 55390499 Ph. (02) 66721924

Ref. No.  
T15337

Date  
31/07/08

Drawing No./Size  
**17154 D**

Rev.  
**J**

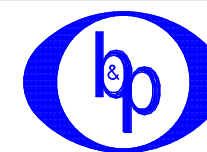

A QUALITY ASSURED COMPANY

