

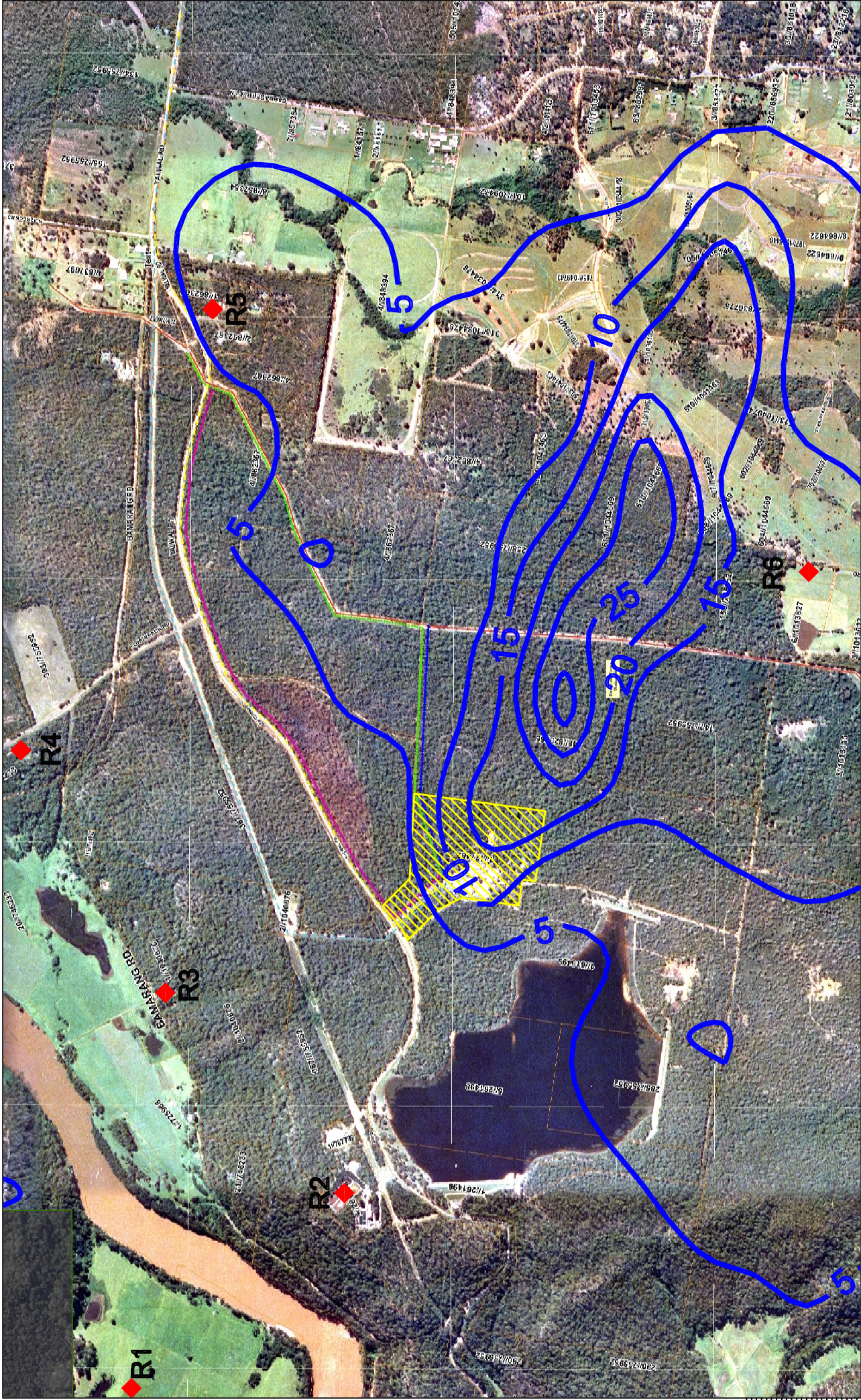

Maximum Predicted Ground Level Concentrations

- D1 Maximum Predicted 24-hour Ground Level Concentrations ($\mu\text{g}/\text{m}^3$) of PM_{10} – Increment Only**
- D2 Maximum Predicted 1-hour Ground Level Concentrations (ppb) of NO_2**
- D3 Annual Average Ground Level Concentrations (ppb) of NO_2**
- D4 Maximum Predicted 1-hour Ground Level Concentrations (ppb) of SO_2 – Increment Only**



REV	DATE	AMENDMENT / ISSUE DESCRIPTION	SF PREPARED	YS CHECKED	FILE NAME: 10-4044 Bamarang Contours.dwg	DRAWING NO: 10-4044 Bamarang Contours	REVISION: 0
0	20/12/07				<p>Heggies Pty Ltd 2 Lincoln Street Lane Cove NSW 2066 Australia PO Box 176 Lane Cove NSW 1585 Email address: sydney@heggies.com.au Telephone 02 9427 8100 Facsimile 02 9427 8200</p> 	<p>Appendix D1 - Maximum Predicted 24-hour Average PM₁₀ Concentrations INCREMENT ONLY - (µg/m³)</p>	

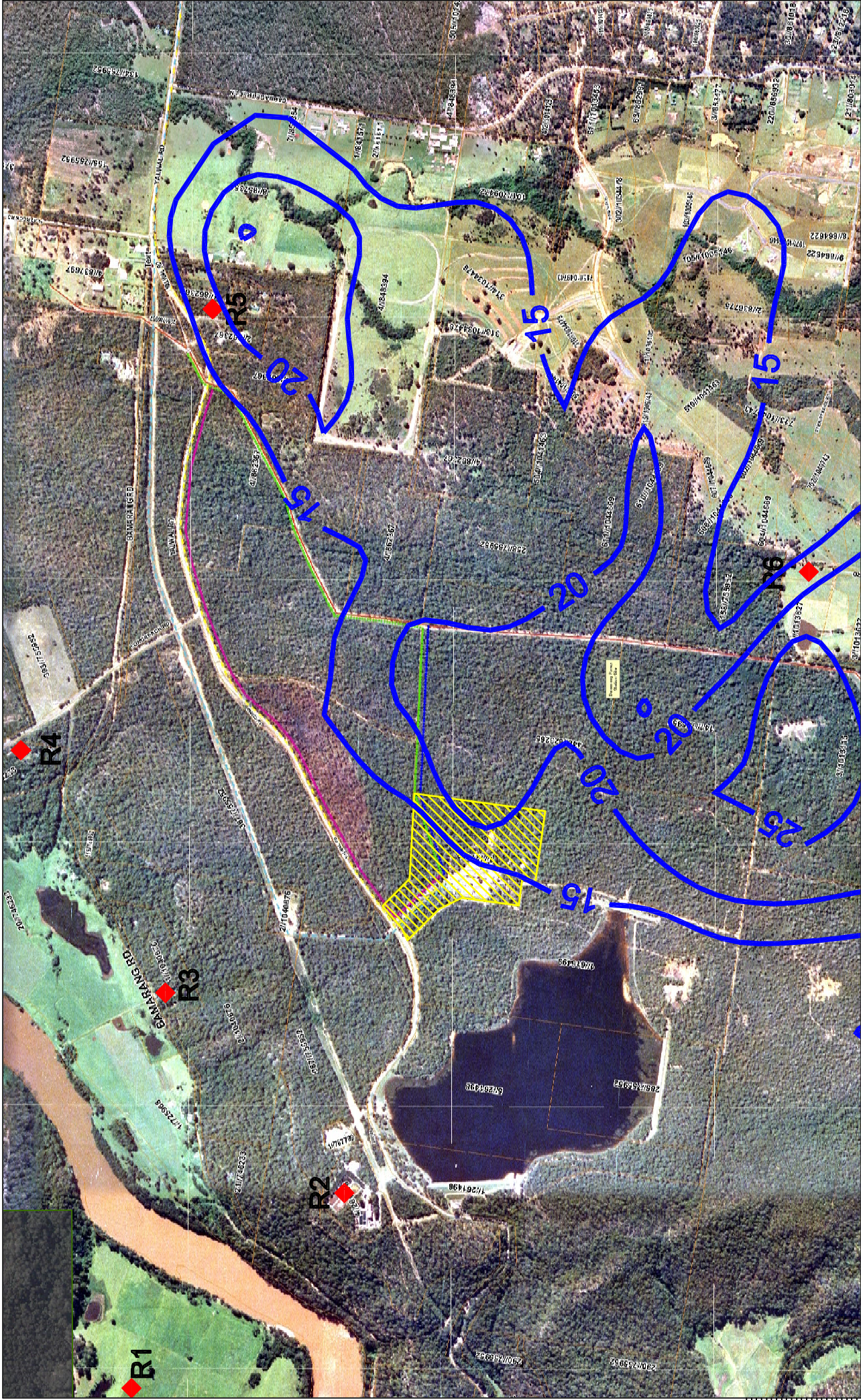

REV	DATE	AMENDMENT / ISSUE DESCRIPTION	SF PREPARED	YS CHECKED	FILE NAME: 10-4044 Bamarang Contours.dwg	Heggies Pty Ltd 2 Lincoln Street Lane Cove NSW 2066 Australia PO Box 176 Lane Cove NSW 1585 Email address: sydney@heggies.com.au Telephone 02 9427 8100 Facsimile 02 9427 8200	Appendix D2 - Maximum Predicted 1-hour Average NO ₂ Concentrations (ppb)	DRAWING NO. 10-4044 Bamarang Contours	REVISION 0
-----	------	-------------------------------	-------------	------------	---	---	---	--	---------------

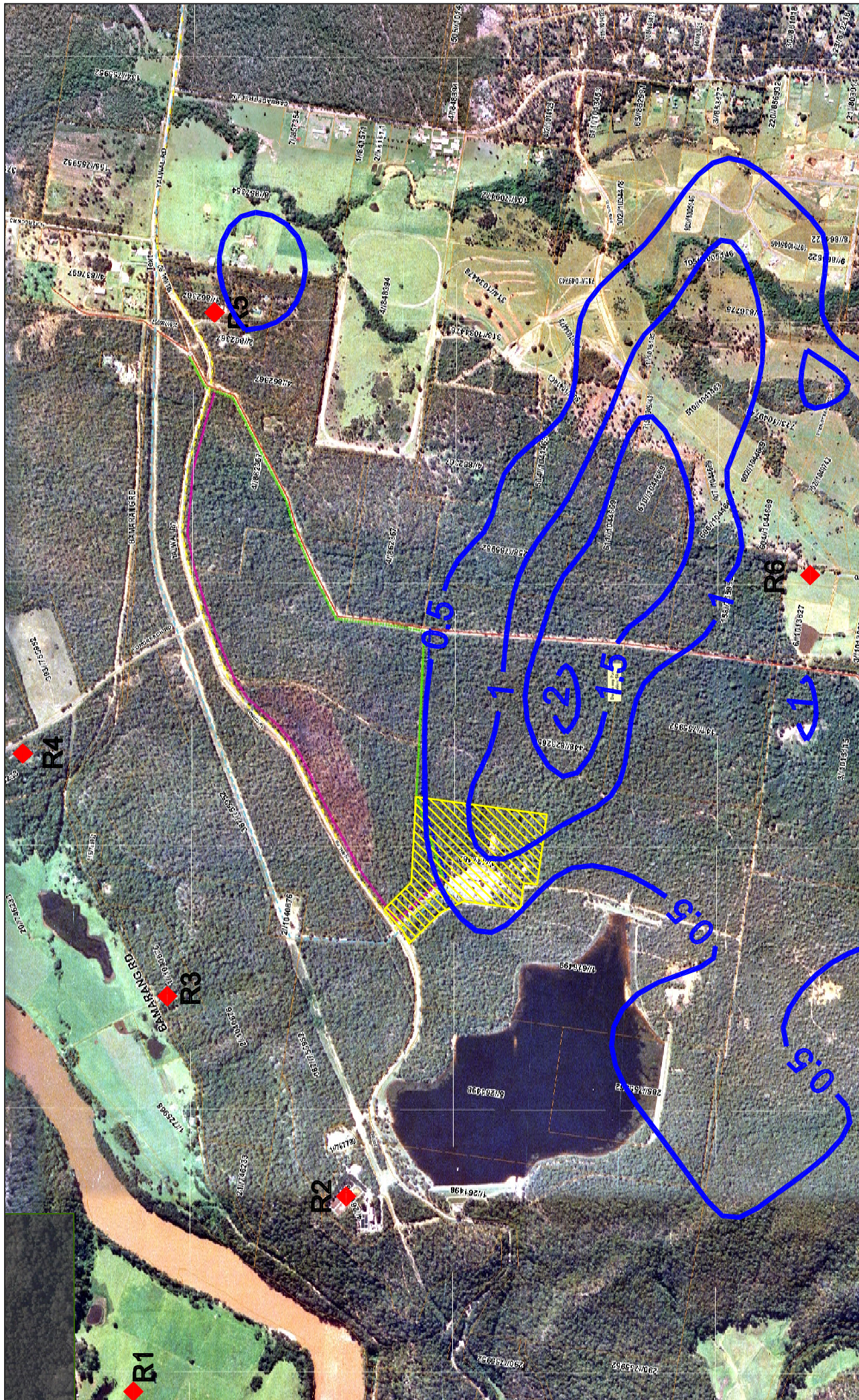

<p>Appendix D4 - Maximum Predicted 1-hour Average SO₂ Concentrations (ppb) INCREMENT ONLY</p>	<p>Heggies Pty Ltd 2 Lincoln Street Lane Cove NSW 2066 Australia PO Box 176 Lane Cove NSW 1585 Email address sydney@heggies.com.au Telephone 02 9427 8100 Facsimile 02 9427 8200</p>	<p>FILE NAME: 10-4044 Bamarang Contours.dwg</p>	<p>DRAWING NO. 10-4044 Bamarang Contours</p>	<p>REVISION 0</p>
<p>0.20/12/07 REV. DATE</p>	<p>AMENDMENT / ISSUE DESCRIPTION</p>	<p>SF PREPARED YS CHECKED</p>	<p>0.20/12/07 REV. DATE</p>	<p>AMENDMENT / ISSUE DESCRIPTION</p>