

# PROPOSED DEVELOPMENT

## LOT 2, 133-145 LENORE LANE

### ERSKINE PARK

#### DRAWING LIST:

DRAWING NO.	DRAWING TITLE
C08753.11-DA10	DRAWING LIST & GENERAL NOTES
C08753.11-DA20	EROSION & SEDIMENT CONTROL PLAN
C08753.11-DA25	EROSION & SEDIMENT CONTROL DETAILS-SHEET 1
C08753.11-DA26	EROSION & SEDIMENT CONTROL DETAILS-SHEET 2
C08753.11-DA40	DRAINAGE/MUSIC CATCHMENT PLAN
C08753.11-DA41	STORMWATER DRAINAGE PLAN
C08753.11-DA45	STORMWATER DRAINAGE DETAILS-SHEET 1
C08753.11-DA46	STORMWATER DRAINAGE DETAILS-SHEET 2
C08753.11-DA50	FINISHED LEVELS PLAN

#### GENERAL NOTES:

- G1 THESE DRAWINGS SHALL BE READ IN CONJUNCTION WITH ALL ARCHITECTURAL AND OTHER CONSULTANTS' DRAWINGS AND SPECIFICATIONS AND WITH SUCH OTHER WRITTEN INSTRUCTIONS AS MAY BE ISSUED DURING THE COURSE OF THE CONTRACT. ANY DISCREPANCY SHALL BE REFERRED TO THE ENGINEER BEFORE PROCEEDING WITH THE WORK.
- G2 ALL MATERIALS AND WORKMANSHIP SHALL BE IN ACCORDANCE WITH THE RELEVANT AND CURRENT STANDARDS AUSTRALIA CODES AND WITH THE BY-LAWS AND ORDINANCES OF THE RELEVANT BUILDING AUTHORITIES EXCEPT WHERE VARIED BY THE PROJECT SPECIFICATION.
- G3 ALL DIMENSIONS SHOWN SHALL BE VERIFIED BY THE BUILDER ON SITE. ENGINEER'S DRAWINGS SHALL NOT BE SCALED FOR DIMENSIONS. ENGINEER'S DRAWINGS ISSUED IN ANY ELECTRONIC FORMAT MUST NOT BE USED FOR DIMENSIONAL SETOUT.
- G4 DURING CONSTRUCTION THE STRUCTURE SHALL BE MAINTAINED IN A STABLE CONDITION AND NO PART SHALL BE OVERSTRESSED. TEMPORARY BRACING SHALL BE PROVIDED BY THE BUILDER TO KEEP THE WORKS AND EXCAVATIONS STABLE AT ALL TIMES.
- G5 UNLESS NOTED OTHERWISE ALL LEVELS ARE IN METRES AND ALL DIMENSIONS ARE IN MILLIMETRES.
- G6 ALL WORKS SHALL BE UNDERTAKEN IN ACCORDANCE WITH ACCEPTABLE SAFETY STANDARDS & APPROPRIATE SAFETY SIGNS SHALL BE INSTALLED AT ALL TIMES DURING THE PROGRESS OF THE JOB.

#### ELECTRONIC INFORMATION NOTES:

1. THE ISSUED DRAWINGS IN HARD COPY OR PDF FORMAT TAKE PRECEDENCE OVER ANY ELECTRONICALLY ISSUED INFORMATION, LAYOUTS OR DESIGN MODELS.
2. THE CONTRACTOR'S DIRECT AMENDMENT OR MANIPULATION OF THE DATA OR INFORMATION THAT MIGHT BE CONTAINED WITHIN AN ENGINEER-SUPPLIED DIGITAL TERRAIN MODEL AND ITS SUBSEQUENT USE TO UNDERTAKE THE WORKS WILL BE SOLELY AT THE DISCRETION OF AND THE RISK OF THE CONTRACTOR.
3. THE CONTRACTOR IS REQUIRED TO HIGHLIGHT ANY DISCREPANCIES BETWEEN THE DIGITAL TERRAIN MODEL AND INFORMATION PROVIDED IN THE CONTRACT AND/OR DRAWINGS AND IS REQUIRED TO SEEK CLARIFICATION FROM THE SUPERINTENDENT.
4. THE ENGINEER WILL NOT BE LIABLE OR RESPONSIBLE FOR THE POSSIBLE ON-GOING NEED TO UPDATE THE DIGITAL TERRAIN MODEL. SHOULD THERE BE ANY AMENDMENTS OR CHANGES TO THE DRAWINGS OR CONTRACT INITIATED BY THE CONTRACTOR.

#### SITE PREPARATION NOTES:

1. ALL EARTHWORKS SHALL BE COMPLETED GENERALLY IN ACCORDANCE WITH THE GUIDELINES SPECIFIED BY THE GEOTECHNICAL REPORT.
2. EXISTING LEVELS ARE BASED ON INFORMATION PROVIDED BY BARKER RYAN STEWART TITLED 13030E2.01 DATED 22 NOVEMBER 2013.
3. STRIP ANY TOP SOIL OR DELETERIOUS MATERIAL AND BLEND INTO BATTER TOPSOIL MATERIAL OR STORE AS DIRECTED.
4. COMPLETE CUT TO FILL EARTHWORKS TO ACHIEVE THE REQUIRED LEVELS AS INDICATED ON THE DRAWINGS WITHIN A TOLERANCE OF +0mm/-10mm THROUGH BUILDING PADS/PAVEMENTS AND +0mm/-20mm ELSEWHERE.
5. TOP 1000mm ROCK BELOW BULK EARTHWORKS LEVEL (BEL) IN AREAS OF CUT TO BE RIPPED AND RECOMPACTED IN ACCORDANCE WITH GEOTECHNICAL ADVICE AS SITE WON FILL.
6. IN AREAS OF FILL, THE TOP 500mm IS TO COMPRISE OF SELECT CRUSHED ROCK, SITE WON FROM AREAS OF CUT IN ROCK.
7. PREPARE STEEP BATTERS TO RECEIVE FILL BY CONSTRUCTING BENCHING TO FACILITATE FILL PLACEMENT AND COMPACTION.
8. AREAS TO RECEIVE FILL (THAT ARE NOT ON BENCHED BATTERS) AND AREAS IN CUT SHALL BE PROOF ROLLED TO IDENTIFY ANY SOFT HEAVING MATERIAL. SOFT MATERIAL SHALL BE BOXED OUT AND REMOVED PRIOR TO FILL PLACEMENT.
9. SITE WON FILL TO BE PLACED IN MAXIMUM 300mm LOOSE LAYERS AND COMPACTED TO 100% STANDARD AND WITHIN 2% OF OPTIMUM MOISTURE CONTENT.
10. IMPORTED FILL SHALL BE PLACED IN MAXIMUM 300mm LOOSE LAYERS AND COMPACTED TO 100% STANDARD AND WITHIN 2% OF OPTIMUM MOISTURE CONTENT.
11. MAXIMUM PARTICLE SIZE TO BE THE SMALLER OF 150mm OR HALF THE (LOOSE) LAYER THICKNESS AND/OR TWO THIRDS THE LAYER THICKNESS AFTER COMPACTION.
12. ALL EARTHWORKS SHALL BE COMPLETED UNDER LEVEL 1 CONTROL IN ACCORDANCE WITH AS 3798-2007.
13. PRIOR TO ANY EARTHWORKS, EROSION CONTROL AS OUTLINED IN THE EROSION AND SEDIMENTATION CONTROL PLAN SHALL BE COMPLETED.
14. EXISTING ROCK, IF ANY, SHALL BE REMOVED BY HEAVY ROCK BREAKING OR RIPPING.
15. MATCH EXISTING LEVELS AT BATTER INTERFACE.
16. CONTRACTOR TO MATCH EXISTING LEVELS AT THE INTERFACE OF EARTHWORKS AND EXISTING SURFACE AT BATTER LOCATIONS OR WHERE NO RETAINING WALLS ARE PRESENT. ANY DISCREPANCY BETWEEN DESIGN AND EXISTING LEVELS TO BE REFERRED TO THE ENGINEER FOR DIRECTION OR ADJUSTMENTS TO DESIGN LEVELS.

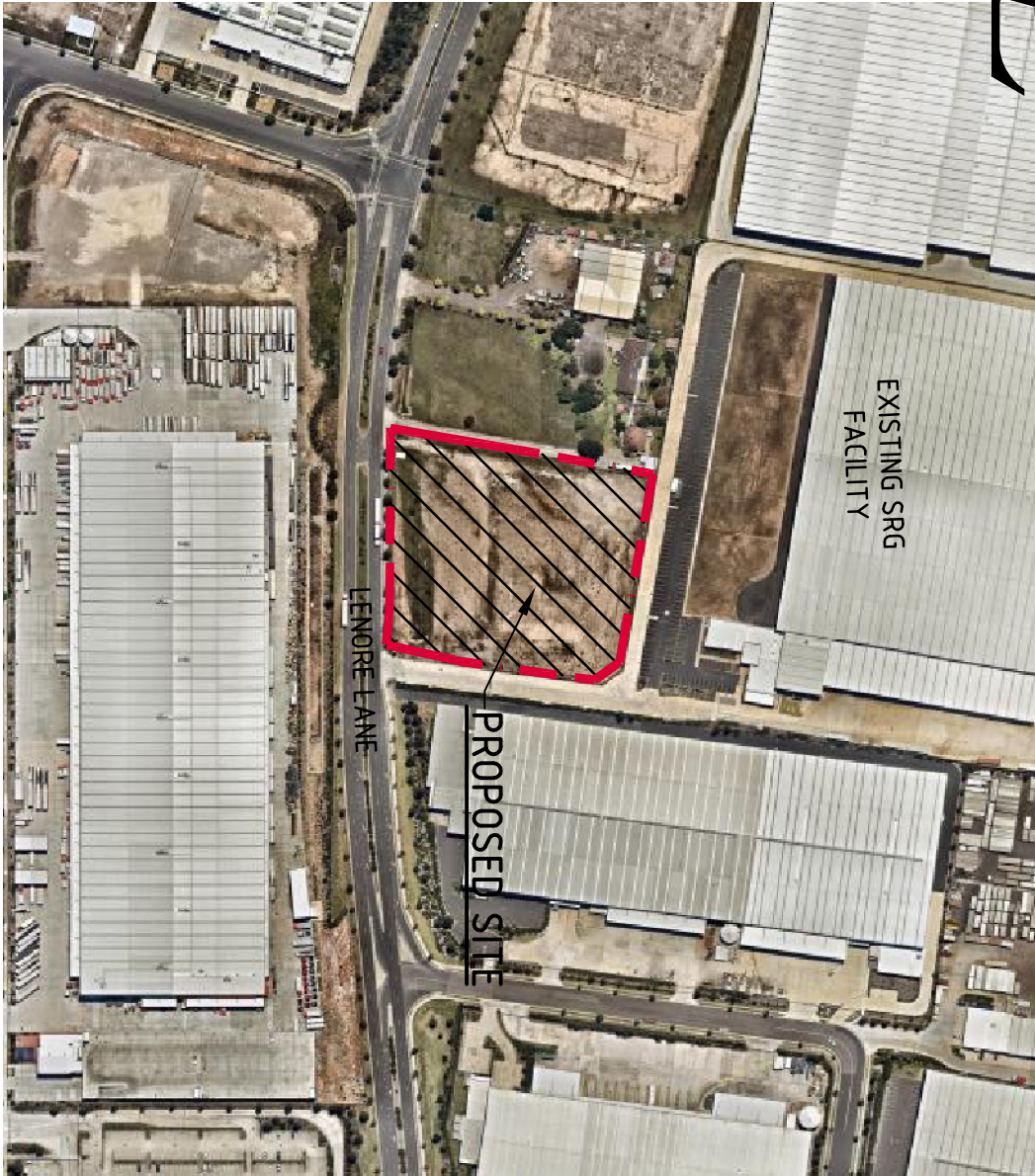

LOCALITY PLAN  
NOT TO SCALE

ARCHITECT				CLIENT			
ISSUED FOR ST/5W APPROVAL				LOGOS PROPERTY			
ISSUED FOR REVIEW				SUITE 02, LEVEL 12			
ISSUED FOR REVIEW				167 MACQUARIE STREET			
AMENDMENTS				SYDNEY NSW			
08.04.16				PROJECT			
16.12.15				PROPOSED DEVELOPMENT			
15.12.15				CONSULTANT AUSTRALIA			
DATE				Level 1, 8 Macquarie Street			
ISSUE				Costin Roe Consulting Pty Ltd.			
C				CONSULTING ENGINEERS			
DRAWING No				DRAWING TITLE			
C011888.04-DA10				DRAWING LIST & GENERAL NOTES			
ISSUE				C			

FOR ST/5W APPROVAL

CostinRoe Consulting

Value in Engineering and Management